

2017

District Disaster Management Plan 2017-18 PURI, ODISHA

Volume- II

Volume II accessible from
<http://puri.nic.in/>

District Disaster Management Authority (DDMA)
Puri, Odisha

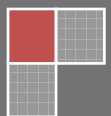

Content

	Page No.
1. Socio- Economic Profile	3-29
2. Infrastructure Details	30-34
3. Vulnerable Villages and other critical infrastructure	35-266
4. Telephone Numbers	267-282
5. Maps	283-296
<ul style="list-style-type: none">• District and Block Administrative• River Map• Drainage Map• Road and Railway Network• Multi Hazard Map• Boat Operation Points• Major Industrial Establishment.	
6. District Specific India Disaster Resource Network (IDRN) information.	297
7. Financial Arrangement – Annexure	298-308
8. Format of damage to live and properties- Annexure	309-326
9. Institutional Arrangement- Annexure	327-331
10. Annexures	332-351

1. Socio Economic Profile

1.1-Administrative Set Up:

Sl.No	Name of the Sub-Division	Name of the Block/ULB	No. of Gram Panchayats	No of Villages/Wards	Name of Tehshils	No. of RI Circles
1	2	3	4	5	6	7
1	PURI	KRUSHNAPRASAD	20	131	KRUSHNAPRASAD	6
2	PURI	BRAHMAGIRI	18	167	BRAHMAGIRI	9
3	PURI	PURISADAR	26	156	PURISADAR	12
4	PURI	GOP	29	224	GOP	14
5	PURI	KAKATPUR	14	114	KAKATPUR	4
6	PURI	ASTARANG	14	104	ASTARANG	3
7	PURI	NIMAPARA	28	241	NIMAPARA	15
8	PURI	SATYABADI	22	96	SATYABADI	10
9	PURI	KANAS	22	139	KANAS	9
10	PURI	DELANGA	18	135	DELANGA	12
11	PURI	PIPILI	19	208	PIPILI	14
12	PURI	PURI (M)		32		
13	PURI	KONARK, NAC		13		
14	PURI	PIPILI, NAC		16		
15	PURI	NIMAPADA, NAC		11		
Total			230	1787		108

Source: Asst. Director, Statistics, Puri

1.2-Demographic Details:

Sl.No	Name of the Block/ULB/PS	Total Number of Families/HH	Category		Category				Category	
			Rural	Urban	SC	ST	OBC	GEN	BPL	APL
1	2	3	4	5	6	7	8	9	10	11
1	DELANGA (PS)	23537	22372	1165						
2	PIPILI (PS)	33305	29753	3552						
3	NIMAPARA (PS)	47601	43703	3898						
4	KAKATPUR (PS)	23684	23684	0						
5	ASTARANG (PS)	15714	15714	0						
6	KONARK (PS)	11860	8492	3368						
7	GOP (PS)	27880	27880	0						
8	PAMCHANDI (PS)	4805	4805	0						

9	SATYABADI (PS)	43350	43350	0						
10	CHANDANPUR (PS)	18007	17049	958						
11	PURISADAR (PS)	22367	22367	0						
12	BRAHMAGIRI (PS)	27308	27308	0						
13	GADISAGADA (PS)	14623	14623	0						
14	KRUSHNAPRASAD (PS)	12088	12088	0						
15	PURI (M)	41140	0	41140						
Total		367269	313188	54081						

Source: Asst. Director, Statistics, Puri

1.3-Population and its composition:

Sl.No	Name of the Block/ULB	Total			SC		ST		OBC	
		M	F	T	M	F	M	F	M	F
1	2	3	4	5	6	7	8	9	10	11
1	DELANGA (PS)	55310	53981	109291	11713	11541	277	258		
2	PIPILI (PS)	81631	78119	159750	18315	17647	451	450		
3	NIMAPARA (PS)	105619	102520	208139	23574	22954	181	265		
4	KAKATPUR (PS)	51169	49356	100525	10377	10317	74	68		
5	ASTARANG (PS)	34363	33385	67748	9955	9645	23	14		
6	KONARK (PS)	28037	26962	54999	6241	6044	266	212		
7	GOP (PS)	61659	60006	121665	13572	13325	46	42		
8	RAMCHANDI (PS)	11424	11107	22531	2364	2310	49	44		
9	SATYABADI (PS)	99599	96537	196136	19044	18541	289	244		
10	CHANDANPUR (PS)	44875	43078	87953	8490	8349	377	357		
11	PURISADAR (PS)	54725	53010	107735	8981	8852	135	113		
12	BRAHMAGIRI (PS)	67008	65311	132319	12462	12313	281	352		
13	GDISAGAD (PS)	36258	35612	71870	4494	4346	30	23		
14	KRISHNAPRASAD (PS)	29617	27888	57505	6915	6825	174	12		
15	PURI (M)	104086	96478	200564	7869	7758	587	435		
Total		865380	833350	1698730	164366	160767	3240	2889		

Source: Asst. Director, Statistics, Puri

- Population density of the district and decadal growth of population-

1.4-Religion wise distribution of Population:

Sl.No	Name of the Block/ULB	Total Population	Category				
			Hindu	Muslim	Christian	Sikh	Others
1	2	3	4	5	6	7	8
1	DELANGA (PS)	109291	107048	2057	55	9	122
2	PIPILI (PS)	159750	149448	8891	1098	19	294
3	NIMAPARA (PS)	208139	198311	9290	84	24	430
4	KAKATPUR (PS)	100525	87122	13246	43	8	106
5	ASTARANG (PS)	67748	67316	187	55	2	188
6	KONARK (PS)	54999	54054	244	566	5	130
7	GOP (PS)	121665	116424	5100	19	6	116
8	RAMCHANDI (PS)	22531	22411	2	10	0	108
9	SATYABADI (PS)	196136	193921	1974	51	20	170
10	CHANDANPUR (PS)	87953	87767	46	23	32	85
11	PURI SADAR (PS)	107735	107210	364	35	6	120
12	BRAHMAGIRI (PS)	132319	128801	2754	42	13	709
13	GADISAGADA (PS)	71870	71785	22	11	10	42
14	KRUSHNAPRASAD (PS)	57505	57051	409	3	0	42
15	PURI (M)	200564	196236	1508	2144	39	637
Total		1698730	1644905	46094	4239	193	3299

Source: Asst. Director, Statistics, Puri

1.5-Particularly Vulnerable Tribal Groups (PVTGs)/ PTGs:

Sl. No.	Name of the PVTG/PTG	Total No. of Households	Population			Population (0-6 Years)	
			M	F	T		
1							
2							
	Total=						

1.6-Age Group:

SL.No.	Category	Total Population	Male	Female
1	2	3	4	5
1	0-6 Years	173000	90000	83000
2	6-14 Years	NA		
3	15-59 Years	NA		

4	60 Years and above	NA		
Total		1698730	865380	833350

Source: Asst. Director, Statistics, Puri

1.7-Sex Ratio:

- Sex Ratio (Females per 1000 males): **963**
- Sex Ration(0-6 Years): **932**

Source: Asst. Director, Statistics, Puri

1.8- Literacy:

Sl. No.		Total	Male	Female
1	2	3	4	5
1	Literates	1291939	704857	587082
2	Literacy Rates	84.67	90.85	78.28

Source: Asst. Director, Statistics, Puri

1.9- Workforce Participation:

Sl.No	Category	Male	Female	Total
1	2	3	4	5
1	Workers	498461	123215	621676
2	Main Workers	399235	51301	450536
3	Marginal Workers	99226	71914	171140
4	Non-Workers	366919	710135	1077054

Source: Asst. Director, Statistics, Puri

- Workforce participation rate: male and female

1.10- Land Holding Pattern:

Sl. No.	Block	Land less HHs	Share Croppers	Marginal Farmers (<1.0 Ha.)	Small Farmers	Semi Medium	Medium Farmers (4.0 to < 10 Ha.)	Others	Large Farmers (10.0 Ha. and above)	Average Size of Land Holding
					(1.0 to < 2 Ha.)	(2.0 to <4.0 Ha.)				
1	2	3	4	5	6	7	8	9	10	11
1	Puri Sadar			9612	3910			1959		0.94
2	Bramhagiri			10936	2118			1464		1.2
3	Krushnaprasad			7234	1610			107		1.64
4	Satyabadi			8825	2649			1460		1.04
5	Pipili			11506	5498			1064		1.07

6	Delanga			14680	3116			937		0.96
7	Kanas			13305	3479			3091		0.86
8	Nimapada			15524	6654			1043		1.13
9	Gop			11316	4529			1671		1.45
10	Kakatapur			9280	1718			1090		0.78
11	Astaranga			8406	3225			723		0.88
Total				120624	38506			14609		1.083

Source: Deputy Director, Agriculture, Puri

NB:- The information on Land Less & Share Croppers is not available in this office. The number of Semi Medium and Medium Farmers is not maintained separately but have been included in farmers under others category. The Average size of land holding in the district is 1.083 ha.

1.11-Housing:

Sl. No.	Name of the Block/ ULB	Total No. of HHs	No. of Home less HHs	Houses			
				Total No.	Katcha Houses	Semi Pucca Houses	Pucca House

1.12- Agriculture:

Sl. No.	Name of the Block	Total Area (in Hectares)	Cultivable Area (in Hectares)	Net Sown Area (in Hectares)	Irrigated Area (in Hectares)
1	2	3	4	5	6
1	Puri Sadar	31112	16482	12550	10480
2	Bramhagiri	33178	17402	9630	6856
3	Krushnaprasad	78743	14708	11080	1165
4	Satyabadi	20295	13398	11820	11315
5	Pipili	25127	19305	18350	14573
6	Delanga	24301	18014	17510	10967
7	Kanas	25611	17023	11830	9645
8	Nimapada	31824	26205	24330	22549
9	Gop	40718	25325	22670	15891

10	Kakatpur	18788	9406	9340	7613
11	Astaranga	18405	10915	9050	5201
Total		348102	188183	158160	116255

Source: Deputy Director, Agriculture, Puri

1.13- Irrigation:

Sl. No.	Block	Units	Large and Medium Irrigation Projects		Minor Irrigation Project		Lift Irrigation Point(River)		LI points (Deep bore wells)		Others	
			Design Ayacut	Potential Ayacut Area in Ha.	Units	Ayacut Area in Ha.	No.	Ayacut Area Ha.	No.	Aayacut area		
1	Balipatna	Ha.	103.74	103.74			-	-	NA	NA		
2	Bhubaneswar	Ha.	216.78	216.78			-	-	NA	NA		
3	Pipili	Ha.	14040.59	13425.59			-	-	NA	NA		
4	Satyabadi	Ha.	11434.72	8292.90			-	-	NA	NA		
5	Puri Sadar	Ha.	4730.22	4115.22			-	-	NA	NA		
6	Delang	Ha.	11823.15	9008.15			27	632	NA	NA		
7	Kanas	Ha.	5554.26	3951.66			130	3662	NA	NA		
8	Brahamagiri	Ha.	1176.54	1176.54			161	4012	NA	NA		
	Total		49080.00	40290.58			318	8306	0	0		
9	Brahamagiri (Gobardhanpur Barrage system)	Ha.	13200.00	7200.00			-	-	NA	NA		

Source: Executive Engineer, Irrigation, Puri Division & Executive Engineer, L.I. Division, Bhubaneswar

Sl. No.	Block	Units	Large and Medium Irrigation Projects		Minor Irrigation Project		Lift Irrigation Point(River)		LI points (Deep bore wells)		Others	
			Design Ayacut	Potential Ayacut Area inHa.	Units	Ayacut Area in Ha.	No.	Ayacut Area Ha.	No.	Aayacut area		
1	Nimapara	Ha.	16601.713	16551.713			55	1304	NA	NA		
2	Gop	Ha.	13582.689	13301.419			59	1292	NA	NA		

3	Pipli	Ha.	82.53	82.53			19	474	NA	NA		
4	Satyabadi	Ha.	2637.54	2637.54			10	232	NA	NA		
5	Puri Sadar	Ha.	2007.17	2007.17			117	2800	NA	NA		
6	Kakatpur	Ha.	4730.1	4730.1			21	600	NA	NA		
7	Astaranga	Ha.	2719.04	2719.04			16	474	NA	NA		
Total			42360.782	42029.512			297	7176	0	0		

Source: Executive Engineer, Irrigation, Nimapara Division & Executive Engineer, L.I. Division, Bhubaneswar

1.13- Minor Irrigation Project of Puri District:

Sl. No.	Block	Minor Irrigation Project	
		Units	Ayacut Area in Ha.
1	2	3	4
1	Astarang	0	0.00
2	Brahmagiri	1	41.00
3	Gop	0	0.00
4	Nimapara	0	0.00
5	Kakatpur	0	0.00
6	Krushnaprasad	4	172.00
7	Kanas	4	288.00
8	Delang	0	0.00
9	Pipili	0	0.00
10	Puri Sadar	0	0.00
11	Satyabadi	0	0.00
	Total	9	501.00

Source: Executive Engineer, Minor Irrigation, Khurda

1.14- Productivity of Major Crops in the District

Sl. No	Name of the Crop	Season	Net Sown Area	Productivity	Production	Consumption of Seeds (in Qtls.)	Consumption of Fertilizers (in Qtls.)	Consumption of Pesticides (in Kg/Ltrs.)	Requirement of Loans (in Lakh)
1	2	3	4	5	6	7	8	9	10
1	Paddy	Kharif - 16	141560	45	637020	28312	113248	70780	
		Rabi-16	20940	48	100512	4188	16752	10470	
2	Wheat	Kharif - 16	53	18	95.4	10.06	31.8	26.5	

		Rabi-16	0	0	0	0	0	0	
3	Maize	Kharif - 16	110	18	198	6.6	44	55	
		Rabi-16	45	18	81	2.7	18	22.5	
4	Ragi	Kharif - 16	60	7.5	45	2.4	24	30	
		Rabi-16	6	8	4.8	0.24	2.4	3	
5	Pulses	Kharif - 16	0	0	0	0	0	0	
		Rabi-16	60426	5.05	30515.13	4834.08	36255.6	30213	
6	Oilseeds	Kharif - 16	30	7.25	21.75	1.2	18	15	
		Rabi-16	15735	25.1	44012.85	G. N 8718.6	10521	8767.5	
					Others	150.2			
7	Vegetables	Kharif - 16	14715	140	206010		22072.5	7357.5	
		Rabi-16	13570	165	223905		20355	6785	
8	Spices	Kharif - 16	1650	13.5	2227.5		825	825	
		Rabi-16	2085	11.65	2429.5		1042.5	1042.45	

Source: Deputy Director Agriculture, Puri

1.15- Storage and Market Facility:

Sl. No.	Block	Storage Godowns		Cold Storage Units		No. of Permanent Mandis in the area for Purchase of Paddy	Others	Remarks
		Nos.	Storage Capacity (In Qtls.)	Nos.	Storage Capacity (In MTs.)			
1	2	3	4	5	6	7	8	9
1	Puri Sadar	1	26000	0	0	10		
2	Bramhagiri	1	50000	0	0	3		
3	Krushnaprasad	1	5000	0	0	4		
4	Satyabadi	1	5000	0	0	14		
5	Pipili	1	5000	1	2000	15		1000 MT functioning in Pipili cold storage unit
6	Delanga	0	0	0	0	14		
7	Kanas	0	0	0	0	11		

8	Nimapara	1	50000	1	2500	26		2200 MT for Potato and 300 MT for Fruits in Nimapara Cold storage unit
9	Gop	1	5000	0	0	23		
10	Kakatpur	0	0	0	0	12		
11	Astaranga	0	0	0	0	10		
TOTAL		7	146000	2	4500	142		

Source: CSO, Puri & DRCS, Puri

1.16- Primary Agricultural Cooperative Societies:

Sl.No.	Block	No.of PACS	No.of Farmers	Total amount of seed during last year (in Qtls.)	Total No. of fertilizer during last year (in Qtls.)	Total amount of loan distributed (Amount in Lakhs)	Total amount of Paddy procured during previous season (K+R) amount in Qtls.
1	2	3	4	5	6	7	8
1	Astaranga	10	15812	415	1061.5	1870.32	22475
2	Kakatpur	15	19914	347	1169.5	1707.18	28063.48
3	Gop	29	29228	750	1489.5	2552.69	96926.11
4	Nimapara	31	32614	985	2613	3091.15	53873.3
5	Pipili	17	17652	603.5	1970	1898.66	68575.64
6	Satyabadi	16	22481	315.75	1671	2468.63	41885.39
7	Kanas	19	18536	115	689	2638.42	9485.32
8	Delanga	23	18725	527.16	2610	3216.68	21082
9	Brahmagiri	19	19717	0	0	1566.73	74338.3
10	Puri Sadar	18	17216	612.19	289	3186.07	28347.78
11	Krushnaprasad	11	12378	395	0	1550.1	0
Total		208	224273	5065.6	13562.5	25746.63	445052.32

Source: DRCS, Puri

1.17-Livestock:

Sl. No	Block	Livestock Population				Requirement of feed in MT	Requirement of Fodder in MT
		Milch Animals		Draught Animals			
		Cow , Buffalo	Sheep, Goat	Camel, Horse, Bullock	Donkey, Pony etc		
1	2	3	4	5	6	7	8
1	Astaranga	14941	5887	3935	0	118	333
2	Brahmagiri	13853	3440	7073	0	133	390
3	Delanga	10346	5048	5997	0	97	270
4	Kanas	13413	4805	10094	0	121	360
5	Gop	20486	8064	5916	0	205	570
6	Kakatapur	17245	8039	3316	0	114	312
7	Satyabadi	10429	8043	6161	0	105	270
8	Nimapada	28223	14796	5005	0	210	576
9	Krushnaprasad	8212	1942	9631	0	61	180
10	Puri	16704	7083	8036	0	162	450
11	Pipili	17286	10872	5863	0	156	423
Total		171138	78019	71027	0	1482	4134

Source: CDVO, Puri

1.18- Fishery

Table No. : Fisherman Community

Sl. No.	Name of the Block	Households	Total Population	No. boats/ Dugout Canoe etc
1	2	3	4	5
1	Astaranga	-	7008	-
2	Bramhagiri	-	3282	-
3	Delanga	-	3335	-
4	Gop	-	8965	-
5	Kakatapur	-	7969	-
6	Kanasa	-	7802	-
7	K.Prasad	-	1385	-
8	Nimapara	-	8139	-

9	Pipili	-	7694	-
10	Puri Sadar	-	2658	-
11	Satyabadi	-	3098	-
	Total	-	61335	-

1.19- Table No. : **Fish Farms**

Sl. No.	Name of the Block	No. of Fish Farms	Area in Ha.	No. of Farmers involved
1	2	3	4	5
1	Brick Field Fish Farm, Puri	1	13	Around 750
2	Nimapara Fish Farm, Nimapara	1	1.65	Around 400
	Total	2	14.65	1150

Source: District Fisheries Officer, Puri

Table No. 1.20- : **Horticultural and other Plantations (Perennial Crops)**

Sl. No.	Name of the Block	Type of plantation	Area in ha.	No. of farmers involved
1	2	3	4	5
1	Puri	Mango	490	1512
		Cashew	15	25
		Coconut	1085	1562
		Papaya	5	39
		Banana	140	160
		Guava	15	10
		K. Lime	35	27
2	Brahmgiri	Mango	348	1412
		Cashew	15	35
		Coconut	950	1940
		Papaya	5	37
		Banana	150	165
		Guava	9	12

		K. Lime	22	29
3	Krushnaprasad	Mango	225	1216
		Cashew	15	12
		Coconut	815	1244
		Papaya	4	12
		Banana	120	138
		Guava	5	7
		K. Lime	24	32
4	Satyabadi	Mango	413	1490
		Cashew	5	10
		Coconut	1125	1806
		Papaya	5.1	44
		Banana	155	162
		Guava	5	9
		K. Lime	35	40
5	Kanas	Mango	305	1005
		Cashew	5	10
		Coconut	415	949
		Papaya	2.9	25
		Banana	140	164
		Guava	2	5
		K. Lime	33	26
6	Pipili	Mango	418	1519
		Cashew	10	20
		Coconut	1050	1124
		Papaya	6	25
		Banana	169	182
		Guava	9	13
		K. Lime	44	49
7	Delang	Mango	255	1112
		Cashew	5	10
		Coconut	780	982
		Papaya	4	32
		Banana	145	158
		Guava	8	11

		K. Lime	48	52
8	Nimapara	Mango	305	1126
		Cashew	20	30
		Coconut	1285	2020
		Papaya	5	18
		Banana	175	166
		Guava	6	10
		K. Lime	34	42
9	Kakatpur	Mango	305	910
		Cashew	5	10
		Coconut	690	1406
		Papaya	4	40
		Banana	167	155
		Guava	10	15
		K. Lime	31	22
10	Astaranga	Mango	225	690
		Cashew	10	15
		Coconut	510	1050
		Papaya	4	28
		Banana	130	115
		Guava	9	14
		K. Lime	38	44
11	Gop	Mango	307	1116
		Cashew	20	30
		Coconut	1351	2024
		Papaya	5	23
		Banana	137	144
		Guava	7	10
		K. Lime	33	40

Table No. 1.21 : Sericulture

Sl. No.	Name of the Block	Area Under Sericulture Plantations (in Ha.)				No. of farmers involved
		Eri	Mulberry	Tassar	Muga	

Table No. 1.23- : **Handloom and Handicraft Artisans**

Sl. No.	Name of the Block	No. of Artisans		
		Handloom	Handicrafts	Others (to be specified)

1.24- Employment and Livelihood:

Sl. No.	Block	Agriculture	Agricultural Labourers	Other Daily Wage Labourers	Animal Husbandry	Fishery	Business	Services	Others (to be specified)	
1										
2										
3										
4										
5										
	Total =									

1.25- Industries and Mining:

Sl.	Block	Major Industries		MSME		Handloom Handicraft and Cottage Industries		Mining	
		Units	Persons Engaged	Units	Persons Engaged	Units	Persons Engaged	Units	Persons Engaged

Education:

1.26- Availability of Educational Facilities:

S. No.	Name of Block/ Municipal Area	No of Villages	Total Habitations	No. of Habitations having Primary School (Within the Redius of 1 KM)	No. of Habitations Upper having Primary School (Within the Redius of 3 KM)
1	2	3	4	5	6
1	Astarang (R)	108	204	197	200
2	Brahmagiri (R)	172	241	228	238
3	Delang (R)	151	198	192	197
4	Gop (R)	224	312	300	305
5	Kakatpur (R)	119	261	253	258
6	Kanas (R)	141	216	212	213
7	Krushnaprasad (R)	132	165	159	165
8	Nimapara (R)	258	410	403	410
9	Pipili (R)	207	302	285	302
10	Puri Sadar (R)	159	391	390	390
11	Satyabadi (R)	193	295	283	289
12	Konark NAC (U)	12	14	13	14
13	Nimapara NAC (U)	11	54	54	54
14	Pipili NAC (U)	16	19	19	19
15	Puri MPL (U)	32	361	359	361
TOTAL		1935	3443	3347	361

1.27- Enrolment Status of Children (6-10 years):

S.No.	Name of Block/ Municipal Area	Child Population as per Census 2011			Enrolment as per U-DISE 2016			Out of School Children as per House Hold Survey		
		Boys	Girls	Total	Boys	Girls	Total	Boys	Girls	Total
1	2	3	4	5	6	7	8	9	10	11
1	Astarang (R)	3378	3020	6398	3358	3009	6367	20	11	31
2	Brahmagiri (R)	6642	6325	12967	6641	6322	12963	1	3	4
3	Delang (R)	5016	4643	9659	5013	4643	9656	3	0	3
4	Gop (R)	6727	6171	12898	6727	6170	12897	0	1	1
5	Kakatpur (R)	5693	5021	10714	5693	5021	10714	0	0	0
6	Kanas (R)	6642	6457	13099	6642	6457	13099	0	0	0
7	Krushnaprasad (R)	4977	4465	9442	4974	4464	9438	3	1	4
8	Nimapara (R)	7169	6879	14048	7115	6842	13957	54	37	91

9	Pipili (R)	5084	4886	9970	5020	4860	9880	64	26	90
10	Puri Sadar (R)	6711	6266	12977	6670	6233	12903	41	33	74
11	Satyabadi (R)	4198	4133	8331	4197	4133	8330	1	0	1
12	Konark NAC (U)	1059	877	1936	1059	877	1936	0	0	0
13	Nimapara NAC (U)	1675	1212	2887	1660	1197	2857	15	15	30
14	Pipili NAC (U)	1393	1212	2605	1385	1210	2595	8	2	10
15	Puri MPL (U)	8937	8220	17157	8703	8000	16703	234	220	454
	TOTAL	75301	69787	145088	74857	69438	144295	444	349	793

Source : HHS & UDISE 2016
(DPC, SSA, Puri)

1.27- Enrolment status of children (Upper Primary - 11- 14 years age group)

Sl. No.	Name of Block/ Municipal Area	Child Population as per Census 2011			Enrolment as per U-DISE 2016			Out of School Children as per Household Survey		
		Boys	Girls	Total	Boys	Girls	Total	Boys	Girls	Total
1	2	3	4	5	6	7	8	9	10	11
1	Astarang (R)	1664	1569	3233	1660	1564	3224	4	5	9
2	Brahmagiri (R)	3204	3232	6436	3203	3229	6432	1	3	4
3	Delang (R)	2369	2204	4573	2365	2202	4567	4	2	6
4	Gop (R)	4150	3674	7824	4148	3674	7822	2	0	2
5	Kakatpur (R)	2510	2322	4832	2510	2322	4832	0	0	0
6	Kanas (R)	3694	3458	7152	3693	3458	7151	1	0	1
7	Krushnaprasad (R)	2790	2404	5194	2789	2403	5192	1	1	2
8	Nimapara (R)	3813	3646	7459	3785	3630	7415	28	16	44
9	Pipili (R)	2904	2719	5623	2873	2711	5584	31	8	39
10	Puri Sadar (R)	3832	3554	7386	3795	3536	7331	37	18	55
11	Satyabadi (R)	2563	2372	4935	2562	2372	4934	1	0	1
12	Konark NAC (U)	763	638	1401	763	638	1401	0	0	0
13	Nimapara NAC (U)	732	525	1257	725	519	1244	7	6	13
14	Pipili NAC (U)	596	504	1100	594	501	1095	2	3	5
15	Puri MPL (U)	4556	4127	8683	4436	4015	8451	120	112	232
	TOTAL	40140	36948	77088	39901	36774	76675	239	174	413

Source : HHS & UDISE 2016

1.28--Migration: (at least one member of the household migrating outside the district/ state for a period of more than 4 months in search of work during the year)

- Trend and duration of Migration:
- Destinations of Migration:

Sl. No.	Block	No. of Migrating HHs	Migrating Population			Children (0-6 Years)		Children (7-14 Years)	
			Male	Female	Total	M	F	M	F
1	2	3	4	5	6	7	8	9	10
1	Astaranga	0	0	0	0	0	0	0	0
2	Brahmagiri	0	0	0	0	0	0	0	0
3	Delanga	15	15	0	15	0	0	0	0
4	Gop	0	0	0	0	0	0	0	0
5	Kakatpur	0	0	0	0	0	0	0	0
6	Kanas	5	5	0	5	0	0	0	0
7	Krushnaprasad	0	0	0	0	0	0	0	0
8	Nimapara	1	1	0	1	0	0	0	0
9	Pipili	0	0	0	0	0	0	0	0
10	Puri Sadar	8	8	0	8	0	0	0	0
11	Satyabadi	18	18	0	18	0	0	0	0
	Total	47	47	0	47	0	0	0	0

1.29- Electricity:

Sl.No	Name of the Block	Village Electrification				Household Electrification		
		Total No of Villages	FE-Fully Electrified	PE-Partially Electrified	UE-Un Electrified	Total Nos of HHS to be Electrified	Electrified	UE
1	2	3	4	5	6	7	8	9
1	Puri Sadar	155	18	137	NIL	7527	2638	NIL

2	Brahmagiri	165	38	127	NIL	5858	3468	NIL
3	Krushnaprasad	127	43	84	NIL	1783	618	NIL
4	Satyabadi	96	5	91	NIL	7772	4732	NIL
5	Delang	135	15	120	NIL	8374	3092	NIL
6	Kanas	139	10	129	NIL	8226	2484	NIL
7	Pipili	208	36	172	NIL	6782	2596	NIL
8	Astarang	102	5	97	NIL	4035	2288	NIL
9	Kakatapur	114	14	100	NIL	6262	4523	NIL
10	Nimapara	241	27	214	NIL	16639	10456	NIL
11	Gop	224	50	174	NIL	12039	8654	NIL
	Total	1706	261	1445	0	85297	45549	0

Source: Executive Engineer, CESU, Puri

Drinking Water and Sanitation:

1.30- Drinking Water:

Sl. No.	Block/ULBs	No. of villages having access to safe drinking water	No. of villages / hamlets affected by Flouride	Affected Population	No. of villages /hamlets affected by Arsenic Contamination	Affected Population
1	2	3	4	5	6	7
1	Astaranga	103	0	0	0	0
2	Brahmagiri	166	0	0	0	0
3	Delanga	134	0	0	0	0
4	Gop	224	0	0	0	0
5	Kakatapur	114	0	0	0	0
6	Kanas	139	0	0	0	0
7	Krushnaprasad	127	0	0	0	0
8	Nimapada	241	0	0	0	0
9	Pipili	208	0	0	0	0
10	Purisadar	155	0	0	0	0
11	Satyabadi	96	0	0	0	0

	TOTAL:-	1707	0	0	0	0
--	----------------	-------------	----------	----------	----------	----------

Source: Executive Engineer, RWSS, Puri Division

Sl. No.	Name of the Block	Total No. of Functional Tube Wells	Total No. of Sanitary Wells	Pipe Water Supply			
				No. of PWS	No. of Vilages Covered (Habitation)	No. of Households	Length in Km.
1	2	3	4	5	6	7	8
1	Astaranga	751	86	9	54	10000	
2	Brahmagiri	1254	5	30	119	20519	
3	Delanga	1184	1	24	72	13793	
4	Gop	1514	34	35	81	13608	
5	Kakatpur	1208	54	16	54	11866	
6	Kanas	916	60	20	82	17321	
7	Krushnaprasad	819	28	24	74	10927	
8	Nimapada	1870	3	31	62	11301	
9	Pipili	1635	0	28	72	10165	
10	Puri sadar	1273	64	54	113	21883	
11	Satyabadi	1332	94	24	59	15794	
12	Puri Municipality	60	0	134	32	36000	172.2
13	Nimapara NAC	279	0	1227			40.1
14	Konark NAC	260					
15	Pipili NAC	258	0	1			
TOTAL		14613	429	1657	874	193177	212.3

Source: Executive Engineer, RWSS, Puri Division/ Executive Engineer, PHED, Puri/ EO, Nimpara NAC/ Konark NAC/ Pipili NAC

1.31- Sanitation:

Sl No.	Name of the Block	Villages Sanitation				Total No. of Community Sanitary Comp	House holds		School	
		Total No.	No. of ODF Villages	No. of Villages having	Length in Km.		Total No. of HHs	No. of HHs having IHHL	Total No.	No. of Schools having functional

				cover ed drain s		lexes				Toilets
1	2	3	4	5	6	7	8	9	10	11
1	ASTARANGA	103	5	-	-	1	19085	6257	150	150
2	BRAHMAGIRI	166	13	-	-	2	28623	11903	253	253
3	DELANG	134	21	-	-	5	25671	12384	190	185
4	GOP	224	7	-	-	5	37632	10444	279	279
5	KAKATPUR	114	8	-	-	4	25051	8589	185	185
6	KANAS	139	3	-	-	3	29361	7866	230	226
7	KRUSHNAPRASAD	127	7	-	-	4	18753	6305	184	184
8	NIMAPADA	241	18	-	-	2	43929	17070	321	321
9	PIPILI	208	15	-	-	3	29367	13337	209	208
10	PURI SADAR	155	25	-	-	0	30017	14271	224	220
11	SATYABADI	96	19	-	-	1	25699	13693	176	176
TOTAL		1707	141	-	-	30	313188	122119	2401	2387

Source: Executive Engineer, RWSS, Puri Division

1.32- ICDS/ Anganwadi:

Sl. No.	Name of the Block	Total No. of Anganwadi Centres	No. of AWC having own pucca building	No. of enrolled children	No. of severely malnourished children referred during the year	No. of pregnant women (PM)	No. of lactating monther (NM)	Total (7+8)
1	2	3	4	5	6	7	8	9
1	Astaranga	178	78	7791	1	557	673	1230
2	Brahmagiri	200	37	13091	4	974	1071	2045
3	Delanga	179	59	10134	4	796	853	1649
4	Gop	287	58	15299	2	1085	1298	2383
5	Kakatpur	182	23	9292	2	586	757	1343
6	Kanas	285	53	11266	1	838	879	1717
7	Krushnaprasad	134	18	8295	0	623	912	1535
8	Nimapada	379	104	16876	0	1382	1483	2865

9	Pipili	261	74	12623	3	1061	1177	2238
10	Puri Sadar	269	80	12501	0	1057	1299	2356
11	Puri Municipality	80	15	18395	0	1167	1369	2536
12	Satyabadi	165	16	9034	3	841	971	1812
Total		2599	615	144597	20	10967	12742	23709

Source: DSWO, Puri

Health:

1.33- Major Health Indicators:

Sl. No.	Block	Child Mortality Rate	Maternal Mortality Rate	Institutional Delivery in percentage	Immunization status of Children below 5 years in percentage	Any Other
1	2	3	4	5	6	7
1	Astaranga	16	115	98.8	93	
2	Brahmagiri	19	174	98	90	
3	Delanga	24	72	98.8	92	
4	Gop	12	159	96.2	93	
5	Kakatpur	11	76	97.7	91	
6	Kanasa	10	0	95	92	
7	Krushnaprasad	18	0	67.8	93	
8	Nimapada	8	88	99.2	92	
9	Pipili	8	53	98.8	97	
10	Puri Sadar	22	96	96.4	87	
11	Satyabadi	25	75	97.4	94	

Source: CDMO, Puri

1.34- Incidence of Major Diseases during last 5 years:

Sl. No.	Name of the Disease	Incidents/ Cases Treated	No. of Deaths due to disease
1	2	3	4
1	Malaria	792	0
2	Jaundice	402	1 due to Jaundice

3	Pneumonia	3377	0
4	Diarrhea	112187	4 due to Diarrhoea
5	TB	5650	210 due to TB

Source: CDMO, Puri

Rural Credit:

1.35- Source of Rural Credit:

Sl. No.	Block	Source of Rural Credit in Percentage (%)							
		Government	Commercial Banks	RRBs	Cooperative Banks	SHGs/NGOs	Land lord/Employers	Money Lenders	Others
1									
2									
3									
4									
5									
	District Average								

1.36- Financial Inclusion:

Sl. No.	Block	No. of HHs	No. of HHs in which at least one adult member having a Bank Account	No. of HHs covered under RSBY	No. of HHs covered under BKKY	No. of Persons covered under PMSBY	No. of Persons covered under PMJJBY	No. of HHs covered under AABY	No. Persons covered under Atala Pension Yojna
1									
2									
3									
4									
5									
	Total=								

1.37- Food Security (Public Distribution System):

Sl. No.	Block / ULB	No. of HHs	HHs Covered under NFSA	Total No. of Beneficiaries	Consumption in Qtl.		No. of PDS Outlets in the Block	Storage Points	
					Rice	Wheat		No. s.	Storage Capacity (In Qtl.)
1	2	3	4	5	6	7	8	9	10
1	Astaranga	-	14927	63547	2702.08	769.22	34	-	0.00
2	Brahmagiri	-	24210	105966	4232.50	1370.05	95	1	50000.00
3	Delang	-	24483	89154	4078.81	907.14	53	-	0.00
4	Gop	-	31684	125706	5395.32	1563.23	87	1	5000.00

5	Kakatpur	-	18572	77681	3116.30	1039.90	60	-	0.00
6	Kanas	-	27532	110384	4869.94	1126.11	59	-	0.00
7	Konark NAC	-	2199	8644	310.13	140.97	7	-	0.00
8	Krushnaprasad	-	15768	69485	3129.36	566.39	93	1	5000.00
9	Nimapara	-	37085	142685	6501.74	1461.96	94	1	50000.00
10	Nimapara NAC	-	2603	9502	371.95	140.70	11	-	0.00
11	Pipili	-	25540	97656	4157.27	1087.23	21	1	5000.00
12	Pipili NAC	-	1902	7379	300.76	94.84	4	-	0.00
13	Puri Municipality	-	27826	97766	3724.33	1478.97	45	-	0.00
14	Puri Sadar	-	30417	116830	5277.44	1199.36	62	1	26000.00
15	Satyabadi	-	22954	86002	4107.62	709.63	67	1	5000.00
TOTAL			307702	1208387	52275.55	13655.70	792	8	146000.00

Source: CSO, Puri

1.38- Social Security:

SI No.	Name of the Block/ULB	IGNOAPS		IGNWPS No. of Persons covered under Widow Pension Schemes	IGNDPS No. of Persons covered under Disability Pension Schemes	
		No. of Persons covered under Old Age Pension Schemes			Male	Female
		Male	Female			
1	Astarang	2263	1219	984	215	54
2	Brahmagiri	2784	1499	1159	268	67
3	Delang	3326	1791	1508	325	81
4	Gop	4625	2491	1983	437	109
5	Kanas	3452	1859	1519	318	79
6	Kakatpur	2506	1350	1055	226	57
7	Krushna Prasad	2283	1230	914	193	48
8	Nimapara	5377	2896	2299	313	78
9	Pipili	3275	1764	1518	31	8
10	Puri Sadar	3808	2050	1613	158	39
11	Satyabadi	3486	1877	1393	227	57
12	Nimapara NAC	218	118	95	18	5
13	Konark NAC	213	115	100	3	1

14	Pipili NAC	196	105	86	6	1
15	Puri Municipality	1147	618	1396	20	5
Total		38962	20979	17622	2758	689

Source: DSSO, Puri

1.39- Community/ Social Institutions:

Sl. No.	Name of the Block/ ULB	Women Self Help Groups			Youth Clubs		Farmer's Clubs		Volunteers			
		Total No. of WSHGs	Total No. of women members	Total No. of SHGs Bank Linked	Total No.	Total Members	Total No.	Total Members	NYK	NSS	Civil Defense	BNV
1	2	3	4	5	6	7	8	9	10	11	12	13
1	Astaranga	1051	13786									
2	Brahmagiri	1068	13733									
3	Delang	843	9686									
4	Gop	2332	28372									
5	Kakatpur	757	8278									
6	Kanas	1068	13203									
7	Krushnaprasad	831	9528									
8	Nimapara	2559	31451									
9	Pipili	1042	12363									
10	Puri Sadar	1796	22112									
11	Satyabadi	811	10373									
	Total	14158	172885									

Source: National Rural Livelihoods Mission website

Transport and Communication:

1.40- Road Connectivity and Transport:

Sl. No.	Block	Total No. of GPs	No. of GPs connected with the Block HQ with all weather road	Total No. of Villages	No. of Villages connected with GP HQ with all weather Roads	No. of Villages/ GPs having bus communication	No. of Govt. and Private Buses Operating
1	Astaranga	14	14	102	102		
2	Brahmagiri	18	18	167	167		

3	Delanga	18	18	134	134		
4	Gop	29	29	223	223		
5	Kakatpur	14	14	114	114		
6	Kanas	22	22	139	139		
7	Krushnaprasad	20	20	129	129		
8	Nimapara	28	28	240	240		
9	Pipili	19	19	204	204		
10	Sadar	26	26	156	156		
11	Satyabadi	22	22	96	96		
	Total	230	230	1704	1704		

Source: DRDA, Puri

Sl.No.	Block	Total No. of GPs	No. of GPs connected with the Block HQ with all weather road	Total No. of Villages	No. of Villages connected with GP HQ with all weather Roads	No. of Villages/ GPs having bus communication	No. of Govt. and Private Buses Operating
1	2	3	4	5	6	7	8
1	Puri Sadar	30	30	162	161	-	-
2	Sakhigopal	24	24	105	102	-	-
3	Krushnaprasad	21	20	145	142	-	-
4	Brahmagiri	25	25	146	143	-	-
5	Kanas	28	27	137	136	-	-
6	Pipili	25	25	206	206	-	-
7	Delang	21	21	130	130	-	-
	Total=	174	172	1031	1020		

Source: Executive Engineer, RD, Puri

1.41- Road Network:

Sl. No.	Block	N.H. (Length in Km.)	State Highways (Length in Km.)	District Roads (Length in Km.)	Rural Roads(CC Road)(Length in Km.)	GP/ PS Roads(Length in Km.)	Forest Roads (Length in Km.)	Other Roads
1	Astaranga				61.06			
2	Brahmagiri				77.08			
3	Delanga				74.23			
4	Gop				89.41			
5	Kakatpur				68.71			
6	Kanas				80.80			
7	Krushnaprasad				77.63			
8	Nimapara				90.78			
9	Pipili				76.92			
10	Sadar				85.70			

11	Satyabadi				77.54			
	Total				859.86			

Source: DRDA, Puri

1.41: Road Network

Sl.No	Block	N.H. (Length in Km.)	State Highways (Length in Km.)	District Roads (Length in Km.)	Rural Roads (Length in Km.)	GP/PS Roads (Length in Km.)	Other Roads	Total length of road (All catagorie s)
1	2	3	4	5	6	7	8	9
1	Puri Sadar	12.00	0.00	31.0	162.585	187.755	-	393.34
2	Sakhigopal	6.00	0.00	10.00	79.639	154.111	-	249.75
3	Krushna Prasad	20.00	0.00	0.00	100.24	197.93	-	318.17
4	Brahmagiri	28.00	0.00	20.00	92.80	183.882	-	324.68
5	Kanas	0.00	0.00	0.00	67.00	262.50	-	329.50
6	Pipili	26.00	3.00	16.00	91.489	246.081	-	382.57
7	Delang	0.00	0.00	3.00	63.64	210.37	-	277.01
	Total=	92.00	3.00	80.00	657.39	1442.63		2275.02

Source: Executive Engineer, RD, Puri

1.41: Road Network

Sl. No.	Block	N.H. (Lengt h in Km.)	State Highway s (Length in Km.)	District Roads(Lengt h in Km.)	Rural Roads(CC Road)(Lengt h in Km.)	GP/ PS Roads(Lengt h in Km.)	Forest Roads (Lengt h in Km.)	Othe r Road s
1	2	3	4	5	6	7	8	9
1	Niali		33					
	Gop							
2	Puri Sadar			238.38				
	Delanga							
	Kanas							
	Brahmagiri							
	Kakatpur							
	Gop							

	Satyabadi							
	Nimapara							
	Astaranga							
3	Puri Sadar			81.70				
	Brahmagiri							
	Gop							
	Nimapara							
	Astaranga							
	Total		33	320.08				

Source: Executive Engineer, R&B Division, Puri

1.42- Railway Network:

Sl. No.	Single Line (length in Km.)	Double Line (length in Km.)	Total No. of Railway Stations in the district
1	Nil	32	6
2			

Source: DRM, Puri

1.43- Telecommunication and Internet Connectivity:

Sl. No.	Name of the Block	No. of GP Offices having Phone and Internet Connectivity	Total No. of Mobile phone Towers	No. of villages covered by wireless mobile network	Percentage of Population covered by wireless network	No. of Community Radio Stations	No. of VHF stations	No. of HAM radios/HAM radio stations	No. of E-Seva Kendras
1									
2									
3									
4									

2. Infrastructure

2.1-Educational Infrastructure and other Facilities:

Sl. No.	Block Name	Primary	Primary with High School	Primary with Upper Primary	Secondary	Upper Primary	Upper Primary with Secondary	Grand Total	No of Teachers	PTR	Jr. Colleges
1	2	3	4	5	6	7	8	9	10	11	12
1	ASTARANG	80	0	36	0	12	22	150	433	16.36	3
2	BRAHMAGIRI	129	3	51	0	39	31	253	713	18.23	5
3	DELANG	84	1	64	1	19	21	190	656	17.73	4
4	GOP	144	5	74	0	16	40	279	817	16.86	4
5	KAKATPUR	95	5	49	1	14	21	185	655	15.65	4
6	KANAS	115	1	55	3	24	32	230	645	24.2	3
7	KRUSHNAPRASAD	77	0	51	0	30	26	184	478	23.96	5
8	NIMAPARA	171	1	73	0	29	47	321	956	16.02	7
9	PIPLI	117	2	52	4	13	21	209	808	15.56	6
10	PURI SADAR	125	3	53	0	18	25	224	689	21.03	5
11	SATYABADI	96	4	46	2	9	19	176	607	17.95	1
12	KONARK NAC	7	1	8	0	1	4	21	68	21.93	1
13	NIMAPARA NAC	12	2	10	0	1	4	29	83	12.11	4
14	PIPLI NAC	10	1	8	0	1	3	23	97	15.54	2
15	PURI MPL	45	6	42	1	11	19	124	431	24.81	7
	Grand Total	1307	35	672	12	237	335	2598	8136	18.53	61

2.2- Health Infrastructure:

Sl. No.	Block	No. of Health Sub Centers	No. of PH Cs	No. of CHCs	No. of Homeopathic / Ayurvedic Hospitals	No. of Sub divisional Hospitals	No. of District/ Private Hospitals	No. of MH Us	No. of Ambulances	Blood Banks
1	2	3	4	5	6	7	8	9	10	11
1	Astaranga	14	2	1	0	0	0	0	108-1	0
2	Brahmagiri	20	3	1	0	0	0	0	108-1	0
3	Delanga	22	5	1	0	0	0	0	108-1	0
4	Gop	29	8	1	0	0	0	0	General-2	0

									108-2	
5	Kakatpur	18	4	1	0	0	0	0	108-1	0
6	Kanasa	23	5	1	0	0	0	0	General-1	0
									108-1	
7	Krushnaprasad	13	4	2	0	0	0	0	108-1	0
8	Nimapada	34	4	2	0	0	0	0	108-3	0
9	Pipili	25	3	3	0	0	0	0	108-2	0
10	Puri Sadar	24	4	1	1	0	2	0	108-1	1, at DHH, Puri
11	Satyabadi	19	3	2	0	0	0	0	General-1	0
									108-1	
	Total	241	45	16	1	0	2	0	108-15, General-4	1

Source: CDMO, Puri

2.3- Human Resource Availability:

Sl. No.	Block	No. of Doctors	No. of Paramedical Staffs	No. of ANMs	No. of ASHAs	Others
1	2	3	4	5	6	7
1	Astaranga	5	15	11	101	
2	Brahmagiri	3	56	8	163	
3	Delanga	6	21	22	113	
4	Gop	11	30	28	173	
5	Kakatpur	6	31	23	115	
6	Kanasa	6	25	23	120	
7	Krushnaprasad	3	21	7	103	
8	Nimapada	12	34	32	195	
9	Pipili	7	27	22	147	
10	Puri Sadar	61	54	22	207	

11	Satyabadi	10	24	16	102	
	Total	130	338	214	1539	

Source: CDMO, Puri

2.4- Veterinary Infrastructure and Human Resource:

Sl. No	Block	Veterinary Hospitals	No. of Doctors	Livestock Aid Centers	No. of Livestock Inspectors	No. of Artificial Insemination Centers	Others (to be specified)
1	2	3	4	5	6	7	8
1	Astaranga	1	1	9	6	6	
2	Brahmagiri	1	2	12	8	6	
3	Delanga	1	2	9	4	10	
4	Kanas	1	1	9	5	4	
5	Gop	3	4	23	13	14	
6	Kakatpur	1	2	12	7	13	
7	Satyabadi	1	2	9	8	7	
8	Nimapada	2	3	26	21	25	
9	Krushnaprasad	1	1	3	3	3	
10	Puri	2	3	14	13	15	
11	Pipili	1	2	21	18	18	
	Total	15	23	147	106	121	

Source: CDVO, Puri

2.5- Electrical Infrastructure:

Sl. No	Name of the Block	No of Grid Stations	No of 33/11KV Substation	No. of Distributing Transformers			Conductor / Electrical lines- 11 KV (Length in Kms.)	No of Electrical Poles	Conductor / Electrical lines-LT (Length in Kms.)	No of Electrical Poles	No of High Tension Towers	High Tension Lines above 11KV (Length in Kms.)
				11KV or Less	11KV < and < 60 KV	60KV & Above						
1	Puri Sadar	2	7	90	395	547	555.83	9450	654	16340	Nil	110.79
2	Brahmagiri	1	3	177	431	254	457.24	7773	194	4855	Nil	34.3
3	Satyabadi	0	1	156	268	155	406.24	6906	296	7389	Nil	8.2
4	Delang	0	1	73	172	127	224.56	3818	219	5471	Nil	13
5	Kanas	0	1	19	211	141	214.226	3641	124.36	3109	Nil	14

6	Pipili	0	1	163	369	613	139.9	2378	140.39	3510	Nil	32.1
7	Astarang	0	1	91	192	143	302.25	5138	244.9	6122	Nil	10
8	Kakatapur	0	1	185	305	192	430.2	7313	447.22	5235	Nil	27
9	Nimapara	1	1	112	390	126	450.71	7662	526.31	6512	Nil	6
10	Gop	1	3	185	315	241	437.6	7439	464.05	5420	Nil	45.2
	Total	5	20	1251	3048	2539	3618.8	61518	3309.46	63963	0	300.59

2.6- Banks and Post Offices:

Sl. No.	Block	Banks				No. of ATMs	Post Offices
		Commercial Banks	RRBs	Cooperative Banks	Other Banks (Pvt. Banks)		
1	Astaranga	5	4	1	0		
2	Brahmagiri	4	3	1	0		
3	Delang	5	6	1	0		
4	Gop	12	5	1	1		
5	Kakatapur	11	4	1	1		
6	Kanas	3	4	1	0		
7	K.P. Garh	4	4	0	0		
8	Nimapara	11	6	1	3		
9	Pipili	20	2	1	2		
10	Puri Sadar	10	4	1	1		
11	Puri Municipality	36	5	2	7		
12	Satyabadi	7	4	1	1		
	Total=	128	51	12	16	240	287

Source: LDM, Puri

2.7- Police and Fire Services:

Sl. No.	Name of the Block/ ULB	No. of Police Stations	No. of Police Personal	No. of Fire Stations	Human Resource
1	2	3	4	5	6
1	Puri Municipality			3	47+(100 Life guards)
2	Nimapara NAC			1	16
3	Pipili NAC			1	16
4	Konark NAC			1	15
5	Gop			1	15
6	Astarang			1	15

7	Delang			1	15
8	Kanas			1	15
9	Brahmagiri			1	16
10	Krushnaprasad			1	15
11	Satyabadi			1	15

3. Vulnerable Villages and Other Critical Infrastructure

Table No.3.1- : Year wise details of disasters during last 10 Years (2006-2015)

Sl. No.	Disaster/ Incident	No. of incidents during (2006-2015)	No. of Deaths	Affected Population	Livestock Loss	Houses Damaged	Damage to Infrastructure				Damage and loss of Crop Area (in Hectares)
							School/ AWC Buildings	Hospitals	Road in Km.	Other Critical Infrastructure	
Disasters as approved under SDRF/ NDRF Guidelines.											
1	Flood	2014	1			4138					
2	Drought	2015	0		0	0	0	0	0	0	2465
3	Fire	2013	1								
4	Hail Storm										
5	Cyclone	2013	4	1750975	495	15948	650		390		137971
		2014	1	3255							
6	Earth Quake										
7	Tsunami										
8	Landslide										
9	Avalanche										
10	Cloud Burst										
11	Pest Attack										
12	Cold Wave/ Frost										
State Specific Disasters as per Notification No.1936 Dt. 01.06.2015											
13	Lightning	2011	5								
		2012	4								
		2013	11								
		2014	4								
		2015	8								
		2016	2								

14	Heat wave	2014	1								
15	Whirlwind										
16	Tornado										
17	Heavy Rain										
18	Boat Accidents (Other than during Flood)	2014	1								
19	Drowning (Other than during Flood)	2015	2								
		2016	2								
20	Snake Bite(Other than during Flood)	2015	15								
		2016	7								
Other Disasters											
21	Animal Menace										
22	Building Collapse										
23	Stampede										
24	Epidemics										
25	Industrial/ Chemical Accidents										
26	Road Accidents										
27	Railway Accidents										
28	Hooch Incidents										
29	Communal Riot										

30	Dam Break/ Spill Way related flood.										
31	Soil/ Coastal erosion										

Table No. 3.2 List of Villages Vulnerable to Different Disasters

Sl No.	Name of the Block	Name of the GP	Name of the Village / Ward	Total Nos. of House Hold	Total Population	Live Stock	Cycl one	Tsu na mi	Flo od	If Yes at Coloumn No. "J" Mention the Couising Factor	Land Slid e	Dro ught	If Yes at "M" Coloumn then Menti on the Cultiv able Area in Ha.	Ligh ting	Ind ustrial / Che mic al Acc ide nt	If Ye s at "P " Co lou mn the n M ent ion the In du str y Na me	Drin king Wat er Cris is
A	B	C	D	E	F	G	H	I	J	K	L	M	N	O	P	Q	R
1	Puri Sadar	Baliguali	Balukhanda	1192	5789	2176	Yes	Yes	Yes	Heavy Rain Fall	No	Yes	Low Rain Fall	Yes	No		Yes

2	Puri Sadar	Samangara	Samangara	968	5070	1504	Yes	No	Yes	Heavy Rain Fall	No	Yes	Low Rain Fall	Yes	No		Yes
3	Puri Sadar	Beladal	Beladal	320	1763	868	Yes	Yes	Yes	Heavy Rain Fall	No	Yes	Low Rain Fall	Yes	No		Yes
4	Puri Sadar	Beladal	Mohinipur	43	220		Yes	Yes	Yes	Heavy Rain Fall	No	Yes	Low Rain Fall	Yes	No		Yes
5	Puri Sadar	Beladal	Alatunga	47	216		Yes	No	Yes	Heavy Rain Fall	No	Yes	Low Rain Fall	Yes	No		Yes
6	Puri Sadar	Beladal	Alanga	4	9		Yes	No	Yes	Heavy Rain Fall	No	Yes	Low Rain Fall	Yes	No		Yes
7	Puri Sadar	Beladal	Ura	169	920		Yes	No	Yes	Heavy Rain Fall	No	Yes	Low Rain Fall	Yes	No		Yes
8	Puri Sadar	Beladal	Dohitakhan da	0	0		Yes	No	Yes	Heavy Rain Fall	No	Yes	Low Rain Fall	Yes	No		Yes
9	Puri Sadar	Balipada	Balipada	199	991	1650	Yes	No	Yes	Heavy Rain Fall	No	Yes	Low Rain Fall	Yes	No		Yes
10	Puri Sadar	Balipada	Jhinkiria	171	839		Yes	No	Yes	Heavy Rain Fall	No	Yes	Low Rain Fall	Yes	No		Yes

11	Puri Sadar	Balipada	Banguruba gadadharpur	354	1823		Yes	No	Yes	Heavy Rain Fall	No	Yes	Low Rain Fall	Yes	No		Yes
12	Puri Sadar	Balipada	Gopinathpur	16	72		Yes	No	Yes	Heavy Rain Fall	No	Yes	Low Rain Fall	Yes	No		Yes
13	Puri Sadar	Balipada	kaliakera	189	984		Yes	No	Yes	Heavy Rain Fall	No	Yes	Low Rain Fall	Yes	No		Yes
14	Puri Sadar	Balipada	Dhola B Das Pur	173	805		Yes	No	Yes	Heavy Rain Fall	No	Yes	Low Rain Fall	Yes	No		Yes
15	Puri Sadar	Baliput	Siaro	173	736	2968	Yes	No	Yes	Heavy Rain Fall	No	Yes	Low Rain Fall	Yes	No		Yes
16	Puri Sadar	Baliput	hansaro	20	98		Yes	No	Yes	Heavy Rain Fall	No	Yes	Low Rain Fall	Yes	No		Yes
17	Puri Sadar	Baliput	Baliput Samil Jagannathpur	183	899		Yes	No	Yes	Heavy Rain Fall	No	Yes	Low Rain Fall	Yes	No		Yes
18	Puri Sadar	Baliput	Laxmi Narayanpur	21	122		Yes	No	Yes	Heavy Rain Fall	No	Yes	Low Rain Fall	Yes	No		Yes
19	Puri Sadar	Baliput	Palli	242	1154		Yes	No	Yes	Heavy Rain Fall	No	Yes	Low Rain Fall	Yes	No		Yes

20	Puri Sadar	Baliput	Markandapur	402	1990		Yes	No	Yes	Heavy Rain Fall	No	Yes	Low Rain Fall	Yes	No		Yes
21	Puri Sadar	Baliput	Garailo	78	348		Yes	No	Yes	Heavy Rain Fall	No	Yes	Low Rain Fall	Yes	No		Yes
22	Puri Sadar	Baliput	Amuri	282	1273		Yes	No	Yes	Heavy Rain Fall	No	Yes	Low Rain Fall	Yes	No		Yes
23	Puri Sadar	Baliput	Baliput	70	337		Yes	No	Yes	Heavy Rain Fall	No	Yes	Low Rain Fall	Yes	No		Yes
24	Puri Sadar	Baliput	Betala	55	291		Yes	No	Yes	Heavy Rain Fall	No	Yes	Low Rain Fall	Yes	No		Yes
25	Puri Sadar	Basudebpur	Basudebpur	292	1446	574	Yes	No	Yes	Heavy Rain Fall	No	Yes	Low Rain Fall	Yes	No		Yes
26	Puri Sadar	Basudebpur	Tantikera	96	436		Yes	No	Yes	Heavy Rain Fall	No	Yes	Low Rain Fall	Yes	No		Yes
27	Puri Sadar	Basudebpur	Gokulpur	227	1140		Yes	No	Yes	Heavy Rain Fall	No	Yes	Low Rain Fall	Yes	No		Yes
28	Puri Sadar	Bhailipur	Bedarapada	260	1135	1720	Yes	No	Yes	Heavy Rain Fall	No	Yes	Low Rain Fall	Yes	No		Yes

29	Puri Sadar	Bhailipur	Olla	198	1098		Yes	No	Yes	Heavy Rain Fall	No	Yes	Low Rain Fall	Yes	No		Yes
30	Puri Sadar	Bhailipur	Bhailipur	119	684		Yes	No	Yes	Heavy Rain Fall	No	Yes	Low Rain Fall	Yes	No		Yes
31	Puri Sadar	Bhailipur	Arihna	225	1047		Yes	No	Yes	Heavy Rain Fall	No	Yes	Low Rain Fall	Yes	No		Yes
32	Puri Sadar	Bhailipur	Antikera	75	429		Yes	No	Yes	Heavy Rain Fall	No	Yes	Low Rain Fall	Yes	No		Yes
33	Puri Sadar	Bhailipur	Rua	162	796		Yes	No	Yes	Heavy Rain Fall	No	Yes	Low Rain Fall	Yes	No		Yes
34	Puri Sadar	Bijaya Ramachandrapur	BRC Pur	428	2242	502	Yes	No	Yes	Heavy Rain Fall	No	Yes	Low Rain Fall	Yes	No		Yes
35	Puri Sadar	Bijaya Ramachandrapur	Puruna Koranga	40	177		Yes	No	Yes	Heavy Rain Fall	No	Yes	Low Rain Fall	Yes	No		Yes
36	Puri Sadar	Bira Balabhadrapur	BBD Pur	293	1349	649	Yes	No	Yes	Heavy Rain Fall	No	Yes	Low Rain Fall	Yes	No		Yes
37	Puri Sadar	Bira Balabhadrapur	Singhampur	222	1007		Yes	No	Yes	Heavy Rain Fall	No	Yes	Low Rain Fall	Yes	No		Yes
38	Puri Sadar	Bira Balabhadrapur	Tikara Sodabha	116	537		Yes	No	Yes	Heavy Rain Fall	No	Yes	Low Rain Fall	Yes	No		Yes

39	Puri Sadar	BHK Pur	Utter Sarapada	88	456	1602	Yes	No	Yes	Heavy Rain Fall	No	Yes	Low Rain Fall	Yes	No		Yes
40	Puri Sadar	BHK Pur	Rahangiria	121	558		Yes	No	Yes	Heavy Rain Fall	No	Yes	Low Rain Fall	Yes	No		Yes
41	Puri Sadar	BHK Pur	Renduo	266	1337		Yes	No	Yes	Heavy Rain Fall	No	Yes	Low Rain Fall	Yes	No		Yes
42	Puri Sadar	BHK Pur	BHK Pur	499	2326		Yes	No	Yes	Heavy Rain Fall	No	Yes	Low Rain Fall	Yes	No		Yes
43	Puri Sadar	BHK Pur	Jagannath Ballava	257	1247		Yes	No	Yes	Heavy Rain Fall	No	Yes	Low Rain Fall	Yes	No		Yes
44	Puri Sadar	BHK Pur	Purusottam Ballava	105	581		Yes	No	Yes	Heavy Rain Fall	No	Yes	Low Rain Fall	Yes	No		Yes
45	Puri Sadar	BHK Pur	Batagaon	389	2025		Yes	No	Yes	Heavy Rain Fall	No	Yes	Low Rain Fall	Yes	No		Yes
46	Puri Sadar	Bira Pratappur	Samjajpur	94	410	1095	Yes	No	Yes	Heavy Rain Fall	No	Yes	Low Rain Fall	Yes	No		Yes
47	Puri Sadar		Bira Pratappur	958	4708		Yes	No	Yes	Heavy Rain Fall	No	Yes	Low Rain Fall	Yes	No		Yes

48	Puri Sadar		Dolagobindapur	365	2091		Yes	No	Yes	Heavy Rain Fall	No	Yes	Low Rain Fall	Yes	No		Yes
49	Puri Sadar	Ganga Narayanpur	Ganga Narayanpur	602	2708	502	Yes	No	Yes	Heavy Rain Fall	No	Yes	Low Rain Fall	Yes	No		Yes
50	Puri Sadar		Apila	141	640		Yes	No	Yes	Heavy Rain Fall	No	Yes	Low Rain Fall	Yes	No		Yes
51	Puri Sadar	Bira Narasinghapur	BN Pur	736	3353	674	Yes	No	Yes	Heavy Rain Fall	No	Yes	Low Rain Fall	Yes	No		Yes
52	Puri Sadar	Bira Narasinghapur	Kusupada	79	412		Yes	No	Yes	Heavy Rain Fall	No	Yes	Low Rain Fall	Yes	No		Yes
53	Puri Sadar	Chalisibatia	Chalisibatia	165	819	1981	Yes	No	Yes	Heavy Rain Fall	No	Yes	Low Rain Fall	Yes	No		Yes
54	Puri Sadar	Chalisibatia	Jagannathpur	108	579		Yes	No	Yes	Heavy Rain Fall	No	Yes	Low Rain Fall	Yes	No		Yes
55	Puri Sadar	Chalisibatia	Tadasa Ramahansapur	84	408		Yes	No	Yes	Heavy Rain Fall	No	Yes	Low Rain Fall	Yes	No		Yes
56	Puri Sadar	Chalisibatia	Paikaraypur	92	445		Yes	No	Yes	Heavy Rain Fall	No	Yes	Low Rain Fall	Yes	No		Yes
57	Puri Sadar	Chalisibatia	Pani Orali	0	0		Yes	No	Yes	Heavy Rain Fall	No	Yes	Low Rain Fall	Yes	No		Yes

58	Puri Sadar	Chalisibatia	Odasamalla	133	614		Yes	No	Yes	Heavy Rain Fall	No	Yes	Low Rain Fall	Yes	No		Yes
59	Puri Sadar	Chalisibatia	Madhipur	0	0		Yes	No	Yes	Heavy Rain Fall	No	Yes	Low Rain Fall	Yes	No		Yes
60	Puri Sadar	Chalisibatia	Kantasila	249	1254		Yes	No	Yes	Heavy Rain Fall	No	Yes	Low Rain Fall	Yes	No		Yes
61	Puri Sadar	Chalisibatia	Bhikari Pada	108	515		Yes	No	Yes	Heavy Rain Fall	No	Yes	Low Rain Fall	Yes	No		Yes
62	Puri Sadar	Chalisibatia	Alasana	84	394		Yes	No	Yes	Heavy Rain Fall	No	Yes	Low Rain Fall	Yes	No		Yes
63	Puri Sadar	Chalisibatia	Nahadia	62	299		Yes	No	Yes	Heavy Rain Fall	No	Yes	Low Rain Fall	Yes	No		Yes
64	Puri Sadar	Chalisibatia	Nabatia	86	371		Yes	No	Yes	Heavy Rain Fall	No	Yes	Low Rain Fall	Yes	No		Yes
65	Puri Sadar	Chalisibatia	Balia	295	1497		Yes	No	Yes	Heavy Rain Fall	No	Yes	Low Rain Fall	Yes	No		Yes
66	Puri Sadar	Chalisibatia	Kanchi Sasan	122	539		Yes	No	Yes	Heavy Rain Fall	No	Yes	Low Rain Fall	Yes	No		Yes

67	Puri Sadar	Chalisibatia	Dasa Goba	216	1062		Yes	No	Yes	Heavy Rain Fall	No	Yes	Low Rain Fall	Yes	No		Yes
68	Puri Sadar	Chandanpur	Chandanpur	664	3126	308	Yes	No	Yes	Heavy Rain Fall	No	Yes	Low Rain Fall	Yes	No		Yes
69	Puri Sadar	Chandanpur	Bira Kishorepur	226	1179		Yes	No	Yes	Heavy Rain Fall	No	Yes	Low Rain Fall	Yes	No		Yes
70	Puri Sadar	Goudakera	Jatipur	72	376	999	Yes	No	Yes	Heavy Rain Fall	No	Yes	Low Rain Fall	Yes	No		Yes
71	Puri Sadar	Goudakera	Pandasura	54	320		Yes	No	Yes	Heavy Rain Fall	No	Yes	Low Rain Fall	Yes	No		Yes
72	Puri Sadar	Goudakera	Goudakera	189	934		Yes	No	Yes	Heavy Rain Fall	No	Yes	Low Rain Fall	Yes	No		Yes
73	Puri Sadar	Goudakera	Khandighar	147	802		Yes	No	Yes	Heavy Rain Fall	No	Yes	Low Rain Fall	Yes	No		Yes
74	Puri Sadar	Goudakera	Sateisi Batia	49	277		Yes	No	Yes	Heavy Rain Fall	No	Yes	Low Rain Fall	Yes	No		Yes
75	Puri Sadar	Goudakera	Atharpoa	45	204		Yes	No	Yes	Heavy Rain Fall	No	Yes	Low Rain Fall	Yes	No		Yes

76	Puri Sadar	Goudakera	Kalika Nuapada	120	569		Yes	No	Yes	Heavy Rain Fall	No	Yes	Low Rain Fall	Yes	No		Yes
77	Puri Sadar	Gadamurgasira	Gadamurgasira	141	708	1910	Yes	No	Yes	Heavy Rain Fall	No	Yes	Low Rain Fall	Yes	No		Yes
78	Puri Sadar	Gadamurgasira	Patajoshiapur	199	982		Yes	No	Yes	Heavy Rain Fall	No	Yes	Low Rain Fall	Yes	No		Yes
79	Puri Sadar	Gadamurgasira	Alapur	201	896		Yes	No	Yes	Heavy Rain Fall	No	Yes	Low Rain Fall	Yes	No		Yes
80	Puri Sadar	Gadamurgasira	Sundara	291	1397		Yes	No	Yes	Heavy Rain Fall	No	Yes	Low Rain Fall	Yes	No		Yes
81	Puri Sadar	Gadamurgasira	Bagha	105	439		Yes	No	Yes	Heavy Rain Fall	No	Yes	Low Rain Fall	Yes	No		Yes
82	Puri Sadar	Gadamurgasira	Alava	48	267		Yes	No	Yes	Heavy Rain Fall	No	Yes	Low Rain Fall	Yes	No		Yes
83	Puri Sadar	Gopinathpur	Atharanala	243	1117	906	Yes	No	Yes	Heavy Rain Fall	No	Yes	Low Rain Fall	Yes	No		Yes
84	Puri Sadar	Gopinathpur	Atharanala Alisa Samanga	30	132		Yes	No	Yes	Heavy Rain Fall	No	Yes	Low Rain Fall	Yes	No		Yes

85	Puri Sadar	Gopinathpur	Gopinathpur Aliasa Routaraypur	619	2791		Yes	No	Yes	Heavy Rain Fall	No	Yes	Low Rain Fall	Yes	No		Yes
86	Puri Sadar	Kashi Haripur	Kashiharipu r	369	1699	406	Yes	No	Yes	Heavy Rain Fall	No	Yes	Low Rain Fall	Yes	No		Yes
87	Puri Sadar	Kashi Haripur	Sireikana Patana	89	480		Yes	No	Yes	Heavy Rain Fall	No	Yes	Low Rain Fall	Yes	No		Yes
88	Puri Sadar	Kashi Haripur	Bharatipur	255	1188		Yes	No	Yes	Heavy Rain Fall	No	Yes	Low Rain Fall	Yes	No		Yes
89	Puri Sadar	Kashi Haripur	Kadalibari Patana	80	414		Yes	No	Yes	Heavy Rain Fall	No	Yes	Low Rain Fall	Yes	No		Yes
90	Puri Sadar	Kashi Haripur	Alikia	200	1038		Yes	No	Yes	Heavy Rain Fall	No	Yes	Low Rain Fall	Yes	No		Yes
91	Puri Sadar	Kashi Haripur	Chakrabati	238	1031		Yes	No	Yes	Heavy Rain Fall	No	Yes	Low Rain Fall	Yes	No		Yes
92	Puri Sadar	Kashi Haripur	Atharanala Alisa Jutikar Muduli Patana	51	261		Yes	No	Yes	Heavy Rain Fall	No	Yes	Low Rain Fall	Yes	No		Yes
93	Puri Sadar	Hantuka	Hantuka	437	2235	1241	Yes	No	Yes	Heavy Rain Fall	No	Yes	Low Rain Fall	Yes	No		Yes

94	Puri Sadar	Hantuka	Baniakera	115	600		Yes	No	Yes	Heavy Rain Fall	No	Yes	Low Rain Fall	Yes	No		Yes
95	Puri Sadar	Hantuka	Kurunti	112	540		Yes	No	Yes	Heavy Rain Fall	No	Yes	Low Rain Fall	Yes	No		Yes
96	Puri Sadar	Hantuka	Kaupala	35	164		Yes	No	Yes	Heavy Rain Fall	No	Yes	Low Rain Fall	Yes	No		Yes
97	Puri Sadar	Jamarsuan	Jamarsuan	370	1634	850	Yes	No	Yes	Heavy Rain Fall	No	Yes	Low Rain Fall	Yes	No		Yes
98	Puri Sadar	Jamarsuan	Malikera	4	26		Yes	No	Yes	Heavy Rain Fall	No	Yes	Low Rain Fall	Yes	No		Yes
99	Puri Sadar	Jamarsuan	Dailibati	217	1014		Yes	No	Yes	Heavy Rain Fall	No	Yes	Low Rain Fall	Yes	No		Yes
100	Puri Sadar	Kahnei Bidyadharpur	KBD Pur	422	1934	1547	Yes	No	Yes	Heavy Rain Fall	No	Yes	Low Rain Fall	Yes	No		Yes
101	Puri Sadar	Kahnei Bidyadharpur	Sujanpur	188	917		Yes	No	Yes	Heavy Rain Fall	No	Yes	Low Rain Fall	Yes	No		Yes
102	Puri Sadar	Kahnei Bidyadharpur	Siruli	223	1064		Yes	No	Yes	Heavy Rain Fall	No	Yes	Low Rain Fall	Yes	No		Yes

103	Puri Sadar	Kahnei Bidyadharpur	Khamaro	149	848		Yes	No	Yes	Heavy Rain Fall	No	Yes	Low Rain Fall	Yes	No		Yes
104	Puri Sadar	Kahnei Bidyadharpur	Parakhanda	22	109		Yes	No	Yes	Heavy Rain Fall	No	Yes	Low Rain Fall	Yes	No		Yes
105	Puri Sadar	Kahnei Bidyadharpur	Kuliapada	60	301		Yes	No	Yes	Heavy Rain Fall	No	Yes	Low Rain Fall	Yes	No		Yes
106	Puri Sadar	Kerandipur	Kerandipur	260	1321	901	Yes	No	Yes	Heavy Rain Fall	No	Yes	Low Rain Fall	Yes	No		Yes
107	Puri Sadar	Kerandipur	Naudikera	68	319		Yes	No	Yes	Heavy Rain Fall	No	Yes	Low Rain Fall	Yes	No		Yes
108	Puri Sadar	Kerandipur	Kamasasan	261	1220		Yes	No	Yes	Heavy Rain Fall	No	Yes	Low Rain Fall	Yes	No		Yes
109	Puri Sadar	Kerandipur	Balabhadrapur Utterhan	619	3016		Yes	No	Yes	Heavy Rain Fall	No	Yes	Low Rain Fall	Yes	No		Yes
110	Puri Sadar	Malatipatapur	Malatipatapur	433	1888	503	Yes	No	Yes	Heavy Rain Fall	No	Yes	Low Rain Fall	Yes	No		Yes
111	Puri Sadar	Malatipatapur	Janakadeipur	733	3667		Yes	No	Yes	Heavy Rain Fall	No	Yes	Low Rain Fall	Yes	No		Yes

112	Puri Sadar	Malatipatapur	Billaparibandha	1	7		Yes	No	Yes	Heavy Rain Fall	No	Yes	Low Rain Fall	Yes	No		Yes
113	Puri Sadar	Pratap Purusottampur	PP Pur	673	3252	969	Yes	No	Yes	Heavy Rain Fall	No	Yes	Low Rain Fall	Yes	No		Yes
114	Puri Sadar	Pratap Purusottampur	Siuli Tota	82	419		Yes	No	Yes	Heavy Rain Fall	No	Yes	Low Rain Fall	Yes	No		Yes
115	Puri Sadar	Pratap Purusottampur	Siuli	36	179		Yes	No	Yes	Heavy Rain Fall	No	Yes	Low Rain Fall	Yes	No		Yes
116	Puri Sadar	Pratap Purusottampur	Krushnanjanpur	111	601		Yes	No	Yes	Heavy Rain Fall	No	Yes	Low Rain Fall	Yes	No		Yes
117	Puri Sadar	Pratap Ramachandrapur	PRC Pur	680	3261	1572	Yes	No	Yes	Heavy Rain Fall	No	Yes	Low Rain Fall	Yes	No		Yes
118	Puri Sadar	Pratap Ramachandrapur	Arola Patana	379	1722		Yes	No	Yes	Heavy Rain Fall	No	Yes	Low Rain Fall	Yes	No		Yes
119	Puri Sadar	Pratap Ramachandrapur	Laxmanpur	1	1		Yes	No	Yes	Heavy Rain Fall	No	Yes	Low Rain Fall	Yes	No		Yes
120	Puri Sadar	Pratap Ramachandrapur	Inipina	65	282		Yes	No	Yes	Heavy Rain Fall	No	Yes	Low Rain Fall	Yes	No		Yes

121	Puri Sadar	Pratap Ramachandrapur	Ankia	109	554		Yes	No	Yes	Heavy Rain Fall	No	Yes	Low Rain Fall	Yes	No		Yes
122	Puri Sadar	Pratap Ramachandrapur	Karadi	132	609		Yes	No	Yes	Heavy Rain Fall	No	Yes	Low Rain Fall	Yes	No		Yes
123	Puri Sadar	Raigorada	Raigorada	4	25	1177	Yes	No	Yes	Heavy Rain Fall	No	Yes	Low Rain Fall	Yes	No		Yes
124	Puri Sadar	Raigorada	Barana	169	930		Yes	No	Yes	Heavy Rain Fall	No	Yes	Low Rain Fall	Yes	No		Yes
125	Puri Sadar	Raigorada	Sanua	107	490		Yes	No	Yes	Heavy Rain Fall	No	Yes	Low Rain Fall	Yes	No		Yes
126	Puri Sadar	Raigorada	Nuapada	129	596		Yes	No	Yes	Heavy Rain Fall	No	Yes	Low Rain Fall	Yes	No		Yes
127	Puri Sadar	Raigorada	Akhupada	7	32		Yes	No	Yes	Heavy Rain Fall	No	Yes	Low Rain Fall	Yes	No		Yes
128	Puri Sadar	Raigorada	Naiguan	151	760		Yes	No	Yes	Heavy Rain Fall	No	Yes	Low Rain Fall	Yes	No		Yes
129	Puri Sadar	Samanga	Samanga	1395	6806	1504	Yes	No	Yes	Heavy Rain Fall	No	Yes	Low Rain Fall	Yes	No		Yes

130	Puri Sadar	Samanga	Sankarpur	81	344		Yes	Yes	Yes	Heavy Rain Fall, Near to Bay of Bengle	No	Yes	Low Rain Fall	Yes	No		Yes
131	Puri Sadar	Samanga	Khadipada	204	957		Yes	No	Yes	Heavy Rain Fall	No	Yes	Low Rain Fall	Yes	No		Yes
132	Puri Sadar	Samanga	Rebati Raman	190	892		Yes	No	Yes	Heavy Rain Fall	No	Yes	Low Rain Fall	Yes	No		Yes
133	Puri Sadar	Samanga	Sunamuhi	18	94		Yes	No	Yes	Heavy Rain Fall	No	Yes	Low Rain Fall	Yes	No		Yes
134	Puri Sadar	Samanga	Kashi Jagannathpur	145	759		Yes	No	Yes	Heavy Rain Fall	No	Yes	Low Rain Fall	Yes	No		Yes
135	Puri Sadar	Sasan damodarpur	SD Pur	278	1231	1447	Yes	No	Yes	Heavy Rain Fall	No	Yes	Low Rain Fall	Yes	No		Yes
136	Puri Sadar	Sasan damodarpur	Jagannath Bidyadharpur	273	1294		Yes	No	Yes	Heavy Rain Fall	No	Yes	Low Rain Fall	Yes	No		Yes
137	Puri Sadar	Sasan damodarpur	Dasa Batia	98	471		Yes	No	Yes	Heavy Rain Fall	No	Yes	Low Rain Fall	Yes	No		Yes
138	Puri Sadar	Sasan damodarpur	Karpura Harichandannpur	101	456		Yes	No	Yes	Heavy Rain Fall	No	Yes	Low Rain Fall	Yes	No		Yes

139	Puri Sadar	Sasan damodarpur	Tota Bada Naraharipur	251	1116		Yes	No	Yes	Heavy Rain Fall	No	Yes	Low Rain Fall	Yes	No		Yes
140	Puri Sadar	Sasan damodarpur	Chotaraipur	21	104		Yes	No	Yes	Heavy Rain Fall	No	Yes	Low Rain Fall	Yes	No		Yes
141	Puri Sadar	Sasan damodarpur	Gadhia Patana	70	344		Yes	No	Yes	Heavy Rain Fall	No	Yes	Low Rain Fall	Yes	No		Yes
142	Puri Sadar	Sasan damodarpur	Narasingha Ballaba	35	158		Yes	No	Yes	Heavy Rain Fall	No	Yes	Low Rain Fall	Yes	No		Yes
143	Puri Sadar	Sasan damodarpur	Ballava Nanda	21	90		Yes	No	Yes	Heavy Rain Fall	No	Yes	Low Rain Fall	Yes	No		Yes
144	Puri Sadar	Sasan damodarpur	Utterkana	162	870		Yes	No	Yes	Heavy Rain Fall	No	Yes	Low Rain Fall	Yes	No		Yes
145	Puri Sadar	Talajanga	Talajanga	722	3729	808	Yes	No	Yes	Heavy Rain Fall	No	Yes	Low Rain Fall	Yes	No		Yes
146	Satyabadi	Alagum	Alagum	0	0	0	Yes	No	No	-	No	No	-	No	No	-	Yes
147	Satyabadi	Alagum	Jeepur	0	0	0	Yes	No	No	-	No	No	-	No	No	-	Yes
148	Satyabadi	Alagum	Kanpur	0	0	0	Yes	No	No	-	No	No	-	No	No	-	Yes
149	Satyabadi	Alisha	Alisa	0	0	0	Yes	No	Yes	River	No	No	-	No	No	-	Yes

150	Satyabadi	Alisha	Chuarali	0	0	0	Yes	No	Yes	River	No	No	-	No	No	-	Yes
151	Satyabadi	Balapur	Balapur	0	0	0	Yes	No	Yes	River	No	No	-	No	No	-	Yes
152	Satyabadi	Balaramapur Garh	Balaramapur Garh	0	0	0	Yes	No	No	-	No	No	-	No	No	-	Yes
153	Satyabadi	Balaramapur Garh	Nuabudhake ra	0	0	0	Yes	No	No	-	No	No	-	No	No	-	Yes
154	Satyabadi	Balaramapur Garh	Puruna Budhakera	0	0	0	Yes	No	No	-	No	No	-	No	No	-	Yes
155	Satyabadi	Balaramapur Garh	Dipideuli	0	0	0	Yes	No	No	-	No	No	-	No	No	-	Yes
156	Satyabadi	Bidyadharpur	Bidyadharpur	0	0	0	Yes	No	Yes	River	No	No	-	No	No	-	Yes
157	Satyabadi	Bidyadharpur	Gualigorada	0	0	0	Yes	No	Yes	River	No	No	-	No	No	-	Yes
158	Satyabadi	Bidyadharpur	Suando	0	0	0	Yes	No	Yes	River	No	No	-	No	No	-	Yes
159	Satyabadi	Bira Ramachandrapur	Bira Ramachandrapur	0	0	0	Yes	No	No	-	No	No	-	No	No	-	Yes
160	Satyabadi	Bira Ramachandrapur	Talapada	0	0	0	Yes	No	No	-	No	No	-	No	No	-	Yes
161	Satyabadi	Bira Ramachandrapur	Kabirajpur	0	0	0	Yes	No	No	-	No	No	-	No	No	-	Yes
162	Satyabadi	Bira Ramachandrapur	Sadanandapur	0	0	0	Yes	No	No	-	No	No	-	No	No	-	Yes
163	Satyabadi	Bira Ramachandrapur	Paturi	0	0	0	Yes	No	No	-	No	No	-	No	No	-	Yes

		ur															
164	Satyabadi	Bira Ramachandrapur	Muninda	0	0	0	Yes	No	No	-	No	No	-	No	No	-	Yes
165	Satyabadi	Biswanathpur	Biswanathpur	0	0	0	Yes	No	Yes	River	No	No	-	No	No	-	Yes
166	Satyabadi	Biswanathpur	Brahmanpada	0	0	0	Yes	No	Yes	River	No	No	-	No	No	-	Yes
167	Satyabadi	Biswanathpur	Bamadeipur	0	0	0	Yes	No	Yes	River	No	No	-	No	No	-	Yes
168	Satyabadi	Dasbidyadhara pur	Dasbidyadhara pur	0	0	0	Yes	No	No	-	No	No	-	No	No	-	Yes
169	Satyabadi	Dasbidyadhara pur	Ichhapur	0	0	0	Yes	No	No	-	No	No	-	No	No	-	Yes
170	Satyabadi	Dasbidyadhara pur	Basantapur	0	0	0	Yes	No	No	-	No	No	-	No	No	-	Yes
171	Satyabadi	Dasbidyadhara pur	Terabatia	0	0	0	Yes	No	No	-	No	No	-	No	No	-	Yes
172	Satyabadi	Dasbidyadhara pur	Bhimapur	0	0	0	Yes	No	No	-	No	No	-	No	No	-	Yes
173	Satyabadi	Dasbidyadhara pur	Chalisbatia	0	0	0	Yes	No	No	-	No	No	-	No	No	-	Yes
174	Satyabadi	Dugal	Dugal	0	0	0	Yes	No	Yes	River	No	No	-	No	No	-	Yes
175	Satyabadi	Dugal	Biragobindpur	0	0	0	Yes	No	Yes	River	No	No	-	No	No	-	Yes
176	Satyabadi	Dugal	Atheisa	0	0	0	Yes	No	Yes	River	No	No	-	No	No	-	Yes
177	Satyabadi	Jayapur	Jayapur	0	2657	0	Yes	No	No	-	No	No	-	No	No	-	Yes

178	Satyabadi	Jayapur	Phulalasa	0	2508	0	Yes	No	No	-	No	No	-	No	No	-	Yes
179	Satyabadi	Kadua	Kadua	0	0	0	Yes	No	Yes	River	No	No	-	No	No	-	Yes
180	Satyabadi	Kadua	Kadampada	0	0	0	Yes	No	Yes	River	No	No	-	No	No	-	Yes
181	Satyabadi	Kadua	Chhanagora da	0	0	0	Yes	No	Yes	River	No	No	-	No	No	-	Yes
182	Satyabadi	Kadua	Badaharisan karpur	0	0	0	Yes	No	Yes	River	No	No	-	No	No	-	Yes
183	Satyabadi	Kadua	Baral	0	0	0	Yes	No	Yes	River	No	No	-	No	No	-	Yes
184	Satyabadi	Kadua	Bhatapur	0	0	0	Yes	No	Yes	River	No	No	-	No	No	-	Yes
185	Satyabadi	Kadua	Chaudabatia	0	0	0	Yes	No	Yes	River	No	No	-	No	No	-	Yes
186	Satyabadi	Ketakipatna	Ketakipatna	0	0	0	Yes	No	Yes	River	No	No	-	No	No	-	Yes
187	Satyabadi	Ketakipatna	Padmapur	0	0	0	Yes	No	Yes	River	No	No	-	No	No	-	Yes
188	Satyabadi	Ketakipatna	Alandapada	0	0	0	Yes	No	Yes	River	No	No	-	No	No	-	Yes
189	Satyabadi	Ketakipatna	Biswanathd euli	0	0	0	Yes	No	Yes	River	No	No	-	No	No	-	Yes
190	Satyabadi	Madhuban	Singhakuda	0	0	0	Yes	No	No	-	No	No	-	No	No	-	Yes
191	Satyabadi	Madhuban	Hatapada	0	0	0	Yes	No	No	-	No	No	-	No	No	-	Yes
192	Satyabadi	Madhuban	Dahan	0	0	0	Yes	No	No	-	No	No	-	No	No	-	Yes

193	Satyabadi	Madhuban	Surujipur	0	0	0	Yes	No	No	-	No	No	-	No	No	-	Yes
194	Satyabadi	Madhuban	Berhamapur	0	0	0	Yes	No	No	-	No	No	-	No	No	-	Yes
195	Satyabadi	Madhuban	Banapur	0	0	0	Yes	No	No	-	No	No	-	No	No	-	Yes
196	Satyabadi	Madhuban	Golabinjhei pada	0	0	0	Yes	No	No	-	No	No	-	No	No	-	Yes
197	Satyabadi	Mahura	Mahura	0	0	0	Yes	No	No	-	No	No	-	No	No	-	Yes
198	Satyabadi	Mahura	Nuabagalpur	0	0	0	Yes	No	No	-	No	No	-	No	No	-	Yes
199	Satyabadi	Mahura	Purunabagalpur	0	0	0	Yes	No	No	-	No	No	-	No	No	-	Yes
200	Satyabadi	Mahura	Gramakhandeita	0	0	0	Yes	No	No	-	No	No	-	No	No	-	Yes
201	Satyabadi	Mahura	Dangura	0	0	0	Yes	No	No	-	No	No	-	No	No	-	Yes
202	Satyabadi	Mahura	Alikia	0	0	0	Yes	No	No	-	No	No	-	No	No	-	Yes
203	Satyabadi	Mulaalasa	Mulaalasa	0	0	0	Yes	No	No	-	No	No	-	No	No	-	Yes
204	Satyabadi	Mulaalasa	Parahat	0	0	0	Yes	No	No	-	No	No	-	No	No	-	Yes
205	Satyabadi	Mulaalasa	Alasranga	0	0	0	Yes	No	No	-	No	No	-	No	No	-	Yes
206	Satyabadi	Mulaalasa	Tentulia	0	0	0	Yes	No	No	-	No	No	-	No	No	-	Yes
207	Satyabadi	Narendrapur	Narendrapur	0	1740	0	Yes	No	No	-	No	No	-	No	No	-	Yes

208	Satyabadi	Narendrapur	Benakera	0	818	0	Yes	No	No	-	No	No	-	No	No	-	Yes
209	Satyabadi	Narendrapur	Ghasi Bhabanipur	0	602	0	Yes	No	No	-	No	No	-	No	No	-	Yes
210	Satyabadi	Nuasomeswarapur	Nuasomeswarapur	0	0	0	Yes	No	No	-	No	No	-	No	No	-	Yes
211	Satyabadi	Nuasomeswarapur	Puruna Someswarapur	0	0	0	Yes	No	No	-	No	No	-	No	No	-	Yes
212	Satyabadi	Nuasomeswarapur	Bastapada	0	0	0	Yes	No	No	-	No	No	-	No	No	-	Yes
213	Satyabadi	Nuasomeswarapur	Banapur	0	0	0	Yes	No	No	-	No	No	-	No	No	-	Yes
214	Satyabadi	Parajapada	Parajapada	0	1450	0	Yes	No	Yes	River	No	No	-	No	No	-	Yes
215	Satyabadi	Parajapada	Bijipur	0	809	0	Yes	No	Yes	River	No	No	-	No	No	-	Yes
216	Satyabadi	Parajapada	Parakana	0	1350	0	Yes	No	Yes	River	No	No	-	No	No	-	Yes
217	Satyabadi	Penthapada	Penthapada	0	1727	0	Yes	No	No	-	No	No	-	No	No	-	Yes
218	Satyabadi	Penthapada	Kanjia	0	3498	0	Yes	No	No	-	No	No	-	No	No	-	Yes
219	Satyabadi	Raikhandi	Raikhandi	0	0	0	Yes	No	Yes	River	No	No	-	No	No	-	Yes
220	Satyabadi	Raikhandi	Chakrapada	0	0	0	Yes	No	Yes	River	No	No	-	No	No	-	Yes
221	Satyabadi	Raikhandi	Patakana	0	0	0	Yes	No	Yes	River	No	No	-	No	No	-	Yes
222	Satyabadi	Raikhandi	Bilipada	0	0	0	Yes	No	Yes	River	No	No	-	No	No	-	Yes

223	Satyabadi	Raikhandi	Suanalo	0	0	0	Yes	No	Yes	River	No	No	-	No	No	-	Yes
224	Satyabadi	Sandharasasan	Sandharasasan	0	0	0	Yes	No	No	-	No	No	-	No	No	-	Yes
225	Satyabadi	Sandharasasan	Solahala	0	0	0	Yes	No	No	-	No	No	-	No	No	-	Yes
226	Satyabadi	Sandharasasan	Hiranapada	0	0	0	Yes	No	No	-	No	No	-	No	No	-	Yes
227	Satyabadi	Sandharasasan	Gaudahata	0	0	0	Yes	No	No	-	No	No	-	No	No	-	Yes
228	Satyabadi	Sandharasasan	Saansolahaa l	0	0	0	Yes	No	No	-	No	No	-	No	No	-	Yes
229	Satyabadi	Sandharasasan	Jairampur	0	0	0	Yes	No	No	-	No	No	-	No	No	-	Yes
230	Satyabadi	Sandharasasan	Majhikera	0	0	0	Yes	No	No	-	No	No	-	No	No	-	Yes
231	Satyabadi	Sandharasasan	Badabhimad aspur	0	0	0	Yes	No	No	-	No	No	-	No	No	-	Yes
232	Satyabadi	Sandharasasan	Bhimadaspu rsasan	0	0	0	Yes	No	No	-	No	No	-	No	No	-	Yes
233	Satyabadi	Sandharasasan	Uttarkera	0	0	0	Yes	No	No	-	No	No	-	No	No	-	Yes
234	Satyabadi	Sarangjodi	Sarangjodi	0	0	0	Yes	No	Yes	River	No	No	-	No	No	-	Yes
235	Satyabadi	Sarangjodi	Raichakradh arpur	0	0	0	Yes	No	Yes	River	No	No	-	No	No	-	Yes
236	Satyabadi	Sarangjodi	Torania	0	0	0	Yes	No	Yes	River	No	No	-	No	No	-	Yes
237	Satyabadi	Sriramachandr apur	Sriramachan drapur	0	6794	0	Yes	No	No	-	No	No	-	No	No	-	Yes

238	Satyabadi	Sukal	Sukal	-	0	0	Yes	No	Yes	River	No	No	-	No	No	-	Yes
239	Satyabadi	Sukal	Bamabarada	0	0	0	Yes	No	Yes	River	No	No	-	No	No	-	Yes
240	Satyabadi	Sukal	Dokhandapur	0	0	0	Yes	No	Yes	River	No	No	-	No	No	-	Yes
241	Satyabadi	Sukal	Tadas	0	0	0	Yes	No	Yes	River	No	No	-	No	No	-	Yes
242	Delang	Abhayamukhi	Indipurdeuli	947	3604		YES	NO	YES	HAVEY RAIN	NO	NO	NO	YES	NO	NO	NO
243	Delang	Abhayamukhi	Abhyamukhiramachandrapur	250	1127		YES	NO	YES	HAVEY RAIN	NO	NO	NO	YES	NO	NO	NO
244	Delang	Arisal	Narapur	70	365		YES	NO	YES	HAVEY RAIN	NO	NO	NO	YES	NO	NO	NO
245	Delang	Arisal	Jayapur	182	805		YES	NO	YES	HAVEY RAIN	NO	NO	NO	YES	NO	NO	NO
246	Delang	Arisal	Singharakeri	134	536		YES	NO	YES	HAVEY RAIN	NO	NO	NO	YES	NO	NO	NO
247	Delang	Arisal	Khandimangalapur	186	848		YES	NO	YES	HAVEY RAIN	NO	NO	NO	YES	NO	NO	NO
248	Delang	Arisal	Bankilo	89	417		YES	NO	YES	HAVEY RAIN	NO	NO	NO	YES	NO	NO	NO
249	Delang	Arisal	Arisal	447	2053		YES	NO	YES	HAVEY RAIN	NO	NO	NO	YES	NO	NO	NO
250	Delang	Arisal	Brahmanataraboi	287	1342		YES	NO	YES	HAVEY RAIN	NO	NO	NO	YES	NO	NO	NO
251	Delang	Arisal	Rainsola	171	790		YES	NO	YES	HAVEY RAIN	NO	NO	NO	YES	NO	NO	NO
252	Delang	Arisal	Khandigaon	66	301		YES	NO	YES	HAVEY RAIN	NO	NO	NO	YES	NO	NO	NO

253	Delang	Arisal	Odalanga	140	632		YES	NO	YES	HAVEY RAIN	NO	NO	NO	YES	NO	NO	NO
254	Delang	Arisal	Nuagan	101	504		YES	NO	YES	HAVEY RAIN	NO	NO	NO	YES	NO	NO	NO
255	Delang	Arisal	Khelaur	329	1535		YES	NO	YES	HAVEY RAIN	NO	NO	NO	YES	NO	NO	NO
256	Delang	Arisal	Bramhapur	110	440		YES	NO	YES	HAVEY RAIN	NO	NO	NO	YES	NO	NO	NO
257	Delang	Arisal	Jajapur	108	602		YES	NO	YES	HAVEY RAIN	NO	NO	NO	YES	NO	NO	NO
258	Delang	Beraboi	Buali	105	472		YES	NO	YES	HAVEY RAIN	NO	NO	NO	YES	NO	NO	NO
259	Delang	Beraboi	Manijipur	121	493		YES	NO	YES	HAVEY RAIN	NO	NO	NO	YES	NO	NO	NO
260	Delang	Beraboi	Beraboi	423	2024		YES	NO	YES	HAVEY RAIN	NO	NO	NO	YES	NO	NO	NO
261	Delang	Beraboi	Ayatanarua	31	140		YES	NO	YES	HAVEY RAIN	NO	NO	NO	YES	NO	NO	NO
262	Delang	Beraboi	Bramheswar pur	49	230		YES	NO	YES	HAVEY RAIN	NO	NO	NO	YES	NO	NO	NO
263	Delang	Beraboi	Udayapur	120	610		YES	NO	YES	HAVEY RAIN	NO	NO	NO	YES	NO	NO	NO
264	Delang	Beraboi	Rench(Delanga)	391	1826		YES	NO	YES	HAVEY RAIN	NO	NO	NO	YES	NO	NO	NO
265	Delang	Beraboi	Odataraboi	191	1022		YES	NO	YES	HAVEY RAIN	NO	NO	NO	YES	NO	NO	NO
266	Delang	Beraboi	Jokanadua	118	565		YES	NO	YES	HAVEY RAIN	NO	NO	NO	YES	NO	NO	NO
267	Delang	Beraboi	Praharajapur	350	1461		YES	NO	YES	HAVEY RAIN	NO	NO	NO	YES	NO	NO	NO

268	Delang	Beraboi	Pidhapatana	153	675		YES	NO	YES	HAVEY RAIN	NO	NO	NO	YES	NO	NO	NO
269	Delang	Beraboi	Dampur	141	615		YES	NO	YES	HAVEY RAIN	NO	NO	NO	YES	NO	NO	NO
270	Delang	Chainpur	Sadangoiutt arbad	391	1588		YES	NO	YES	HAVEY RAIN	NO	NO	NO	YES	NO	NO	NO
271	Delang	Chainpur	Danapara	58	224		YES	NO	YES	HAVEY RAIN	NO	NO	NO	YES	NO	NO	NO
272	Delang	Chainpur	Guabati	15	71		YES	NO	YES	HAVEY RAIN	NO	NO	NO	YES	NO	NO	NO
273	Delang	Chainpur	Sadangoi Dakhinabar	293	1526		YES	NO	YES	HAVEY RAIN	NO	NO	NO	YES	NO	NO	NO
274	Delang	Chainpur	Sadangoipas chimbar	226	1080		YES	NO	YES	HAVEY RAIN	NO	NO	NO	YES	NO	NO	NO
275	Delang	Chainpur	Chainpur	373	1694		YES	NO	YES	HAVEY RAIN	NO	NO	NO	YES	NO	NO	NO
276	Delang	Delang Kothabada	Amalanga	265	967		YES	NO	YES	HAVEY RAIN	NO	NO	NO	YES	NO	NO	NO
277	Delang	Delang Kothabada	Benupara	200	899		YES	NO	YES	HAVEY RAIN	NO	NO	NO	YES	NO	NO	NO
278	Delang	Delang Kothabada	Delangakot habar	505	2471		YES	NO	YES	HAVEY RAIN	NO	NO	NO	YES	NO	NO	NO
279	Delang	Delang Kothabada	Ankula	308	1181		YES	NO	YES	HAVEY RAIN	NO	NO	NO	YES	NO	NO	NO
280	Delang	Delang Kothabada	Ramachandr apur	192	956		YES	NO	YES	HAVEY RAIN	NO	NO	NO	YES	NO	NO	NO
281	Delang	Dhankera	Arada	97	370		YES	NO	YES	HAVEY RAIN	NO	NO	NO	YES	NO	NO	NO
282	Delang	Dhankera	Dhanakerap anchapana	252	1107		YES	NO	YES	HAVEY RAIN	NO	NO	NO	YES	NO	NO	NO

283	Delang	Dhankera	Nagan	139	686		YES	NO	YES	HAVEY RAIN	NO	NO	NO	YES	NO	NO	NO
284	Delang	Dhankera	Dhanakera(Egarapana)	583	2882		YES	NO	YES	HAVEY RAIN	NO	NO	NO	YES	NO	NO	NO
285	Delang	Dhankera	Biramakundapur	546	2079		YES	NO	YES	HAVEY RAIN	NO	NO	NO	YES	NO	NO	NO
286	Delang	Dhankera	Prachandapur	99	338		YES	NO	YES	HAVEY RAIN	NO	NO	NO	YES	NO	NO	NO
287	Delang	Garh motari	Kumundal	260	1109		YES	NO			NO	NO	NO	YES	NO	NO	NO
288	Delang	Garh motari	Batol	258	1062		YES	NO			NO	NO	NO	YES	NO	NO	NO
289	Delang	Garh motari	Garamotari	364	1600		YES	NO			NO	NO	NO	YES	NO	NO	NO
290	Delang	Garh motari	Ankoi	202	1000		YES	NO			NO	NO	NO	YES	NO	NO	NO
291	Delang	Garh motari	Gandapara	250	1111		YES	NO			NO	NO	NO	YES	NO	NO	NO
292	Delang	Godiputmatiapada	Aragada	250	1372		YES	NO			NO	NO	NO	YES	NO	NO	NO
293	Delang	Godiputmatiapada	Godiputama tiapara (CT)	1165	5967		YES	NO			NO	NO	NO	YES	NO	NO	NO
294	Delang	Gualipada	Humar	264	1311		YES	NO			NO	NO	NO	YES	NO	NO	NO
295	Delang	Gualipada	Panchupala	207	1052		YES	NO	YES	HAVEY RAIN	NO	NO	NO	YES	NO	NO	NO
296	Delang	Gualipada	Gualipada	524	2473		YES	NO			NO	NO	NO	YES	NO	NO	NO
297	Delang	Gualipada	Bolakana	300	1404		YES	NO	YES	HAVEY RAIN	NO	NO	NO	YES	NO	NO	NO

298	Delang	Gualipada	Gudapailo	326	1412		YES	NO	YES	HAVEY RAIN	NO	NO	NO	YES	NO	NO	NO
299	Delang	Gualipada	Machhapara	186	866		YES	NO			NO	NO	NO	YES	NO	NO	NO
300	Delang	Harirajpur	Bang	111	576		YES	NO			NO	NO	NO	YES	NO	NO	NO
301	Delang	Harirajpur	Harirajpur	498	2657		YES	NO			NO	NO	NO	YES	NO	NO	NO
302	Delang	Harirajpur	Bhansara	442	2059		YES	NO			NO	NO	NO	YES	NO	NO	NO
303	Delang	Harirajpur	Golapada	107	565		YES	NO			NO	NO	NO	YES	NO	NO	NO
304	Delang	Harirajpur	Majhibara	51	279		YES	NO			NO	NO	NO	YES	NO	NO	NO
305	Delang	Harirajpur	Baratarada	4	13		YES	NO			NO	NO	NO	YES	NO	NO	NO
306	Delang	Jenapur	Sripatipur	91	370		YES	NO			NO	NO	NO	YES	NO	NO	NO
307	Delang	Jenapur	Tolapada	235	1091		YES	NO			NO	NO	NO	YES	NO	NO	NO
308	Delang	Jenapur	Hakapada	117	579		YES	NO			NO	NO	NO	YES	NO	NO	NO
309	Delang	Jenapur	Sadapada No.1	80	338		YES	NO			NO	NO	NO	YES	NO	NO	NO
310	Delang	Jenapur	Poshal	87	343		YES	NO			NO	NO	NO	YES	NO	NO	NO
311	Delang	Jenapur	Jenapur-I	57	331		YES	NO			NO	NO	NO	YES	NO	NO	NO
312	Delang	Jenapur	Sadapada No.2	40	213		YES	NO			NO	NO	NO	YES	NO	NO	NO

313	Delang	Jenapur	Jenapur-2	73	384		YES	NO			NO	NO	NO	YES	NO	NO	NO
314	Delang	Jenapur	Jenapur-3	8	43		YES	NO			NO	NO	NO	YES	NO	NO	NO
315	Delang	Jenapur	Deypur	12	67		YES	NO			NO	NO	NO	YES	NO	NO	NO
316	Delang	Jenapur	Gobindapur	227	1046		YES	NO			NO	NO	NO	YES	NO	NO	NO
317	Delang	Jenapur	Paradeipur	44	172		YES	NO			NO	NO	NO	YES	NO	NO	NO
318	Delang	Jenapur	Depursasan	161	663		YES	NO			NO	NO	NO	YES	NO	NO	NO
319	Delang	Jenapur	Kialanda	100	405		YES	NO			NO	NO	NO	YES	NO	NO	NO
320	Delang	Jenapur	Chhabatia	77	329		YES	NO			NO	NO	NO	YES	NO	NO	NO
321	Delang	Jenapur	Chandrakota	42	165		YES	NO			NO	NO	NO	YES	NO	NO	NO
322	Delang	Kalyanpur	Balihunka	357	1554		YES	NO	YES	HAVEY RAIN	NO	NO	NO	YES	NO	NO	NO
323	Delang	Kalyanpur	Karimul-Sebatipur	57	256		YES	NO	YES	HAVEY RAIN	NO	NO	NO	YES	NO	NO	NO
324	Delang	Kalyanpur	Kalyanapur	348	1578		YES	NO	YES	HAVEY RAIN	NO	NO	NO	YES	NO	NO	NO
325	Delang	Kalyanpur	Sisuapada	171	812		YES	NO	YES	HAVEY RAIN	NO	NO	NO	YES	NO	NO	NO
326	Delang	Kalyanpur	Radhuo	177	676		YES	NO	YES	HAVEY RAIN	NO	NO	NO	YES	NO	NO	NO
327	Delang	Kalyanpur	Sebatipurpa schimpari	110	379		YES	NO	YES	HAVEY RAIN	NO	NO	NO	YES	NO	NO	NO

328	Delang	Muninda	Muninda	233	1078		YES	NO	YES	HAVEY RAIN	NO	NO	NO	YES	NO	NO	NO
329	Delang	Muninda	Sankhapata	84	399		YES	NO	YES	HAVEY RAIN	NO	NO	NO	YES	NO	NO	NO
330	Delang	Muninda	Mohanapur	66	268		YES	NO	YES	HAVEY RAIN	NO	NO	NO	YES	NO	NO	NO
331	Delang	Muninda	Alautabelapada	435	1977		YES	NO	YES	HAVEY RAIN	NO	NO	NO	YES	NO	NO	NO
332	Delang	Muninda	Dakapara	127	535		YES	NO	YES	HAVEY RAIN	NO	NO	NO	YES	NO	NO	NO
333	Delang	Muninda	Chandol	60	193		YES	NO	YES	HAVEY RAIN	NO	NO	NO	YES	NO	NO	NO
334	Delang	Muninda	Sebatipurpurpari	88	311		YES	NO	YES	HAVEY RAIN	NO	NO	NO	YES	NO	NO	NO
335	Delang	Rengal	Manitri	112	531		YES	NO			NO	NO	NO	YES	NO	NO	NO
336	Delang	Rengal	Rengal	414	2322		YES	NO			NO	NO	NO	YES	NO	NO	NO
337	Delang	Rengal	Jamunajharapada	528	3032		YES	NO			NO	NO	NO	YES	NO	NO	NO
338	Delang	Sauria	Sauria	954	4185		YES	NO			NO	NO	NO	YES	NO	NO	NO
339	Delang	Sauria	Daluanuapada	58	335		YES	NO			NO	NO	NO	YES	NO	NO	NO
340	Delang	Sauria	Beguniapada	268	1176		YES	NO			NO	NO	NO	YES	NO	NO	NO
341	Delang	Sauria	Jorakani	208	1024		YES	NO	YES	HAVEY RAIN	NO	NO	NO	YES	NO	NO	NO
342	Delang	Sauria	Bitipur	116	464		YES	NO	YES	HAVEY RAIN	NO	NO	NO	YES	NO	NO	NO

343	Delang	Sauria	Gopapatna	87	434		YES	NO			NO	NO	NO	YES	NO	NO	NO
344	Delang	Sauria	Gangapur-patna	212	985		YES	NO			NO	NO	NO	YES	NO	NO	NO
345	Delang	Sauria	Ghanipur	446	1897		YES	NO			NO	NO	NO	YES	NO	NO	NO
346	Delang	Sauria	Gangapur	36	139		YES	NO			NO	NO	NO	YES	NO	NO	NO
347	Delang	Sauria	Tigiria	177	846		YES	NO	YES	HAVEY RAIN	NO	NO	NO	YES	NO	NO	NO
348	Delang	Singhberhampur	Tigiria	37	181		YES	NO	YES	HAVEY RAIN	NO	NO	NO	YES	NO	NO	NO
349	Delang	Singhberhampur	Surangapur	111	518		YES	NO	YES	HAVEY RAIN	NO	NO	NO	YES	NO	NO	NO
350	Delang	Singhberhampur	Maligan	235	1120		YES	NO	YES	HAVEY RAIN	NO	NO	NO	YES	NO	NO	NO
351	Delang	Singhberhampur	Singhbrahmapur paschimbar	124	544		YES	NO	YES	HAVEY RAIN	NO	NO	NO	YES	NO	NO	NO
352	Delang	Singhberhampur	Singhaberahampur purbabad	161	926		YES	NO	YES	HAVEY RAIN	NO	NO	NO	YES	NO	NO	NO
353	Delang	Singhberhampur	Basantapur	167	891		YES	NO	YES	HAVEY RAIN	NO	NO	NO	YES	NO	NO	NO
354	Delang	Singhberhampur	Deranchi	7	31		YES	NO	YES	HAVEY RAIN	NO	NO	NO	YES	NO	NO	NO
355	Delang	Singhberhampur	Nipur	220	1033		YES	NO	YES	HAVEY RAIN	NO	NO	NO	YES	NO	NO	NO
356	Delang	Sripurusottampur	Bilasapur	120	446		YES	NO	YES	HAVEY RAIN	NO	NO	NO	YES	NO	NO	NO

357	Delang	Sripurusottampur	Thentana	162	700		YES	NO	YES	HAVEY RAIN	NO	NO	NO	YES	NO	NO	NO
358	Delang	Sripurusottampur	Sripurushotampur	476	2173		YES	NO			NO	NO	NO	YES	NO	NO	NO
359	Delang	Sripurusottampur	Chitalapur	88	401		YES	NO			NO	NO	NO	YES	NO	NO	NO
360	Delang	Sripurusottampur	Bidiripur	214	1019		YES	NO			NO	NO	NO	YES	NO	NO	NO
361	Delang	Sujanpur	Nuagarh	191	823		YES	NO	YES	HAVEY RAIN	NO	NO	NO	YES	NO	NO	NO
362	Delang	Sujanpur	Patanapur	188	942		YES	NO	YES	HAVEY RAIN	NO	NO	NO	YES	NO	NO	NO
363	Delang	Sujanpur	Ratanapur	159	742		YES	NO	YES	HAVEY RAIN	NO	NO	NO	YES	NO	NO	NO
364	Delang	Sujanpur	Sujanapur	78	345		YES	NO	YES	HAVEY RAIN	NO	NO	NO	YES	NO	NO	NO
365	Delang	Sujanpur	Gauradeipur	105	420		YES	NO	YES	HAVEY RAIN	NO	NO	NO	YES	NO	NO	NO
366	Delang	Sujanpur	Jagadalapur	281	1278		YES	NO	YES	HAVEY RAIN	NO	NO	NO	YES	NO	NO	NO
367	Delang	Sujanpur	Amrutapur	39	153		YES	NO	YES	HAVEY RAIN	NO	NO	NO	YES	NO	NO	NO
368	Delang	Sujanpur	Baghilipari	44	166		YES	NO	YES	HAVEY RAIN	NO	NO	NO	YES	NO	NO	NO
369	Delang	Sujanpur	Kanaphasia	128	558		YES	NO	YES	HAVEY RAIN	NO	NO	NO	YES	NO	NO	NO
370	Kakatpur	Abadan	Singharpal	233	910	456	Yes	Yes	No.	Sea coast	No	No		No	No		
371	Kakatpur	Abadan	Suar	96	221	260	No	No	No		No	No		No	No		Yes

372	Kakatpur	Abadan	Kotanga	224	888	337	No	No	No		No	No		No	No		Yes
373	Kakatpur	Abadan	Palabasta	126	556	663	No	No	No		No	No		No	No		Yes
374	Kakatpur	Abadan	Kantimala	259	1133	410	No	No	No		No	No		No	No		Yes
375	Kakatpur	Abadan	Aruhan	61	268	141	No	No	No		No	No		No	No		Yes
376	Kakatpur	Nasikeswar	Taya	106	433	189	Yes	Yes	Yes	Sea coast and river Kadua and prachi	No	No		No	No		No
377	Kakatpur	Nasikeswar	Sahubuda	143	654	352	Yes	Yes	Yes	Sea coast and river Kadua and prachi	No	No		No	No		No
378	Kakatpur	Nasikeswar	Nasikeswar	186	1600	781	Yes	Yes	Yes	Sea coast and river Kadua and prachi	No	No		No	No		No
379	Kakatpur	Bangurigaon	Chhotipada	76	396	303	Yes	Yes	Yes	Sea coast and river Kadua and prachi	No	No		No	No		Yes

380	Kakatpur	Bangurigaon	Tentulia	185	764	118	Yes	Yes	Yes	Sea coast and river Kadua and prachi	No	No		No	No		No
381	Kakatpur	Patasundarpur	Bhandisahi	1272	5487	1446	No	No	Yes	River Devi	No	No		No	No		No
382	Kakatpur	Patasundarpur	Mohadevbast	591	2577	637	No	No	Yes	River Devi	No	No		No	No		No
383	Kakatpur	Patasundarpur	Patasundarpur	163	756	256	No	No	Yes	River Devi	No	No		No	No		No
384	Krushnaprasad	Alanda	Alanda	164	886	112	Yes	Nil	YES	Cyclone/Heavy Rain	No	YES	91	Yes	No	No	YES
385	Krushnaprasad	Alanda	Alandapatna	86	395	52	Yes	Nil	YES	Cyclone/Heavy Rain	No	YES	196	Yes	No	No	No
386	Krushnaprasad	Alanda	Jmuna	111	620	82	Yes	YES	YES	Cyclone/Heavy Rain	No	YES	195	Yes	No	No	No
387	Krushnaprasad	Alanda	Tichhini	223	1176	135	Yes	Nil	YES	Cyclone/Heavy Rain	No	YES	213	Yes	No	No	No
388	Krushnaprasad	Arakhakuda	ARAKHAKUDA	79	428	51	Yes	YES	YES	Cyclone/Heavy Rain	No	YES	NIL	Yes	No	No	YES
389	Krushnaprasad	Arakhakuda	Gabkunda	20	50	12	Yes	Nil	YES	Cyclone/Heavy Rain	No	YES	52	Yes	No	No	No

390	Krushnaprasad	Arakhakuda	Manikpatna	807	4171	98	Yes	YES	YES	Cyclone/Heavy Rain	No	YES	28	Yes	No	No	No
391	Krushnaprasad	Gopuinathpur	Jenapur	336	1689	72	Yes	YES	YES	Cyclone/Heavy Rain	No	YES	350	Yes	No	No	No
392	Krushnaprasad	Gopuinathpur	Keutakudi	116	504	52	Yes	YES	YES	Cyclone/Heavy Rain	No	YES	72	Yes	No	No	No
393	Krushnaprasad	Gopuinathpur	Gopinathpur	552	2374	153	Yes	YES	YES	Cyclone/Heavy Rain	No	YES	217	Yes	No	No	No
394	Krushnaprasad	Gopuinathpur	Jadupur	47	200	22	Yes	YES	YES	Cyclone/Heavy Rain	No	YES	5	Yes	No	No	No
395	Krushnaprasad	Badaanla	Bdaanla	135	603	48	Yes	Nil	YES	Cyclone/Heavy Rain	No	YES	272	Yes	No	No	YES
396	Krushnaprasad	Badaanla	Kholamunha	79	350	35	Yes	Nil	YES	Cyclone/Heavy Rain	No	YES	NIL	Yes	No	No	YES
397	Krushnaprasad	Badaanla	Kandragaon	96	392	31	Yes	Nil	YES	Cyclone/Heavy Rain	No	YES	NIL	Yes	No	No	No
398	Krushnaprasad	Badaanla	Khatiakudi	272	1282	110	Yes	Nil	YES	Cyclone/Heavy Rain	No	YES	15	Yes	No	No	YES

399	Krushnaprasad	Badaanla	Jagrikuda	85	381	25	Yes	Nil	YES	Cyclone/Heavy Rain	No	YES	172	Yes	No	No	No
400	Krushnaprasad	Badaanla	Rsakudi	83	522	28	Yes	Nil	YES	Cyclone/Heavy Rain	No	YES	5	Yes	No	No	YES
401	Krushnaprasad	Badaanla	Uthanukuda	113	505	51	Yes	Nil	YES	Cyclone/Heavy Rain	No	YES	136	Yes	No	No	YES
402	Krushnaprasad	Badaanla	BADADANDA	134	646	30	Yes	Nil	YES	Cyclone/Heavy Rain	No	YES	54	Yes	No	No	No
403	Krushnaprasad	Badajhad	Badajhad	203	1000	104	Yes	Nil	YES	Cyclone/Heavy Rain	No	YES	136	Yes	No	No	No
404	Krushnaprasad	Badajhad	Sipia	124	748	62	Yes	Nil	YES	Cyclone/Heavy Rain	No	YES	292	Yes	No	No	No
405	Krushnaprasad	Badajhad	Kurupal	113	512	72	Yes	Nil	YES	Cyclone/Heavy Rain	No	YES	256	Yes	No	No	No
406	Krushnaprasad	Badajhad	Patharkatya	38	149	12	Yes	Nil	YES	Cyclone/Heavy Rain	No	YES	33	Yes	No	No	No
407	Krushnaprasad	Badajhad	Jharkata	86	432	40	Yes	Nil	YES	Cyclone/Heavy Rain	No	YES	57	Yes	No	No	YES

408	Krushnaprasad	Badajhad	Jenapur	47	205	22	Yes	YES	YES	Cyclone/Heavy Rain	No	YES	17	Yes	No	No	No
409	Krushnaprasad	Badajhad	Gaurisahi	30	142	15	Yes	Nil	YES	Cyclone/Heavy Rain	No	YES	26	Yes	No	No	No
410	Krushnaprasad	Badajhad	Mardrajpur	47	233	21	Yes	Nil	YES	Cyclone/Heavy Rain	No	YES	18	Yes	No	No	No
411	Krushnaprasad	Badajhad	Gobardhuli	51	232	12	Yes	Nil	YES	Cyclone/Heavy Rain	No	YES	16	Yes	No	No	No
412	Krushnaprasad	Badajhad	Golapur	59	249	25	Yes	Nil	YES	Cyclone/Heavy Rain	No	YES	34	Yes	No	No	No
413	Krushnaprasad	Bajrakot	Bajrakot	395	1836	75	Yes	YES	YES	Cyclone/Heavy Rain	No	YES	339	Yes	No	No	No
414	Krushnaprasad	Bajrakot	Pital	78	357	21	Yes	YES	YES	Cyclone/Heavy Rain	No	YES	98	Yes	No	No	No
415	Krushnaprasad	Bajrakot	Udygiri	175	773	78	Yes	YES	YES	Cyclone/Heavy Rain	No	YES	273	Yes	No	No	No
416	Krushnaprasad	Bajrakot	Kandeswar	92	435	52	Yes	Nil	YES	Cyclone/Heavy Rain	No	YES	57	Yes	No	No	No

417	Krushnaprasad	Bajrakot	Tlartala	235	1169	92	Yes	Nil	YES	Cyclone/Heavy Rain	No	YES	161	Yes	No	No	YES
418	Krushnaprasad	Bajrakot	Rasidgaon	73	347	22	Yes	Nil	YES	Cyclone/Heavy Rain	No	YES	28	Yes	No	No	No
419	Krushnaprasad	Barhampur	Barhampur	397	1898	55	Yes	YES	YES	Cyclone/Heavy Rain	No	YES	408	Yes	No	No	No
420	Krushnaprasad	Barhampur	Manhisa	239	1060	28	Yes	YES	YES	Cyclone/Heavy Rain	No	YES	18	Yes	No	No	No
421	Krushnaprasad	Barhampur	Bhabanipur	59	274	28	Yes	Nil	YES	Cyclone/Heavy Rain	No	YES	42	Yes	No	No	No
422	Krushnaprasad	Barhampur	Parala	85	429	32	Yes	Nil	YES	Cyclone/Heavy Rain	No	YES	115	Yes	No	No	No
423	Krushnaprasad	Barhampur	Khirisahi	183	877	58	Yes	YES	YES	Cyclone/Heavy Rain	No	YES	26	Yes	No	No	No
424	Krushnaprasad	BUDHIBAR	Budhibar	389	1846	152	Yes	Nil	YES	Cyclone/Heavy Rain	No	YES	486	Yes	No	No	No
425	Krushnaprasad	BUDHIBAR	Patharganja	231	1150	78	Yes	Nil	YES	Cyclone/Heavy Rain	No	YES	210	Yes	No	No	No

426	Krushnaprasad	BUDHIBAR	Kholagnja	96	452	35	Yes	Nil	YES	Cyclone/Heavy Rain	No	YES	78	Yes	No	No	No
427	Krushnaprasad	BUDHIBAR	Sahabajpur	86	364	46	Yes	Nil	YES	Cyclone/Heavy Rain	No	YES	62	Yes	No	No	YES
428	Krushnaprasad	BUDHIBAR	Gambhari	184	947	38	Yes	Nil	YES	Cyclone/Heavy Rain	No	YES	90	Yes	No	No	No
429	Krushnaprasad	BUDHIBAR	Duarsuni	6	26	2	Yes	Nil	YES	Cyclone/Heavy Rain	No	YES	82	Yes	No	No	No
430	Krushnaprasad	BUDHIBAR	Sanbasantapur	112	596	51	Yes	Nil	YES	Cyclone/Heavy Rain	No	YES	98	Yes	No	No	No
431	Krushnaprasad	BUDHIBAR	Podadiha	70	301	25	Yes	Nil	YES	Cyclone/Heavy Rain	No	YES	187	Yes	No	No	No
432	Krushnaprasad	BUDHIBAR	Tua	55	252	12	Yes	Nil	YES	Cyclone/Heavy Rain	No	YES	185	Yes	No	No	No
433	Krushnaprasad	BUDHIBAR	Golapur	45	231	15	Yes	Nil	YES	Cyclone/Heavy Rain	No	YES	83	Yes	No	No	No
434	Krushnaprasad	Gomnundia	Gomundia	210	922	55	Yes	Nil	YES	Cyclone/Heavy Rain	No	YES	135	Yes	No	No	No

435	Krushnaprasad	Gomnundia	Tubuka	95	407	35	Yes	Nil	YES	Cyclone/Heavy Rain	No	YES	92	Yes	No	No	No
436	Krushnaprasad	Gomnundia	Blijagnathpur	23	90	10	Yes	Nil	YES	Cyclone/Heavy Rain	No	YES	57	Yes	No	No	No
437	Krushnaprasad	Gomnundia	Kamalasingh	79	355	32	Yes	Nil	YES	Cyclone/Heavy Rain	No	YES	78	Yes	No	No	No
438	Krushnaprasad	Gomnundia	Biripadar1	137	533	52	Yes	YES	YES	Cyclone/Heavy Rain	No	YES	265	Yes	No	No	No
439	Krushnaprasad	Gomnundia	Harichandanpur	13	48	8	Yes	Nil	YES	Cyclone/Heavy Rain	No	YES	35	Yes	No	No	No
440	Krushnaprasad	Gomnundia	Samantarapur	84	358	42	Yes	Nil	YES	Cyclone/Heavy Rain	No	YES	53	Yes	No	No	No
441	Krushnaprasad	Krushnaprasad	Krushnaprasad	216	1105	98	Yes	Nil	YES	Cyclone/Heavy Rain	No	YES	385	Yes	No	No	No
442	Krushnaprasad	Krushnaprasad	Ipinga	324	1698	112	Yes	Nil	YES	Cyclone/Heavy Rain	No	YES	152	Yes	No	No	YES
443	Krushnaprasad	Krushnaprasad	Sanaanla	211	1057	72	Yes	Nil	YES	Cyclone/Heavy Rain	No	YES	283	Yes	No	No	No

444	Krushnaprasad	Malud	Malud	675	3222	165	Yes	Nil	YES	Cyclone/Heavy Rain	No	YES	290	Yes	No	No	No
445	Krushnaprasad	Malud	Adalabad	39	191	12	Yes	Nil	YES	Cyclone/Heavy Rain	No	YES	15	Yes	No	No	No
446	Krushnaprasad	Malud	Fatepur	93	478	43	Yes	Nil	YES	Cyclone/Heavy Rain	No	YES	157	Yes	No	No	No
447	Krushnaprasad	Malud	Nalitakudi 76	0	320	33	Yes	Nil	YES	Cyclone/Heavy Rain	No	YES	96	Yes	No	No	YES
448	Krushnaprasad	Malud	NABA 200	0	967	82	Yes	Nil	YES	Cyclone/Heavy Rain	No	YES	298	Yes	No	No	No
449	Krushnaprasad	Manika	Mirjapur	210	985	78	Yes	Nil	YES	Cyclone/Heavy Rain	No	YES	28	Yes	No	No	YES
450	Krushnaprasad	Manika	Bhagabanpur	343	1609	115	Yes	Nil	YES	Cyclone/Heavy Rain	No	YES	128	Yes	No	No	No
451	Krushnaprasad	Manika	PADANPUR	159	807	35	Yes	Nil	YES	Cyclone/Heavy Rain	No	YES	142	Yes	No	No	No
452	Krushnaprasad	Nuapada	Nuapada	422	2169	108	Yes	Nil	YES	Cyclone/Heavy Rain	No	YES	205	Yes	No	No	No

453	Krushnaprasad	Nuapada	Anlakuda	118	495	72	Yes	Nil	YES	Cyclone/Heavy Rain	No	YES	192	Yes	No	No	No
454	Krushnaprasad	Nuapada	Gurubai	220	1067	75	Yes	Nil	YES	Cyclone/Heavy Rain	No	YES	151	Yes	No	No	No
455	Krushnaprasad	Nuapada	Khatisahi	203	875	63	Yes	Nil	YES	Cyclone/Heavy Rain	No	YES	8	Yes	No	No	YES
456	Krushnaprasad	Nuapada	Janhikuda	157	753	55	Yes	Nil	YES	Cyclone/Heavy Rain	No	YES	160	Yes	No	No	No
457	Krushnaprasad	Panaspada	Panaspada	399	1932	135	Yes	Nil	YES	Cyclone/Heavy Rain	No	YES	492	Yes	No	No	No
458	Krushnaprasad	Panaspada	Siara	322	1444	105	Yes	Nil	YES	Cyclone/Heavy Rain	No	YES	210	Yes	No	No	No
459	Krushnaprasad	Panaspada	Anandapur	123	599	52	Yes	Nil	YES	Cyclone/Heavy Rain	No	YES	85	Yes	No	No	No
460	Krushnaprasad	Panaspada	Rampur	408	1867	98	Yes	Nil	YES	Cyclone/Heavy Rain	No	YES	88	Yes	No	No	No
461	Krushnaprasad	Pirijipur	PIRIJIPUR	106	546	35	Yes	Nil	YES	Cyclone/Heavy Rain	No	YES	88	Yes	No	No	No

462	Krushnaprasad	Pirijipur	Gorapur	218	1020	72	Yes	Nil	YES	Cyclone/Heavy Rain	No	YES	205	Yes	No	No	No
463	Krushnaprasad	Pirijipur	Gangadharpur	153	722	57	Yes	Nil	YES	Cyclone/Heavy Rain	No	YES	2	Yes	No	No	No
464	Krushnaprasad	Pirijipur	Banamalipur	70	312	28	Yes	Nil	YES	Cyclone/Heavy Rain	No	YES	5	Yes	No	No	No
465	Krushnaprasad	Pirijipur	Sipakudapatna	114	535	52	Yes	Nil	YES	Cyclone/Heavy Rain	No	YES	5	Yes	No	No	No
466	Krushnaprasad	Ramalenka	Ramalenka	198	874	72	Yes	Nil	YES	Cyclone/Heavy Rain	No	YES	153	Yes	No	No	No
467	Krushnaprasad	Ramalenka	Patanasi	58	302	18	Yes	Nil	YES	Cyclone/Heavy Rain	No	YES	15	Yes	No	No	No
468	Krushnaprasad	Ramalenka	Balipatpur	69	337	15	Yes	Nil	YES	Cyclone/Heavy Rain	No	YES	12	Yes	No	No	No
469	Krushnaprasad	Ramalenka	Hunjana	66	274	21	Yes	Nil	YES	Cyclone/Heavy Rain	No	YES	35	Yes	No	No	No
470	Krushnaprasad	Ramalenka	Brbmhanadeo	196	860	45	Yes	YES	YES	Cyclone/Heavy Rain	No	YES	228	Yes	No	No	No

471	Krushnaprasad	Ramalenka	Samantarapur	48	201	18	Yes	Nil	YES	Cyclone/Heavy Rain	No	YES	12	Yes	No	No	No
472	Krushnaprasad	Ramalenka	Kumarpur	266	1318	125	Yes	Nil	YES	Cyclone/Heavy Rain	No	YES	14	Yes	No	No	No
473	Krushnaprasad	Ramalenka	Tlangiri	26	159	10	Yes	Nil	YES	Cyclone/Heavy Rain	No	YES	45	Yes	No	No	No
474	Krushnaprasad	Ramalenka	Nandala	156	713	72	Yes	YES	YES	Cyclone/Heavy Rain	No	YES	257	Yes	No	No	No
475	Krushnaprasad	Ramalenka	Paikarapur	90	426	32	Yes	YES	YES	Cyclone/Heavy Rain	No	YES	154	Yes	No	No	No
476	Krushnaprasad	SATAPADA	Satapada	682	3098	262	Yes	Nil	YES	Cyclone/Heavy Rain	No	YES	174	Yes	No	No	No
477	Krushnaprasad	SATAPADA	Bankijala	106	520	12	Yes	Nil	YES	Cyclone/Heavy Rain	No	YES	183	Yes	No	No	No
478	Krushnaprasad	SATAPADA	Gopinathpurpatna	221	1071	72	Yes	YES	YES	Cyclone/Heavy Rain	No	YES	4	Yes	No	No	No
479	Krushnaprasad	SATAPADA	Alupatna	87	432	32	Yes	Nil	YES	Cyclone/Heavy Rain	No	YES	3	Yes	No	No	No

480	Krushnaprasad	SATAPADA	Nuagaon	312	1481	162	Yes	Nil	YES	Cyclone/Heavy Rain	No	YES	174	Yes	No	No	No
481	Krushnaprasad	SATAPADA	Baghamunda	233	1117	152	Yes	Nil	YES	Cyclone/Heavy Rain	No	YES	176	Yes	No	No	No
482	Krushnaprasad	Siala	Siala	128	602	82	Yes	Nil	YES	Cyclone/Heavy Rain	No	YES	168	Yes	No	No	No
483	Krushnaprasad	Siala	Kanheipur	89	425	35	Yes	Nil	YES	Cyclone/Heavy Rain	No	YES	42	Yes	No	No	No
484	Krushnaprasad	Siala	Kumpuri	43	206	22	Yes	Nil	YES	Cyclone/Heavy Rain	No	YES	35	Yes	No	No	No
485	Krushnaprasad	Siala	Gilinasi	140	610	81	Yes	Nil	YES	Cyclone/Heavy Rain	No	YES	121	Yes	No	No	No
486	Krushnaprasad	Siala	Morada	249	1184	172	Yes	Nil	YES	Cyclone/Heavy Rain	No	YES	143	Yes	No	No	No
487	Krushnaprasad	Siala	Nuagaon	51	255	12	Yes	YES	YES	Cyclone/Heavy Rain	No	YES	96	Yes	No	No	No
488	Krushnaprasad	SIANDI	Siandi	186	960	92	Yes	Nil	YES	Cyclone/Heavy Rain	No	YES	234	Yes	No	No	No

489	Krushnaprasad	SIANDI	Ora	134	604	66	Yes	YES	YES	Cyclone/Heavy Rain	No	YES	213	Yes	No	No	No
490	Krushnaprasad	SIANDI	Gopalpur	198	985	78	Yes	YES	YES	Cyclone/Heavy Rain	No	YES	248	Yes	No	No	No
491	Krushnaprasad	SIANDI	Anua	119	564	62	Yes	Nil	YES	Cyclone/Heavy Rain	No	YES	143	Yes	No	No	No
492	Krushnaprasad	SIANDI	Noliapatna	27	145	31	Yes	YES	YES	Cyclone/Heavy Rain	No	YES	37	Yes	No	No	No
493	Krushnaprasad	Titipa	Titipa	355	1583	172	Yes	YES	YES	Cyclone/Heavy Rain	No	YES	38	Yes	No	No	No
494	Krushnaprasad	Titipa	Nuagaon	196	869	92	Yes	YES	YES	Cyclone/Heavy Rain	No	YES	293	Yes	No	No	No
495	Krushnaprasad	Titipa	Phulbari	55	266	22	Yes	YES	YES	Cyclone/Heavy Rain	No	YES	58	Yes	No	No	No
496	Krushnaprasad	Titipa	Chdheya	67	303	38	Yes	YES	YES	Cyclone/Heavy Rain	No	YES	66	Yes	No	No	No
497	Krushnaprasad	Titipa	DEULAPADA	91	442	8	Yes	YES	YES	Cyclone/Heavy Rain	No	YES	52	Yes	No	No	No

498	Nimapara	Denua	Denua	1009	4959		yes	No	Yes	Due to Kusabhadra River	No	No	No	No	No	No	No
499	Nimapara	Denua	Chhenua	521	2197		Yes	No	Yes	Due to Kusabhadra River	No	No	No	No	No	No	No
500	Nimapara	Bhiligram	Bishnupur	1085	5126		yes	No	Yes	Due to Kusabhadra River	No	No	No	No	No	No	No
501	Nimapara	Bhiligram	Sarabapada	275	1317		yes	No	Yes	Due to Kusabhadra River	No	No	No	No	No	No	No
502	Nimapara	Miteipur	Bantu	119	509		yes	No	Yes	Due to Kusabhadra River	No	No	No	No	No	No	No
503	Nimapara	Miteipur	Palsuda	111	472		yes	No	Yes	Due to Kusabhadra River	No	No	No	No	No	No	No
504	Nimapara	Terundia	Dhirapur	212	1007		yes	No	Yes	Due to Kusabhadra River	No	No	No	No	No	No	No
505	Nimapara	Terundia	Jageswarapur	163	670		yes	No	Yes	Due to Kusabhadra River	No	No	No	No	No	No	No
506	Nimapara	Terundia	Dighalo	369	1680		yes	No	Yes	Due to Kusabhadra River	No	No	No	No	No	No	No
507	Nimapara	Dhanua	Garapada	105	501		yes	No	Yes	Dhanua River	No	No	No	No	No	No	No
508	Nimapara	Dhanua	Dekhta	395	1501		yes	No	Yes	Dhanua River	No	No	No	No	No	No	No

509	Nimapara	Dhanua	Baulapada	295	1186		yes	No	Yes	Dhanua River	No	No	No	No	No	No	No
510	Nimapara	Dhanua	Sunugoradi	199	658		yes	No	Yes	Dhanua River	No	No	No	No	No	No	No
511	Nimapara	Dhanua	Bhuan	79	312		yes	No	Yes	Dhanua River	No	No	No	No	No	No	No
512	Nimapara	Dhanua	Harishpur	268	1072		yes	No	Yes	Dhanua River	No	No	No	No	No	No	No
513	Nimapara	Dhanua	Mathasahi	78	318		yes	No	Yes	Dhanua River	No	No	No	No	No	No	No
514	Nimapara	Dhanua	Roid Bazar	273	1199		yes	No	Yes	Dhanua River	No	No	No	No	No	No	No
515	Nimapara	Rench Sasan	Khajapur	50	154		yes	No	Yes	Dhanua River	No	No	No	No	No	No	No
516	Nimapara	Rench Sasan	Rench Sasan	470	2262		yes	No	Yes	Dhanua River	No	No	No	No	No	No	No
517	Nimapara	Rench Sasan	Khelar	171	769		yes	No	Yes	Dhanua River	No	No	No	No	No	No	No
518	Nimapara	Rench Sasan	Brahmanapada	88	365		yes	No	Yes	Dhanua River	No	No	No	No	No	No	No
519	Nimapara	Rench Sasan	Biswalsahi	252	885		yes	No	Yes	Dhanua River	No	No	No	No	No	No	No
520	Nimapara	Rench Sasan	Bianla	169	712		yes	No	Yes	Dhanua River	No	No	No	No	No	No	No
521	Nimapara	Rench Sasan	Purusandha	187	826		yes	No	Yes	Dhanua River	No	No	No	No	No	No	No
522	Nimapara	Sains Sasan	Kunarpur	209	947		yes	No	Yes	Dhanua River	No	No	No	No	No	No	No

523	Nimapara	Sains Sasan	Torihanbandha	334	1565		yes	No	Yes	Dhanua River	No	No	No	No	No	No	No
524	Nimapara	Alanda	Alanda	411	1832		yes	No	Yes	Dhanua River	No	No	No	No	No	No	No
525	Nimapara	Alanda	Juanlo	116	512		yes	No	Yes	Dhanua River	No	No	No	No	No	No	No
526	Nimapara	Alanda	Kusikana	204	986		yes	No	Yes	Dhanua River	No	No	No	No	No	No	No
527	Nimapara	Alanda	Manijanga	340	1281		yes	No	Yes	Dhanua River	No	No	No	No	No	No	No
528	Nimapara	Alanda	Porokana	155	632		yes	No	Yes	Dhanua River	No	No	No	No	No	No	No
529	Nimapara	Alanda	Talatanla	122	481		yes	No	Yes	Dhanua River	No	No	No	No	No	No	No
530	Nimapara	Sagada	Ekamakana	69	318		yes	No	Yes	Dhanua River	No	No	No	No	No	No	No
531	Nimapara	Sagada	Olikana	130	604		yes	No	Yes	Dhanua River	No	No	No	No	No	No	No
532	Nimapara	Sagada	Srimukha	242	957		yes	No	Yes	Dhanua River	No	No	No	No	No	No	No
533	Nimapara	Sagada	Ankusipur	82	375		yes	No	Yes	Dhanua River	No	No	No	No	No	No	No
534	Nimapara	Sagada	Kerandiabin dha	68	285		yes	No	Yes	Dhanua River	No	No	No	No	No	No	No
535	Nimapara	Sagada	Badamachhapur	582	2469		yes	No	Yes	Dhanua River	No	No	No	No	No	No	No
536	Nimapara	Sagada	Chhatahar beg Patna	59	253		yes	No	Yes	Dhanua River	No	No	No	No	No	No	No

537	Nimapara	Sagada	Sagada Deuli	69	320		yes	No	Yes	Dhanua River	No	No	No	No	No	No	No
538	Nimapara	Sagada	Chitra	65	277		yes	No	Yes	Dhanua River	No	No	No	No	No	No	No
539	Nimapara	Sagada	Kanapur	199	958		yes	No	Yes	Dhanua River	No	No	No	No	No	No	No
540	Nimapara	Sagada	Sagada	196	846		yes	No	Yes	Dhanua River	No	No	No	No	No	No	No
541	Nimapara	Sagada	Renghalo	369	1787		yes	No	Yes	Dhanua River	No	No	No	No	No	No	No
542	Nimapara	Badasiribila	Badasiribila	340	1487		yes	No	Yes	Dhanua River	No	No	No	No	No	No	No
543	Nimapara	Badasiribila	Gadatorihan	318	1370		yes	No	Yes	Dhanua River	No	No	No	No	No	No	No
544	Nimapara	Badasiribila	Torabanga	88	361		yes	No	Yes	Dhanua River	No	No	No	No	No	No	No
545	Nimapara	Badasiribila	Nijoga Kasoti	59	242		yes	No	Yes	Dhanua River	No	No	No	No	No	No	No
546	Nimapara	Badasiribila	Badagaon	84	327		yes	No	Yes	Dhanua River	No	No	No	No	No	No	No
547	Nimapara	Kotakusanga	Bakugram	133	552		yes	No	Yes	Dhanua River	No	No	No	No	No	No	No
548	Nimapara	Kotakusanga	Beruhan Sasan	115	442		yes	No	Yes	Dhanua River	No	No	No	No	No	No	No
549	Nimapara	Kotakusanga	Sanasirubila	30	141		yes	No	Yes	Dhanua River	No	No	No	No	No	No	No
550	Nimapara	Kotakusanga	Kotakusanga	225	890		yes	No	Yes	Dhanua River	No	No	No	No	No	No	No

551	Nimapara	Kotakusanga	Resinga	288	1289		yes	No	Yes	Dhanua River	No	No	No	No	No	No	No
552	Nimapara	Bamanal	Tihula	154	615		yes	No	Yes	Dhanua River	No	No	No	No	No	No	No
553	Nimapara	Bamanal	Botei	22	92		yes	No	Yes	Dhanua River	No	No	No	No	No	No	No
554	Nimapara	Bamanal	Tihula Barimundei	201	863		yes	No	Yes	Dhanua River	No	No	No	No	No	No	No
555	Nimapara	Bamanal	Sairi	28	122		yes	No	Yes	Dhanua River	No	No	No	No	No	No	No
556	Nimapara	Bamanal	Badaninigao n	302	1551		yes	No	Yes	Dhanua River	No	No	No	No	No	No	No
557	Nimapara	Bamanal	Pipalia	113	525		yes	No	Yes	Dhanua River	No	No	No	No	No	No	No
558	Nimapara	Bamanal	Patigram	91	391		yes	No	Yes	Dhanua River	No	No	No	No	No	No	No
559	Nimapara	Bamanal	Bamanal	333	1257		yes	No	Yes	Dhanua River	No	No	No	No	No	No	No
560	Nimapara	Bamanal	Narola Deuli	3	13		yes	No	Yes	Dhanua River	No	No	No	No	No	No	No
561	Nimapara	Bamanal	Paikasahi	130	556		yes	No	Yes	Dhanua River	No	No	No	No	No	No	No
562	Nimapara	Bamanal	Olamara	130	598		yes	No	Yes	Dhanua River	No	No	No	No	No	No	No
563	Nimapara	Bamanal	Ambilihana	96	449		yes	No	Yes	Dhanua River	No	No	No	No	No	No	No
564	Nimapara	Dhaleswar	Kopinda	94	365		yes	No	Yes	Dhanua River	No	No	No	No	No	No	No

565	Nimapara	Dhaleswar	Patiligaon	131	545		yes	No	Yes	Dhanua River	No	No	No	No	No	No	No
566	Nimapara	Dhaleswar	Budhei	77	362		yes	No	Yes	Dhanua River	No	No	No	No	No	No	No
567	Nimapara	Dhaleswar	Dhaleswar	259	1055		yes	No	Yes	Dhanua River	No	No	No	No	No	No	No
568	Nimapara	Dhaleswar	Alandi	87	460		yes	No	Yes	Dhanua River	No	No	No	No	No	No	No
569	Nimapara	Dhaleswar	Uhanga	141	527		yes	No	Yes	Dhanua River	No	No	No	No	No	No	No
570	Nimapara	Dhaleswar	Dahijanga	162	798		yes	No	Yes	Dhanua River	No	No	No	No	No	No	No
571	Nimapara	Antuar	Nahantara	202	916		yes	No	Yes	Dhanua River	No	No	No	No	No	No	No
572	Nimapara	Antuar	Ninigaon	53	235		yes	No	Yes	Dhanua River	No	No	No	No	No	No	No
573	Nimapara	Antuar	Taradapada	158	672		yes	No	Yes	Dhanua River	No	No	No	No	No	No	No
574	Nimapara	Nuasantha	Nuasantha	258	1071		yes	No	Yes	Dhanua River	No	No	No	No	No	No	No
575	Nimapara	Nuasantha	Kolhana	285	1265		yes	No	Yes	Dhanua River	No	No	No	No	No	No	No
576	Nimapara	Nuasantha	Dashapur atampur	88	346		yes	No	Yes	Dhanua River	No	No	No	No	No	No	No
577	Nimapara	Nuasantha	Ghodaka	75	325		yes	No	Yes	Dhanua River	No	No	No	No	No	No	No
578	Nimapara	Uchhupur	Gadachandp ur	660	2696		yes	No	Yes	Dhanua River	No	No	No	No	No	No	No

579	Nimapara	Chanarpada	Seulikhal	193	799		yes	No	Yes	Dhanua River	No	No	No	No	No	No	No
580	Nimapara	Chanarpada	Ratilo samil Nagabasta	571	2515		yes	No	Yes	Dhanua River	No	No	No	No	No	No	No
581	Nimapara	Chanarpada	Hansapada samil Dihabari	661	2804		yes	No	Yes	Dhanua River	No	No	No	No	No	No	No
582	Nimapara	Salanga	Satakalia	12	46		yes	No	Yes	Dhanua River	No	No	No	No	No	No	No
583	Nimapara	Salanga	Janara	80	321		yes	No	Yes	Dhanua River	No	No	No	No	No	No	No
584	Nimapara	Salanga	Salanga	170	700		yes	No	Yes	Dhanua River	No	No	No	No	No	No	No
585	Nimapara	Salanga	Oruala	93	394		yes	No	Yes	Dhanua River	No	No	No	No	No	No	No
586	Nimapara	Salanga	Bhantigram	151	668		yes	No	Yes	Dhanua River	No	No	No	No	No	No	No
587	Nimapara	Salanga	Indola	52	230		yes	No	Yes	Dhanua River	No	No	No	No	No	No	No
588	Nimapara	Salanga	Amaranga samil Chhabatia	242	1036		yes	No	Yes	Dhanua River	No	No	No	No	No	No	No
589	Nimapara	Arisandha	Arisandha	420	1805		yes	No	Yes	Dhanua River	No	No	No	No	No	No	No
590	Nimapara	Bhodor	Madhibrahampur	297	1284		yes	No	Yes	Prachi River	No	No	No	No	No	No	No
591	Nimapara	Bhodor	Thakurpatna	121	515		yes	No	Yes	Prachi River	No	No	No	No	No	No	No

592	Nimapara	Bhodor	Majhipada	40	141		yes	No	Yes	Prachi River	No	No	No	No	No	No	No
593	Nimapara	Bhodor	Umamahes warpur	205	854		yes	No	Yes	Prachi River	No	No	No	No	No	No	No
594	Nimapara	Bhodor	Gadaitapok hori	856	3439		yes	No	Yes	Prachi River	No	No	No	No	No	No	No
595	Nimapara	Bhodor	Brahmakundi	230	1044		yes	No	Yes	Prachi River	No	No	No	No	No	No	No
596	Nimapara	Tampalo	Chadheigao n	303	1349		yes	No	Yes	Kadua River	No	No	No	No	No	No	No
597	Nimapara	Tampalo	Safipur	37	168		Yes	No	Yes	Kadua River	No	No	No	No	No	No	No
598	Nimapara	Tampalo	Nuagaon	303	1349		yes	No	Yes	Kadua River	No	No	No	No	No	No	No
599	Nimapara	Tampalo	Tuansahi	77	323		yes	No	Yes	Kadua River	No	No	No	No	No	No	No
600	Nimapara	Tampalo	Podana	98	409		yes	No	Yes	Kadua River	No	No	No	No	No	No	No
601	Nimapara	Tampalo	Palashree	134	548		yes	No	Yes	Kadua River	No	No	No	No	No	No	No
602	Nimapara	Tampalo	Sudarkha	39	160		yes	No	Yes	Kadua River	No	No	No	No	No	No	No
603	Nimapara	Tampalo	Panchabatia	40	250		yes	No	Yes	Kadua River	No	No	No	No	No	No	No
604	Nimapara	Tampalo	Asapurana	93	429		yes	No	Yes	Kadua River	No	No	No	No	No	No	No
605	Nimapara	Chhanijanga	Alakunda	62	302		yes	No	Yes	Kadua River	No	No	No	No	No	No	No

606	Nimapara	Chhanijanga	Chakaroda	74	308		yes	No	Yes	Kadua River	No	No	No	No	No	No	No
607	Nimapara	Chhanijanga	Basantapur	92	384		yes	No	Yes	Kadua River	No	No	No	No	No	No	No
608	Nimapara	Bhogasalda	Bhogasalda	148	638		yes	No	Yes	Kadua River	No	No	No	No	No	No	No
609	Kanas	Andarsingh	Janghar	144	722	160	Yes		Yes	Low land area , backward water and the extreme end of the river Daya, Rajua, Malaguni, Makara & Luna							Yes
610	Kanas	Andarsingh	Madhipur	115	479	104	Yes		Yes								Yes
611	Kanas	Andarsingh	Andarsingh	343	1583	341	Yes		Yes								Yes
612	Kanas	Andarsingh	Bakrisahi	70	280	81	Yes		Yes								Yes
613	Kanas	Andarsingh	Rudhupur	129	727	187	Yes		Yes								Yes
614	Kanas	Bijipur	Nandigoda	215	882	210	Yes		Yes								Yes
615	Kanas	Bijipur	Bijipur	177	795	144	Yes		Yes								Yes

616	Kanas	Bijipur	Jagannathpur	245	1147	136	Yes		Yes								Yes
617	Kanas	Bijipur	Jharada	81	357	100	Yes		Yes								Yes
618	Kanas	Bijipur	Radhakrushnapur	103	427	127	Yes		Yes								Yes
619	Kanas	Bijipur	Parimandipur	73	310	94	Yes		Yes								Yes
620	Kanas	Alibad	Guadia	92	420	193	Yes		Yes								Yes
621	Kanas	Alibad	Karamala	334	1612	335	Yes		Yes								Yes
622	Kanas	Alibad	Alibad	403	1989	642	Yes		Yes								Yes
623	Kanas	Alibad	Durpur	115	587	158	Yes		Yes								Yes
624	Kanas	Dochhian	Dochhian	673	3343	146	Yes		Yes								Yes
625	Kanas	Badal	Khuntiabanapur	273	1161	254	Yes		Yes								Yes
626	Kanas	Badal	Bindipur	219	1018	258	Yes		Yes								Yes
627	Kanas	Badal	Adal	351	1608	321	Yes		Yes								Yes
628	Kanas	Badal	Badal	502	2405	562	Yes		Yes								Yes
629	Kanas	Badas	Balipatana	274	1179	79	Yes		Yes								Yes
630	Kanas	Badas	Tarapada	153	823	90	Yes		Yes								Yes

631	Kanas	Badas	Badas	289	1363	365	Yes		Yes									Yes
632	Kanas	Badas	Kakharubast a	161	707	315	Yes		Yes									Yes
633	Kanas	Badas	Junapada (UI)				Yes		Yes									Yes
634	Kanas	Baku	Patajoshipur	358	1654	382	Yes		Yes									Yes
635	Kanas	Baku	Sodharpur	172	878	257	Yes		Yes									Yes
636	Kanas	Baku	Gadabarapa da	167	791	269	Yes		Yes									Yes
637	Kanas	Baku	Baku	54	331	120	Yes		Yes									Yes
638	Kanas	Baku	Srimukunda pur	352	1735	470	Yes		Yes									Yes
639	Kanas	Chupuringi	Kaudiapur	42	189	57	Yes		Yes									Yes
640	Kanas	Chupuringi	Chupuringi	285	1372	532	Yes		Yes									Yes
641	Kanas	Chupuringi	Pahilundai	134	682	214	Yes		Yes									Yes
642	Kanas	Chupuringi	Kalighadi	169	710	176	Yes		Yes									Yes
643	Kanas	Gadakharada	Gadakharad a-I	859	4514	1030	Yes		Yes									Yes
644	Kanas	Gadakharada	Gadakharad a-II	97	414	14	Yes		Yes									Yes
645	Kanas	Gadakharada	Mankagaon	97	466	161	Yes		Yes									Yes

646	Kanas	Deipur	Bajapadar	63	287	134	Yes		Yes								Yes
647	Kanas	Deipur	Kankapur	145	826	298	Yes		Yes								Yes
648	Kanas	Deipur	Deipur	374	2001	592	Yes		Yes								Yes
649	Kanas	Dipyasinghapur	Birakesharpur	215	1068	260	Yes		Yes								Yes
650	Kanas	Dipyasinghapur	Abhayapur	75	304	132	Yes		Yes								Yes
651	Kanas	Dipyasinghapur	Baragada	94	472	302	Yes		Yes								Yes
652	Kanas	Dipyasinghapur	Dibyasinghpur	657	3096	888	Yes		Yes								Yes
653	Kanas	Dipyasinghapur	Raigurupur	143	708	122	Yes		Yes								Yes
654	Kanas	Dokanda	Dokanda	500	2300	675	Yes		Yes								Yes
655	Kanas	Dokanda	Baiganatali	212	1236	130	Yes		Yes								Yes
656	Kanas	Dokanda	Ichhapur	379	1865	269	Yes		Yes								Yes
657	Kanas	Dokanda	Kesharpur	203	991	360	Yes		Yes								Yes
658	Kanas	Dokanda	Mahala	9	51	10	Yes		Yes								Yes
659	Kanas	Gadabadaput	Gadabadaput	396	2324	961	Yes		Yes								Yes
660	Kanas	Gadabadaput	Delangacharipada	130	589	258	Yes		Yes								Yes

661	Kanas	Gadabadaput	Badalpur	199	856	231	Yes		Yes								Yes
662	Kanas	Gadabadaput	Barada	131	496	273	Yes		Yes								Yes
663	Kanas	Gadabadaput	Barimandal	272	1174	87	Yes		Yes								Yes
664	Kanas	Gadabalabhadrapur	Gadabalabhadrapur	365	1612	726	Yes		Yes								Yes
665	Kanas	Gadabalabhadrapur	Aswastapari	85	369	590	Yes		Yes								Yes
666	Kanas	Gadabalabhadrapur	Raktapata	95	537	164	Yes		Yes								Yes
667	Kanas	Gadabalabhadrapur	Manijipur	132	624	313	Yes		Yes								Yes
668	Kanas	Gadabalabhadrapur	Dhuanlo	48	193	117	Yes		Yes								Yes
669	Kanas	Gadabalabhadrapur	Botalama	54	263	89	Yes		Yes								Yes
670	Kanas	Analjodi	Analjodi	425	2070	749	Yes		Yes								Drought Occurs during scarcity of Rain

671	Kanas	Gadasanapur	Gadasanapur	1700	9313	1885	Yes	Yes										Drought Occurs during scarcity of Rain
672	Kanas	Gadasahi	Jankia	344	1476	68	Yes	Yes										yes
673	Kanas	Gadasahi	Benagaon	293	2064	276	Yes	Yes										yes
674	Kanas	Gadasahi	Gadasahi	289	1252	438	Yes	Yes										yes
675	Kanas	Gadasahi	Kotakana	159	798	159	Yes	Yes										yes
676	Kanas	Gadasahi	Kanarpur	76	480	109	Yes	Yes										yes
677	Kanas	Gopinathpur	Jagulaipadar	477	2451	552	Yes	Yes										yes
678	Kanas	Gopinathpur	Kalapadar	225	1122	553	Yes	Yes										yes
679	Kanas	Gopinathpur	Gopinathpur	202	1171	626	Yes	Yes										yes
680	Kanas	Gopinathpur	Paikamara	221	1149	434	Yes	Yes										yes
681	Kanas	Jamalgoda	Siripur	67	277	76	Yes	Yes										yes

682	Kanas	Jamalgoda	Basantapur	261	1180	212	Yes		Yes									yes
683	Kanas	Jamalgoda	Haripur	143	638	154	Yes		Yes									yes
684	Kanas	Jamalgoda	Jamalgoda	388	1745	598	Yes		Yes									yes
685	Kanas	Gadisagoda	Gadisagoda	613	2959	197	Yes		Yes									yes
686	Kanas	Gadisagoda	Nuagaon	241	1269	353	Yes		Yes									yes
687	Kanas	Kadua	Bhatapada Alis Jaypur	148	624	318	Yes		Yes									yes
688	Kanas	Kadua	Kadua	576	3139	661	Yes		Yes									yes
689	Kanas	Kadua	Sahaspur	352	1824	523	Yes		Yes									yes
690	Kanas	Kanas	Krushnanagar	123	532	97	Yes		Yes									yes
691	Kanas	Kanas	Chakasirei	6	19	0	Yes		Yes									yes
692	Kanas	Kanas	Chandapada	119	435	116	Yes		Yes									yes
693	Kanas	Kanas	Sahana	143	738	245	Yes		Yes									yes
694	Kanas	Kanas	Dimiri	374	1652	294	Yes		Yes									yes
695	Kanas	Kanas	Kanas	643	2864	605	Yes		Yes									yes
696	Kanas	Bindhan	Golara	175	918	181	Yes		Yes									yes

697	Kanas	Bindhan	Balipada	250	1168	97	Yes		Yes									yes
698	Kanas	Bindhan	Bindhan	342	1435	411	Yes		Yes									yes
699	Kanas	Bindhan	Haraspada	225	1256	213	Yes		Yes									yes
700	Kanas	Khandahota	Khandahota	211	1041	212	Yes		Yes									yes
701	Kanas	Khandahota	Suhagapur	86	480	111	Yes		Yes									yes
702	Kanas	Khandahota	Naduapur	80	347	78	Yes		Yes									yes
703	Kanas	Khandahota	Nabada	130	568	164	Yes		Yes									yes
704	Kanas	Khandahota	Sanigaon	12	54	8	Yes		Yes									yes
705	Kanas	Khandahota	Tigiria	259	1208	330	Yes		Yes									yes
706	Kanas	Khandahota	Mulabasanta	179	1032	314	Yes		Yes									yes
707	Kanas	Pandiakera	Gadamatiapada	287	1305	1228	Yes		Yes									yes
708	Kanas	Pandiakera	Pandiakera	790	3623	1123	Yes		Yes									yes
709	Kanas	Pandiakera	Bhatapada	116	524	118	Yes		Yes									yes
710	Kanas	Pandiakera	Bagipada	168	821	47	Yes		Yes									yes
711	Kanas	Sahupada	Bedhatandula	134	674	178	Yes		Yes									yes

712	Kanas	Sahupada	Tainlo	79	433	255	Yes		Yes									yes
713	Kanas	Sahupada	Anjira	245	1188	379	Yes		Yes									yes
714	Kanas	Sahupada	Tanamana	33	119	66	Yes		Yes									yes
715	Kanas	Sahupada	Maitritriloc hanpur	124	499	200	Yes		Yes									yes
716	Kanas	Sahupada	Olhan	79	449	130	Yes		Yes									yes
717	Kanas	Sahupada	Jaliapada	65	377	126	Yes		Yes									yes
718	Kanas	Sahupada	Balipada	80	373	111	Yes		Yes									yes
719	Kanas	Sahupada	Siriapada	53	281	81	Yes		Yes									yes
720	Kanas	Sahupada	Sahupada	258	1311	459	Yes		Yes									yes
721	Kanas	Sahupada	Luniabindha	1	6	0	Yes		Yes									yes
722	Kanas	Sahupada	Bandhamun da	95	474	48	Yes		Yes									yes
723	Kanas	Sirei	Sudhagara	109	439	65	Yes		Yes									yes
724	Kanas	Sirei	Tipuri	170	784	140	Yes		Yes									yes
725	Kanas	Sirei	Dethiapada	81	381	117	Yes		Yes									yes
726	Kanas	Sirei	Ekarukha	136	640	180	Yes		Yes									yes

727	Kanas	Sirei	Sirei	513	2545	462	Yes		Yes								yes
728	Kanas	Sirei	Rahandia	148	684	113	Yes		Yes								yes
729	Kanas	Sirei	Pasiapada	186	842	207	Yes		Yes								yes
730	Kanas	Sirei	Radhamohanpur	26	122	35	Yes		Yes								yes
731	Kanas	Sirei	Chadakpur	32	152	45	Yes		Yes								yes
732	Kanas	Trilochanpur	Kanthapada	254	1038	211	Yes		Yes								yes
733	Kanas	Trilochanpur	Trilochanpur	247	1045	116	Yes		Yes								yes
734	Kanas	Trilochanpur	Chancheipada	44	210	42	Yes		Yes								yes
735	Kanas	Trilochanpur	Katapada	317	1410	105	Yes		Yes								yes
736	Kanas	Trilochanpur	Ranipada	140	708	200	Yes		Yes	Low Land area , Backward water and the extreme end of the river Daya , Rajua , Malaguni , Makara and Luna							
737	Kanas	Trilochanpur	Nuapada	140	685	201	Yes		Yes								
738	Kanas	Trilochanpur	Manapur	37	173	72	Yes		Yes								
739	Kanas	Trilochanpur	Gaupada	123	605	211	Yes		Yes								
740	Kanas	Trilochanpur	Chandapada balajitpur	239	1054	165	Yes		Yes								
741	Puri Municipality		1	1862	9343		Yes	No	No		No	No		No	No		No

742	Puri Municipality		2	794	4020		Yes	No	No		No	No		No	No		No
743	Puri Municipality		3	867	4210		Yes	No	No		No	No		No	No		No
744	Puri Municipality		4	724	3756		Yes	No	No		No	No		No	No		No
745	Puri Municipality		5	2184	####		Yes	No	No		No	No		No	No		No
746	Puri Municipality		6	793	3819		Yes	No	No		No	No		No	No		No
747	Puri Municipality		7	2034	8938		Yes	No	No		No	No		No	No		No
748	Puri Municipality		8	913	4603		Yes	No	No		No	No		No	No		No
749	Puri Municipality		9	995	4831		Yes	No	No		No	No		No	No		No
750	Puri Municipality		10	928	4522		Yes	No	No		No	No		No	No		No
751	Puri Municipality		11	1139	5962		Yes	No	No		No	No		No	No		No
752	Puri Municipality		12	961	4544		Yes	No	No		No	No		No	No		No

753	Puri Municipality		13	749	3812		Yes	No	No		No	No		No	No		No
754	Puri Municipality		14	1103	5747		Yes	No	No		No	No		No	No		No
755	Puri Municipality		15	933	4587		Yes	No	No		No	No		No	No		No
756	Puri Municipality		16	1125	5591		Yes	No	No		No	No		No	No		No
757	Puri Municipality		17	969	4456		Yes	No	No		No	No		No	No		No
758	Puri Municipality		18	860	4025		Yes	No	No		No	No		No	No		No
759	Puri Municipality		19	1097	5324		Yes	No	No		No	No		No	No		No
760	Puri Municipality		20	919	4329		Yes	No	No		No	No		No	No		No
761	Puri Municipality		21	987	5323		Yes	No	No		No	No		No	No		No
762	Puri Municipality		22	1292	6108		Yes	No	No		No	No		No	No		No
763	Puri Municipality		23	1443	6478		Yes	No	No		No	No		No	No		No

764	Puri Municipality		24	1295	6012		Yes	No	No		No	No		No	No		No
765	Puri Municipality		25	1461	9870		Yes	No	No		No	No		No	No		No
766	Puri Municipality		26	1987	10064		Yes	No	No		No	No		No	No		No
767	Puri Municipality		27	1877	8141		Yes	No	No		No	No		No	No		No
768	Puri Municipality		28	2078	9110		Yes	No	No		No	No		No	No		No
769	Puri Municipality		29	1948	9098		Yes	No	No		No	No		No	No		No
770	Puri Municipality		30	1474	6778		Yes	No	No		No	No		No	No		No
771	Puri Municipality		31	2289	11701		Yes	No	No		No	No		No	No		No
772	Puri Municipality		32	1060	5259		Yes	No	No		No	No		No	No		No
773	KONAR K NAC		Ward No-01	231	1158	308	Yes	No	No	-	-	-	-	Yes	No	-	No
774	KONAR K NAC		Ward No-02	137	684	135	Yes	No	No	-	-	-	-	Yes	No	-	No
775	KONAR K NAC		Ward No-03	158	755	305	Yes	No	No	-	-	-	-	Yes	No	-	No

776	KONAR K NAC		Ward No-04	213	1137	135	Yes	No	No	-	-	-	-	Yes	No	-	No
777	KONAR K NAC		Ward No-05	193	905	206	Yes	No	No	-	-	-	-	Yes	No	-	No
778	KONAR K NAC		Ward No-06	166	748	215	Yes	No	No	-	-	-	-	Yes	No	-	No
779	KONAR K NAC		Ward No-07	247	1089	310	Yes	No	No	-	-	-	-	Yes	No	-	No
780	KONAR K NAC		Ward No-08	836	3976	140	Yes	Yes	No	-	-	-	-	Yes	No	-	No
781	KONAR K NAC		Ward No-09	203	1178	135	Yes	Yes	No	-	-	-	-	Yes	No	-	No
782	KONAR K NAC		Ward No-10	385	2286	320	Yes	No	No	-	-	-	-	Yes	No	-	No
783	KONAR K NAC		Ward No-11	243	1117	420	Yes	No	No	-	-	-	-	Yes	No	-	No
784	KONAR K NAC		Ward No-12	185	908	250	Yes	No	No	-	-	-	-	Yes	No	-	No
785	KONAR K NAC		Ward No-13	157	846	260	Yes	No	No	-	-	-	-	Yes	No	-	No
786	Nimapara N.A.C.		1	193	1302	498	Yes	No	Yes	Kusabhadr a River	No	Yes	489 Ha.	Yes	No	N A	No
787	Nimapara N.A.C.		2	298	1569	3552	Yes	No	Yes	Kusabhadr a River	No	Yes		Yes	No	N A	No
788	Nimapara N.A.C.		3	362	1659	496	Yes	No	Yes	Kusabhadr a River	No	Yes		Yes	No	N A	No

789	Nimapara N.A.C.		4	333	1662	331	Yes	No	Yes	Kusabhadr a River	No	Yes		Yes	No	N A	No
790	Nimapara N.A.C.		5	317	1594	352	Yes	No	Yes	Kusabhadr a River	No	Yes		Yes	No	N A	No
791	Nimapara N.A.C.		6	272	1486	151	Yes	No	Yes	Kusabhadr a River	No	Yes	6 Ha.	Yes	No	N A	No
792	Nimapara N.A.C.		7	168	914	207	Yes	No	Yes	Kusabhadr a River	No	Yes		Yes	No	N A	No
793	Nimapara N.A.C.		8	590	2712	295	Yes	No	Yes	Kusabhadr a River	No	Yes	591 Ha.	Yes	No	N A	No
794	Nimapara N.A.C.		9	413	1987	264	Yes	No	Yes	Kusabhadr a River	No	Yes		Yes	No	N A	No
795	Nimapara N.A.C.		10	338	1855	746	Yes	No	Yes	Kusabhadr a River	No	Yes		Yes	No	N A	No
796	Nimapara N.A.C.		11	527	2586	478	Yes	No	Yes	Kusabhadr a River	No	Yes	182 Ha.	Yes	No	N A	No

797	Pipli N.A.C		Ward No-1	159	826	-	Yes	-	Yes	If the embankment of Bhargavi river breaks.	No	No	-	Yes	No	-	No
798	Pipli N.A.C		2	263	1124	-	Yes	-	Yes	If the embankment of Bhargavi river breaks.	No	-	-	Yes	No	-	No
799	Pipli N.A.C		3	109	644	-	Yes	-	Yes	If the embankment of Bhargavi river breaks.	No	-	-	Yes	No	-	No
800	Pipli N.A.C		4	286	1354	-	Yes	-	Yes	If the embankment of Bhargavi river breaks.	No	-	-	Yes	No	-	No

801	Pipli N.A.C		5	287	1474	-	Yes	-	Yes	If the embankment of Bhargavi river breaks.	No	-	-	Yes	No	-	No
802	Pipli N.A.C		6	286	1610	-	Yes	-	Yes	If the embankment of Bhargavi river breaks.	No	-	-	Yes	No	-	No
803	Pipli N.A.C		7	202	1115	-	Yes	-	Yes	If the embankment of Bhargavi river breaks.	No	-	-	Yes	No	-	No
804	Pipli N.A.C		8	235	1078	-	Yes	-	Yes	If the embankment of Bhargavi river breaks.	No	-	-	Yes	No	-	No

805	Pipli N.A.C		9	273	1363	-	Yes	-	Yes	If the embankment of Bhargavi river breaks.	No	-	-	Yes	No	-	No
806	Pipli N.A.C		10	289	1104	-	Yes	-	Yes	If the embankment of Bhargavi river breaks.	No	-	-	Yes	No	-	No
807	Pipli N.A.C		11	209	983	-	Yes	-	Yes	If the embankment of Bhargavi river breaks.	No	-	-	Yes	No	-	No
808	Pipli N.A.C		12	204	1030	-	Yes	-	Yes	If the embankment of Bhargavi river breaks.	No	-	-	Yes	No	-	No

809	Pipli N.A.C		13	217	1093	-	Yes	-	Yes	If the embankment of Bhargavi river breaks.	No	-	-	Yes	No	-	No
810	Pipli N.A.C		14	208	1136	-	Yes	-	Yes	If the embankment of Bhargavi river breaks.	No	-	-	Yes	No	-	No
811	Pipli N.A.C		15	123	718	-	Yes	-	Yes	If the embankment of Bhargavi river breaks.	No	-	-	Yes	No	-	No
812	Pipli N.A.C		16	202	971	-	Yes	-	Yes	If the embankment of Bhargavi river breaks.	No	-	-	Yes	No	-	No

[The list of villages vulnerable to different disasters to be maintained in Excel Format and to be uploaded with the volume II of the DDMP in the district portal]

Table No. 3.3 : List of **Hospitals/ Health Centers** Exposed to Cyclone:

Sl. No.	Name & Location of the Hospital/ Health Center	Gram Panchayat Name	Block Name
1			
2			
3			
4			
5			
6			
7			
8			
9			
10			

Table No.3. 4 : List of **Schools/ AWC** exposed to Cyclone:

Sl. No.	Name & location of the School		Grampanchayat Name	Block Name
1	2	3	4	5
1	ALASAH PS	ALASAH	ALASAH	ASTARANG
2	ALASAHIPATNA PS	ALASAH	ALASAH	ASTARANG
3	PANCHAGRAM UPS	ALASAH	ALASAH	ASTARANG
4	BEGHARI PROJECT PS	ALASAH	ALASAH	ASTARANG
5	ANANTA PS	ANANTA	ALASAH	ASTARANG
6	PUINCHANDIA PS	ANATNA	ALASAH	ASTARANG
7	ASAN UGUPS	ASAN	ALASAH	ASTARANG
8	VRP COLONY PROJECT PS	ASAN	ALASAH	ASTARANG
9	SOBHANEYYA SIKHYASRAM	ASAN	ALASAH	ASTARANG
10	BARANGA UGUPS	BARANGA	ALASAH	ASTARANG
11	ARTATRAN BIDYAPITHA	BARANGA	ALASAH	ASTARANG
12	OLIHNA PS	OLIHAN	ALASAH	ASTARANG-
13	PATASUNDARPUR PROJECT UPS	PATASUNDARPUR	ALASAH	ASTARANG

14	DAMASUN PPS	DAMASUN	JHADALINGA	ASTARANG
15	BILUAMUNDALI PS	JHADALING	JHADALINGA	ASTARANG
16	JHADALING CPS	JHADALING	JHADALINGA	ASTARANG
17	JHADALING HS	JHADALING	JHADALINGA	ASTARANG
18	JHADALING UPS	JHADALING	JHADALINGA	ASTARANG
19	JHADALINGA HZN SAHI PROJECT PS	JHADALING	JHADALINGA	ASTARANG
20	PAPIRA PS	CHHURIANA	CHHURIANA	ASTARANG
21	TINIGRAM PS	CHHURIANA	CHHURIANA	ASTARANG
22	BELABHUMI HS	CHHURIANA	CHHURIANA	ASTARANG
23	MAHANTA RAJKISHORE UPS	CHHURIANA	CHHURIANA	ASTARANG
24	DALUAKANI PS	DALUAKANI	CHHURIANA	ASTARANG
25	GUNDALBA PS	GUNDALABA	CHHURIANA	ASTARANG
26	KANAMAN PROJECT UPS	KANAMAN	CHHURIANA	ASTARANG
27	SAHAN PROJECT UPS	SAHAN	CHHURIANA	ASTARANG
28	BALABHADRAPUR UGUPS	SUDHIKESWAR	CHHURIANA	ASTARANG
29	SUDHIKESWAR PS	SUDHIKESWAR	CHHURIANA	ASTARANG
30	BALIPANTAL UGUPS	BALIPANTAL	NAGAR	ASTARANG
31	DAKHINPANTAL PS	DAKHINPANTAL	NAGAR	ASTARANG
32	BALIDIA PS	NAGAR	NAGAR	ASTARANG
33	KALIAKANA PS	NAGAR	NAGAR	ASTARANG
34	NAGAR PS	NAGAR	NAGAR	ASTARANG
35	NEW KALIAKANA PROJECT PS	NAGAR	NAGAR	ASTARANG
36	SURANARAYAN UPS	NAGAR	NAGAR	ASTARANG
37	PASCHIMESWAR BIDYAPITHA	NAGAR	NAGAR	ASTARANG
38	DIA PS	DIHAKARADA	TALADA	ASTARANG
39	DIHAKARADA PROJECT UPS	DIHAKARADA	TALADA	ASTARANG

40	BAGHAMARA PROJECT PS	DIHAKARADA	TALADA	ASTARANG
41	EDABANSH NODAL SCHOOL	EDABANSH	TALADA	ASTARANG
42	PADHIHARY BIDYAPITHA	EDABANSH	TALADA	ASTARANG
43	PAIKHALA PS	PAIKHALA	TALADA	ASTARANG
44	TALADA UGUPS	TALADA	TALADA	ASTARANG
45	KULASAHU PROJECT PS	TALADA	TALADA	ASTARANG
46	PADASAHU PS	PADASAHU	KORANA	ASTARANG
47	MADHUPUR PS1	MADHUPUR	NUAGARH	ASTARANG
48	DALKHAI PROJECT UPS1	NUAGARH	NUAGARH	ASTARANG
49	DUDHIA PS1	NUAGARH	NUAGARH	ASTARANG
50	KHAJURIAPADA PROJECT PS	NUAGARH	NUAGARH	ASTARANG
51	NUAGARH UGUPS1	NUAGARH	NUAGARH	ASTARANG
52	MAA BASULEI BIDYAPITHA1	NUAGARH	NUAGARH	ASTARANG
53	RAIBERUAN PS	RAIBERUAN	CHHURIANA	ASTARANG
54	RAIBERUAN UPS	RAIBERUAN	CHHURIANA	ASTARANG
55	RAIKANA PROJECT PS	RAIBERUAN	CHHURIANA	ASTARANG
56	BANDALO PS	BANDALO	SHISUA	ASTARANG
57	CHHENUA PS	CHHENUA	SHISUA	ASTARANG
58	MAA JALEI UPS	CHHENUA	SHISUA	ASTARANG
59	MAA BATULEI HS	CHHENUA	SHISUA	ASTARANG
60	INAYATPUR PS	INAYATPUR	SHISUA	ASTARANG
61	KEUTAJANGA PS	KEUTAJANGA	SHISUA	ASTARANG
62	SANASIREI PROJECT PS	SANASIREI	SHISUA	ASTARANG
63	SISUA UGUPS	SISUA	SHISUA	ASTARANG
64	SIREI UGUPS	SISUA	SHISUA	ASTARANG
65	NARAYANI BIDYAPITHA	SISUA	SHISUA	ASTARANG

66	TANDAHAR PS	TANDAHAR	SHISUA	ASTARANG
67	BANKURI PS	BANKURI	KORANA	ASTARANG
68	JANATA HS	BANTILO	KORANA	ASTARANG
69	SRIJAGANNATH NODAL SCHOOL	BANTILO	KORANA	ASTARANG
70	KORANA PS	KORANA	KORANA	ASTARANG
71	BANDARI PS	NATARA	KORANA	ASTARANG
72	NATARA PROJECT PS	NATARA	KORANA	ASTARANG
73	RATANPUR PROJECT PS	RATANPUR	KORANA	ASTARANG
74	UDAYAPUR NODAL SCHOOL	UDAYAPUR	KORANA	ASTARANG
75	NARAYAN BIDYAPITHA	UDAYAPUR	KORANA	ASTARANG
76	BADAGOLA PS	BADAGOLA	SHISUA	ASTARANG
77	BELANAGA PS	BELANGA	SHISUA	ASTARANG
78	SRI AUROBINDO PATHA CHAKRA	RISHOL	KORANA	ASTARANG
79	JHADALING CPS	JHADALING	JHADALINGA	ASTARANG
80	MADHUSUDAN PROJECT PS	NUAGARH	NUAGARH	ASTARANG
81	Amabapada UGUPS		Ambapada	Brahmagiri
82	Kantikera PS		Ambapada	Brahmagiri
83	Bandal PS		Ambapada	Brahmagiri
84	Barajhanga PS		Ambapada	Brahmagiri
85	Barapada Gopinathpatna PS		Ambapada	Brahmagiri
86	Barudi PUPS ,Jagannathpatna PS		Ambapada	Brahmagiri
87	Keshkera PS		Ambapada	Brahmagiri
88	Keshkera PS		Ambapada	Brahmagiri
89	Jayadurga UPS		Ambapada	Brahmagiri
90	Balabhadrapatna UGUPS		Ambapada	Brahmagiri
91	Jagannathpatna PS		Ambapada	Brahmagiri

92	Narasinghatna PPS		Ambapada	Brahmagiri
93	Kadajitpatna PS		Ambapada	Brahmagiri
94	Barudi PUPS		Ambapada	Brahmagiri
95	Rendharagh PS		Ambapada	Brahmagiri
96	Belari PS		Ambapada	Brahmagiri
97	Areda PUPS		Ambapada	Brahmagiri
98	Mathapatna PS		Ambapada	Brahmagiri
99	Toran PUPS		Ambapada	Brahmagiri
100	Kalika UPS ,Badabenakudi PS		Badabenakudi	Brahmagiri
101	Machhiadiandi PPS , Govt HS,Mudirath		Badabenakudi	Brahmagiri
102	Badabenakudi PS		Badabenakudi	Brahmagiri
103	Barakudi PUPS		Badabenakudi	Brahmagiri
104	Gokhara PS		Badabenakudi	Brahmagiri
105	Karimpur PPS		Badabenakudi	Brahmagiri
106	Mudiratha Govt,HS		Badabenakudi	Brahmagiri
107	Mudiratha Govt,HS		Badabenakudi	Brahmagiri
108	Bentapur PS ,Lambitala PS		Bentapur	Brahmagiri
109	Bijipur UGUPS		Bentapur	Brahmagiri
110	Bijipur UGUPS		Bentapur	Brahmagiri
111	Kothasahi PS		Bentapur	Brahmagiri
112	Lambitala PS		Bentapur	Brahmagiri
113	Bijipur UGUPS		Bentapur	Brahmagiri
114	Budhisahi PPS		Bentapur	Brahmagiri
115	Chapamanik UGUPS		Bentapur	Brahmagiri
116	Dihapur PS		Bentapur	Brahmagiri
117	Kasijharia PPS		Bentapur	Brahmagiri

118	Gobindapur PS		Bentapur	Brahmagiri
119	Bijipur UGUPS		Bentapur	Brahmagiri
120	Bentapur CPS		Bentapur	Brahmagiri
121	Katakapada PS		Bentapur	Brahmagiri
122	Bijipur UGUPS		Bentapur	Brahmagiri
123	Kusumpur PS		Bentapur	Brahmagiri
124	Kusumpur PS		Bentapur	Brahmagiri
125	Nageswar PPS		Bentapur	Brahmagiri
126	Goudiaghai PS		Bentapur	Brahmagiri
127	Niajapur PS		Bentapur	Brahmagiri
128	Nageswar PPS		Bentapur	Brahmagiri
129	Tantakera PS		Bentapur	Brahmagiri
130	Alarpur PUPS		Brahmagiri	Brahmagiri
131	Gop PUPS		Brahmagiri	Brahmagiri
132	Naharabali PUPS		Brahmagiri	Brahmagiri
133	Sandhyatala PS		Brahmagiri	Brahmagiri
134	Mirjapur PS		Brahmagiri	Brahmagiri
135	Badabandhakera PS		Brahmagiri	Brahmagiri
136	Sandhyatala PS		Brahmagiri	Brahmagiri
137	Damodarpur PS		Brahmagiri	Brahmagiri
138	Brahmagiri UPS		Brahmagiri	Brahmagiri
139	Ramahari Bidyaniketan UPS		Brahmagiri	Brahmagiri
140	Kalikabadi PS		Brahmagiri	Brahmagiri
141	Brahmagiri UPS		Brahmagiri	Brahmagiri
142	Sanabhandhakera PS		Brahmagiri	Brahmagiri
143	Brahmania UPS		Brahmania	Brahmagiri

144	Bengama PPS		Brahmania	Brahmagiri
145	Brahmania UPS		Brahmania	Brahmagiri
146	Suansabanagala PUPS		Brahmania	Brahmagiri
147	Dekudi PS		Brahmania	Brahmagiri
148	Brahmania CPS		Brahmania	Brahmagiri
149	Sahaspur PS		Brahmania	Brahmagiri
150	Badadiandi PUPS		Dharanikudi	Brahmagiri
151	Badadiandi PUPS		Dharanikudi	Brahmagiri
152	Dharanikudi PS		Dharanikudi	Brahmagiri
153	Kuapada PS		Dharanikudi	Brahmagiri
154	Matalapur PS		Dharanikudi	Brahmagiri
155	Naharabali PUPS		Dharanikudi	Brahmagiri
156	Janala PUPS		Dharanikudi	Brahmagiri
157	Khetandi PS		Dharanikudi	Brahmagiri
158	Ainipur PS		Dimirisena	Brahmagiri
159	Sahupada PUPS		Dimirisena	Brahmagiri
160	Budhanga PS		Dimirisena	Brahmagiri
161	Harapada PS		Dimirisena	Brahmagiri
162	Sahupada PUPS		Dimirisena	Brahmagiri
163	Dimirisena PS		Dimirisena	Brahmagiri
164	Sahupada PUPS		Dimirisena	Brahmagiri
165	Sahupada PUPS		Dimirisena	Brahmagiri
166	Hubasahi ramachandrapur PS		Dimirisena	Brahmagiri
167	Khajuria NUPS		Dimirisena	Brahmagiri
168	Hubasahi ramachandrapur PS		Dimirisena	Brahmagiri
169	Subarmukhi NUPS		Gadarodanga	Brahmagiri

170	Budhisahi PPS		Gadarodanga	Brahmagiri
171	Dadarakunada PPS		Gadarodanga	Brahmagiri
172	Govt HS, Mudiratha		Gadarodanga	Brahmagiri
173	B.J.B. NUPS		Gadarodanga	Brahmagiri
174	Subarnamukhi NUPS		Gadarodanga	Brahmagiri
175	Gokhara PPS		Gadarodanga	Brahmagiri
176	Vivekananda Edu Center		Gadarodanga	Brahmagiri
177	Handiali PPS		Gadarodanga	Brahmagiri
178	Natia Harichandanpur PS		Gadarodanga	Brahmagiri
179	Natia Harichandanpur PS		Gadarodanga	Brahmagiri
180	Hasinipur PS		Gadarodanga	Brahmagiri
181	Chadheikudi PS		Gadarodanga	Brahmagiri
182	Birakarna UPS		Gadarodanga	Brahmagiri
183	Salepur PPS		Gadarodanga	Brahmagiri
184	Alipada PPS		Gorual	Brahmagiri
185	Giral PUPS		Gorual	Brahmagiri
186	Giral PUPS		Gorual	Brahmagiri
187	Giral PUPS		Gorual	Brahmagiri
188	Balipadia PPS		Gorual	Brahmagiri
189	Gorual UGUPS		Gorual	Brahmagiri
190	Gorual UGUPS		Gorual	Brahmagiri
191	Nuapatna PPS		Gorual	Brahmagiri
192	Sandhapur PUPS		Gorual	Brahmagiri
193	Balaliapanda PPS		Gorual	Brahmagiri
194	Bhagabatpatna PPS		Gorual	Brahmagiri
195	B.J.B. NUPS		Kahal Pada	Brahmagiri

196	Gomundi UGUPS		Kahal Pada	Brahmagiri
197	Kahalapada PUPS		Kahal Pada	Brahmagiri
198	Gomundi UGUPS		Kahal Pada	Brahmagiri
199	Kahalapada PUPS		Kahal Pada	Brahmagiri
200	Gomundi UGUPS		Kahal Pada	Brahmagiri
201	Gomundi UGUPS		Kahal Pada	Brahmagiri
202	Chandapada PUPS		Kandagoda	Brahmagiri
203	Godarabindha PS		Kandagoda	Brahmagiri
204	Jugajyoti UPS Mundal Jadipur PS		Kandagoda	Brahmagiri
205	Kandagoda PS Maneisahu UPS		Kandagoda	Brahmagiri
206	Manapur PS		Kandagoda	Brahmagiri
207	Mundal Jadipur PS		Kandagoda	Brahmagiri
208	Nikhiragobindapur PS		Kandagoda	Brahmagiri
209	Palli UGUPS Harapada PS		Kandagoda	Brahmagiri
210	Kankuda UGUPS		Kapileswarpur	Brahmagiri
211	Kankuda UGUPS		Kapileswarpur	Brahmagiri
212	Jenasahi PPS		Kapileswarpur	Brahmagiri
213	Kankuda UGUPS		Kapileswarpur	Brahmagiri
214	Kankuda UGUPS		Kapileswarpur	Brahmagiri
215	Amuribanastapada PUPS		Kapileswarpur	Brahmagiri
216	Kapileswarpur P-IV PS		Kapileswarpur	Brahmagiri
217	Amuribanastapada PUPS		Kapileswarpur	Brahmagiri
218	Balihata PS		Kapileswarpur	Brahmagiri
219	Bindheibasta PS		Kapileswarpur	Brahmagiri
220	Kapileswarpur Sebashram		Kapileswarpur	Brahmagiri
221	Kapileswarpur P-I PS		Kapileswarpur	Brahmagiri

222	Kapileswarpur P-II PS		Kapileswarpur	Brahmagiri
223	Kapileswarpur P-II PS		Kapileswarpur	Brahmagiri
224	Kapileswarpur P-IV PS		Kapileswarpur	Brahmagiri
225	Patharapada PS		Kapileswarpur	Brahmagiri
226	Tinikudi PS		Kapileswarpur	Brahmagiri
227	Adhaghai PS		Kusubenti	Brahmagiri
228	Anatirish PS		Kusubenti	Brahmagiri
229	Khetrupal PS		Kusubenti	Brahmagiri
230	Chhtabar PS		Kusubenti	Brahmagiri
231	Tamilikudi PS		Kusubenti	Brahmagiri
232	Balunkeswar NUPS ,Golora		Kusubenti	Brahmagiri
233	Jagannathpur PS		Kusubenti	Brahmagiri
234	Haridas PUPS		Kusubenti	Brahmagiri
235	Haridas PUPS		Kusubenti	Brahmagiri
236	Jagadal PS		Kusubenti	Brahmagiri
237	Kankadadeep PS		Kusubenti	Brahmagiri
238	Kusubenti UGUPS		Kusubenti	Brahmagiri
239	Tamilikudi PS		Kusubenti	Brahmagiri
240	Adhaghai PS		Kusubenti	Brahmagiri
241	Suansabangala PUPS		Kusubenti	Brahmagiri
242	Haridas PUPS		Kusubenti	Brahmagiri
243	Tamilikudi PS		Kusubenti	Brahmagiri
244	Arugobindpur UPS		Manapada	Brahmagiri
245	Aruagobindpur UPS		Manapada	Brahmagiri
246	Bhubanpati PS		Manapada	Brahmagiri
247	Bidurabanka PS		Manapada	Brahmagiri

248	Madan Mohan UPS		Manapada	Brahmagiri
249	Chhotopur PS		Manapada	Brahmagiri
250	Madhapada PS		Manapada	Brahmagiri
251	Ranapada Sevashram		Manapada	Brahmagiri
252	Srikat Nuapada NUPS		Manapada	Brahmagiri
253	Suansabangala PUPS		Manapada	Brahmagiri
254	Gaudabandha PS		Manapada	Brahmagiri
255	Godabari PS		Manapada	Brahmagiri
256	Damodarpur PS		Manapada	Brahmagiri
257	Aruagobindpur PS		Manapada	Brahmagiri
258	Manapada PS		Manapada	Brahmagiri
259	Gunjar PS		Manapada	Brahmagiri
260	Srikat Nuapada NUPS		Manapada	Brahmagiri
261	Balikapileswar UPS		Manapada	Brahmagiri
262	Srikat Nuapada NUPS		Manapada	Brahmagiri
263	Damodarpur PS		Manapada	Brahmagiri
264	Rahadamall NUPS		Rahadamal	Brahmagiri
265	Kamalanayanpur PS		Rahadamal	Brahmagiri
266	Balunkeswar NUPS ,		Rahadamal	Brahmagiri
267	Ghatakudi PUPS		Rahadamal	Brahmagiri
268	Krushnasaranpur PS		Rahadamal	Brahmagiri
269	Gaudaranapada PS		Rahadamal	Brahmagiri
270	Goudiaghai PS		Rahadamal	Brahmagiri
271	Krushnasaranpur PS		Rahadamal	Brahmagiri
272	Nisibhanar PS		Rahadamal	Brahmagiri
273	Nisibhanar PS		Rahadamal	Brahmagiri

274	Pachhipal PS		Rahadamal	Brahmagiri
275	Balunkeswar Nups		Rahadamal	Brahmagiri
276	Pachhipal PS		Rahadamal	Brahmagiri
277	Rahadamall NUPS		Rahadamal	Brahmagiri
278	Sahanikera PS		Rahadamal	Brahmagiri
279	Maa Hengulai UPS		Rahadamal	Brahmagiri
280	Krushnasaranpur PS		Rahadamal	Brahmagiri
281	Sahanikera PS		Rahadamal	Brahmagiri
282	Apithy PS		Raibidhar	Brahmagiri
283	Gadakokal NUPS		Raibidhar	Brahmagiri
284	Brahmeswar UPS		Raibidhar	Brahmagiri
285	Bhandarikuda PS		Raibidhar	Brahmagiri
286	Tiarapari PS		Raibidhar	Brahmagiri
287	Gadakokal NUPS ,Maa Mangala UPS		Raibidhar	Brahmagiri
288	Tiarapari PS		Raibidhar	Brahmagiri
289	Khatapiringa PS		Raibidhar	Brahmagiri
290	Raibidhar PS		Raibidhar	Brahmagiri
291	Palank Urdu PS		Raibidhar	Brahmagiri
292	Ranapada Sevasharam		Raibidhar	Brahmagiri
293	Tiarapari PS		Raibidhar	Brahmagiri
294	Areda PUPS		Rebana Nuagaon	Brahmagiri
295	Palank Urdu PS		Rebana Nuagaon	Brahmagiri
296	Mota PUPS		Rebana Nuagaon	Brahmagiri
297	Gaudasahi PS		Rebana Nuagaon	Brahmagiri
298	Hatia PS		Rebana Nuagaon	Brahmagiri
299	Kadajitpatna PS		Rebana Nuagaon	Brahmagiri

300	Ambapada UGUPS		Rebana Nuagaon	Brahmagiri
301	Kathua-aredi UGUPS		Rebana Nuagaon	Brahmagiri
302	Baliharachandi NUPS ,Palank urdu PS		Rebana Nuagaon	Brahmagiri
303	Raighat PS		Rebana Nuagaon	Brahmagiri
304	Raighat PS		Rebana Nuagaon	Brahmagiri
305	Aliput PS		Rebana Nuagaon	Brahmagiri
306	Jagannathpur PS		Rebana Nuagaon	Brahmagiri
307	Rebena Nuagaon NUPS		Rebana Nuagaon	Brahmagiri
308	Mota PUPS		Rebana Nuagaon	Brahmagiri
309	Badabalipadakera PS		Talamal	Brahmagiri
310	Nilakanthapur PS		Talamal	Brahmagiri
311	Kauslyapur PUPS		Talamal	Brahmagiri
312	Maa Batamangala UPS		Talamal	Brahmagiri
313	SrikarNuapada PS		Talamal	Brahmagiri
314	Kauslyapur PUPS		Talamal	Brahmagiri
315	Talakokal PS		Talamal	Brahmagiri
316	Tamala PS , Talakokal PS		Talamal	Brahmagiri
317	Jagadal PS		Kusubenti	Brahmagiri
318	Balunkeswar NUPS		Kusubenti	Brahmagiri
319	Kothasahi PS		Bentapur	Brahmagiri
320	BJB Nodalups		Gadarodanga	Brahmagiri
321	AJAMPUR PROJECT PS	AJAMPUR	KAKATPUR	Kakatpur
322	AKHURIA PS	RAISH	OTHAKA	Kakatpur
323	AMHUNIA PATNA PS	LATAHARAN	LATAHARAN	Kakatpur
324	ANANTAPUR PROJECT PS	ANANTAPUR	OTHAKA	Kakatpur
325	ARUHAN PROJECT PS	ARUHAN	ABDAN	Kakatpur

326	ASHIJANGA PS	HALADIBASANTA	BANGURIGAON	Kakatpur
327	ASHRUKHALA PROJECT PS	NASIKESWAR	NASIKESWAR	Kakatpur
328	BAGHAGORADI PROJECT PS	KANTIMALA	ABDAN	Kakatpur
329	BAJAPUR PS	BAJAPUR	KUNDHEI	Kakatpur
330	BAJAPUR UPS	BAJAPUR	KUNDHEI	Kakatpur
331	BALARA SEVASHRAM	BALARA	KANTAPADA	Kakatpur
332	BALIDOKAN NODAL UPS	KHANDAL	KURUJANG	Kakatpur
333	BALIKULA PS	BHANDISAHI	PATASUNDARPUR	Kakatpur
334	BALISIRIA KOTHAMULA PS	JALESWARPADA	JALESWARPADA	Kakatpur
335	BANAMALIPUR PS	KANTAPADA	KANTAPADA	Kakatpur
336	BANBARADA PROJECT UPS	RONKOI	JALESWARPADA	Kakatpur
337	BANGURIGAN GIRLS HIGH SCHOOL	BANGURIGAON	BANGURIGAON	Kakatpur
338	BANGURIGAON CPS	BANGURIGAON	BANGURIGAON	Kakatpur
339	BANGURIGAON UPS	BANGURIGAON	BANGURIGAON	Kakatpur
340	BANIA PS	BANIA	BANGURIGAON	Kakatpur
341	BANKESWAR PS	LATAHARAN	LATAHARAN	Kakatpur
342	BANTI PS	GARH NAYARCHHADA	BANGURIGAON	Kakatpur
343	BARAJISAHU UPS	SUHAGPUR	SUHAGPUR	Kakatpur
344	BARUNEI HIGH SCHOOL	PATAPUR	KUNDHEI	Kakatpur
345	BARUNEI NODAL SCHOOL	BHANDISAHU	PATASUNDARPUR	Kakatpur
346	BASAUPARA PROJECT PS	BASUPUR	KANTAPADA	Kakatpur
347	BATAMANGALA NODAL SCHOOL	BHANDISAHU	PATASUNDARPUR	Kakatpur
348	BATESWAR HIGH SCHOOL	BALIDOKAN	KURUJANG	Kakatpur
349	BAUDDHA VIHAR HIGH SCHOOL	YAMADHARMA	KURUJANG	Kakatpur
350	BAURIAKANA PS	LATAHARAN	LATAHARAN	Kakatpur
351	BEHERASAHU PROJECT PS	BHANDISAHU	PATASUNDARPUR	Kakatpur

352	BELERIJHATIA PROJECT PS	BELERIJHATIA	JALESWARPADA	Kakatpur
353	BHAGABATI BIDYAPITHA	BAJAPUR	KUNDHEI	Kakatpur
354	BHAGABATI UPS	KANIA	BANGURIGAON	Kakatpur
355	BHANAPUR PROJECT PS	BHANAPUR	KURUJANG	Kakatpur
356	BHANDAGHAR URDU PS	BHANDAGHAR	LATAHARAN	Kakatpur
357	BHANDISAHI NODAL SCHOOL	BHANDISAHI	PATASUNDARPUR	Kakatpur
358	BIANLA PS	BIANLA	KURUJANG	Kakatpur
359	BIBHUTIPUR PROJECT UPS	BIBHUTIPUR	KATAKANA	Kakatpur
360	BIKASNAGAR CPS	BALARA	KANTAPADA	Kakatpur
361	BIRABHADRA BIDYAPITHA	BANGURIGAON	BANGURIGAON	Kakatpur
362	BOBUA PROJECT PS	BOBUA	KADUA NUAGAON	Kakatpur
363	BODALA PROJECT PS	SUHAGPUR	SUHAGPUR	Kakatpur
364	BOITAKUDA PROJECT PS	SRIRAMPUR	KAKATPUR	Kakatpur
365	CHANDANPUR PS	NARANPUR	OTHAKA	Kakatpur
366	CHANDIKUDA PS	OTHAKA	OTHAKA	Kakatpur
367	CHHELIBERUHAN PUPS	CHHELIBERUHAN	JALESWARPADA	Kakatpur
368	CHHOTARAYPUR PROJECT PS	CHHOTRAYPUR	KUNDHEI	Kakatpur
369	CHHOTIPADA PS	CHHOTIPADA	BANGURIGAON	Kakatpur
370	CHITRESWARI HIGH SCHOOL	CHITRESWARI	CHITRESWARI	Kakatpur
371	CHITRESWARI PROJECT PS	ABADAN	ABADAN	Kakatpur
372	CHITRESWARI UPS	ABADAN	ABADAN	Kakatpur
373	DAHIXHIA PS	MULAGARH	KAKATPUR	Kakatpur
374	DANDUASHIHATA PS	MAHADEV BASTA	PATASUNDARPUR	Kakatpur
375	DASIATHENGA PROJECT PS	CHHOTRAYPUR	KUNDHEI	Kakatpur
376	DHOBEI SAHOO HIGH SCHOOL	BARAJSAHI	KANTAPADA	Kakatpur
377	DHURUJANGA PS	LATAHARAN	LATAHARAN	Kakatpur

378	DIHASAHI PROJECT PS	PATAPUR	KUNDHEI	Kakatpur
379	EAST PATASUNDARPUR CPS	PATASUNDARPUR	PATASUNDARPUR	Kakatpur
380	FAKIRSAHI URDU PUPS	SUHAGPUR	SUHAGPUR	Kakatpur
381	FAKIRSAHIPATNA PS	SUHAGPUR	SUHAGPUR	Kakatpur
382	FAKIRSAHIPATNA UPS	SUHAGPUR	SUHAGPUR	Kakatpur
383	FURUSIPADA PS	FURUSIPADA	JALESWARPADA	Kakatpur
384	FURUSIPADA UPS	FURUSIPADA	JALESWARPADA	Kakatpur
385	GAMBHARIPADA NODAL SCHOOL	KANTAPADA	KANTAPADA	Kakatpur
386	GANIPUR PROJECT UPS	TIKARPADA	BANGURIGAON	Kakatpur
387	GARH NAYARCHHADA PROJECT PS	GARH NAYARCHHADA	BANGURIGAON	Kakatpur
388	GOKULAPUR PROJECT PS	GOKULAPUR	KATAKANA	Kakatpur
389	GOPIKANTAPUR HIGH SCHOOL	GOPIKANTAPUR	OTHAKA	Kakatpur
390	GOPIKANTAPUR PROJECT UPS	GOPIKANTAPUR	OTHAKA	Kakatpur
391	GOPINATH NODAL SCHOOL	KAHAL	KAKATPUR	Kakatpur
392	GORODITOTA PS	LATAHARAN	LATAHARAN	Kakatpur
393	GUHALPUR PS	GUHALPUR	ABADAN	Kakatpur
394	HARAGANESWAR BIDYAPITHA	RAISA	OTHAKA	Kakatpur
395	HARIDASPUR PS	HARIDASPUR	KUNDHEI	Kakatpur
396	HATESWAR UPGRADED HIGH SCHOOL	DHANITRI	KADUA NUAGAON	Kakatpur
397	JADUPUR PUPS	ABADAN	ABADAN	Kakatpur
398	JALESWARPADA PS	JALESWARPADA	JALESWARPADA	Kakatpur
399	JAMARA PS	JAMARA	KURUJANG	Kakatpur
400	JAMATALA PROJECT PS	JAMATALA	KURUJANG	Kakatpur
401	JOGESWAR NODAL SCHOOL	SANTARASH	KADUA NUAGAON	Kakatpur
402	KAJALPATIA PS	KAJALPATIA	JALESWARPADA	Kakatpur
403	KAKATPUR CPS	KAKATPUR	KAKATPUR	Kakatpur

404	KAKATPUR GIRLS HIGH SCHOOL	KAKATPUR	KAKATPUR	Kakatpur
405	KAKATPUR GIRLS UPS	KAKATPUR	KAKATPUR	Kakatpur
406	KAKATPUR GOVT. HIGH SCHOOL	KAKATPUR	KAKATPUR	Kakatpur
407	KALAM PROJECT PS	KALAM	ABADAN	Kakatpur
408	KALIAGARUDA UPS	LATAHARAN	LATAHARAN	Kakatpur
409	KANDISAHI PUPS	KANTAPADA	KANTAPADA	Kakatpur
410	KANIA PS	KANIA	BANGURIGAON	Kakatpur
411	KANSILO PROJECT PS	KANSILO	JALESWARPADA	Kakatpur
412	KANTAPARA G.P HIGH SCHOOL	GAMBHARIPADA	KANTAPADA	Kakatpur
413	KANTIMALA PUPS	KANTIMALA	ABDAN	Kakatpur
414	KARUNA PS	KARUNA	JALESWARPADA	Kakatpur
415	KATAKANA URDU PS	KATAKANA	KATAKANA	Kakatpur
416	KATAKANA URDU UPS	KATAKANA	KATAKANA	Kakatpur
417	KHANPUR PROJECT PS	BHANDAGHAR	LATAHARAN	Kakatpur
418	KUNDHEI UPS	KUNDHEI	KUNDHEI	Kakatpur
419	KRUPASINDHUPUR PS	SUHAGPUR	SUHAGPUR	Kakatpur
420	KUAPADA PS	KUAPADA	KATAKANA	Kakatpur
421	KUNDHEI CPS	KUNDHEI	KUNDHEI	Kakatpur
422	KUNJA PROJECT PS	KUNJA	KURUJANG	Kakatpur
423	KURUJANG PS	KURUJANGA	KURUJANG	Kakatpur
424	KURUJANG UPS	KURUJANGA	KURUJANG	Kakatpur
425	KURUJANGA PS	KURUJANG	JALESWARPADA	Kakatpur
426	KUSTI PS	MAHADEV BASTA	PATASUNDARPUR	Kakatpur
427	LATAHARAN HIGH SCHOOL	LATAHARAN	LATAHARAN	Kakatpur
428	LATAHARAN NODAL SCHOOL	LATAHARAN	LATAHARAN	Kakatpur
429	LATAHARAN URDU PS	LATAHARAN	LATAHARAN	Kakatpur

430	MADRASA ASRAFUL OLOOM	SUHANPUR	OTHAKA	Kakatpur
431	MADRASA IMDADUL OLOOM	BHANDAGHAR	LATAHARAN	Kakatpur
432	MAHADEV BASTA NODAL SCHOOL	MAHADEV BASTA	PATASUNDARPUR	Kakatpur
433	MANGALPUR PS	KAKATPUR	KAKATPUR	Kakatpur
434	MIRIGIKHATI PROJECT PS	KAKATPUR	KAKATPUR	Kakatpur
435	MUSAPADA PS	SINGHARPAL	ABADAN	Kakatpur
436	NARANPUR PUPS	NARANPUR	OTHAKA	Kakatpur
437	NARENDRAPUR PROJECT PS	NARUASANKARESWAR	JALESWARPADA	Kakatpur
438	NASIKESWAR UGUPS	NASIKESWAR	NASIKESWAR	Kakatpur
439	NATESWAR PRACHI BIDYAPITHA	NASIKASWAR	BANGURIGAON	Kakatpur
440	NILAKANTHAPUR UGUPS	BALARA	KANTAPADA	Kakatpur
441	NILAKANTHESWAR NODAL SCHOOL	KOTANG	ABDAN	Kakatpur
442	OLANGAR PS	BADA OLANGAR	LATAHARAN	Kakatpur
443	OREI PROJECT PS	OREI	KURUJANG	Kakatpur
444	OSALANGA PS	OSALANGA	ABADAN	Kakatpur
445	OTHAKA UGUPS	OTHAKA	OTHAKA	Kakatpur
446	PADMAPOKHARI PROJECT PS	RAISH	OTHAKA	Kakatpur
447	PALABASTA PS	PALABASTA	ABADAN	Kakatpur
448	PATAPUR NODAL SCHOOL	PATAPUR	KUNDHEI	Kakatpur
449	PATASUNDAR UGUPS	PATASUNDARPUR	PATASUNDARPUR	Kakatpur
450	PATELIGAON PROJECT PS	PATELIGAON	JALESWARPADA	Kakatpur
451	PITAMBARPUR BALISAHU UGUPS	HARIDASPUR	KUNDHEI	Kakatpur
452	PRADHANSAHU PROJ. PS	NASIKESWAR	NASIKESWAR	Kakatpur
453	PRAHARAJPUR PS	PRHARAJPUR	OTHAKA	Kakatpur
454	RAISH UGUPS	RAISH	OTHAKA	Kakatpur
455	RASULPUR UGUPS	BHANDAGHAR	LATAHARAN	Kakatpur

456	RONKOI PS	RONKOI	JALESWARPADA	Kakatpur
457	SADANSA PS	SADANSA	KATAKANA	Kakatpur
458	SADENGA PROJECT UPS	SADENGA	KUNDHEI	Kakatpur
459	SAMIA PROJECT PS	SAMIA	KATAKANA	Kakatpur
460	SATYANARAYAN HIGH SCHOOL	SUKAPOKHARI	JALESWARPARA	Kakatpur
461	SINGHARPAL PROJECT UPS	SINGHARPAL	ABADAN	Kakatpur
462	SRI JAGANANTH BIDYAPITHA	KOTANG	CHITRESWARI	Kakatpur
463	SRICHANDANPUR PROJ. UPS	BANGURIGAON	BANGURIGAON	Kakatpur
464	SRIRAMCHANDRA NODAL SCHOOL	SOMANATHPUR	OTHAKA	Kakatpur
465	SRIRAMPUR PS	SRIRAMPUR	KAKATPUR	Kakatpur
466	SUAR PROJECT UPS	SUAR	ABDAN	Kakatpur
467	SUHAGPUR PS	SUHAGPUR	SUHAGPUR	Kakatpur
468	SUHANPUR PROJECT PS	SUHANPUR	OTHAKA	Kakatpur
469	SUHANPUR UPS	SUHANPUR	OTHAKA	Kakatpur
470	SUHANPUR URDU PS	SUHANPUR	OTHAKA	Kakatpur
471	SUKAPOKHARI CPS	JALESWARPADA	JALESWARPADA	Kakatpur
472	SUKAPOKHARI UPS	JALESWARPADA	JALESWARPADA	Kakatpur
473	SUNARIBASTA PROJECT PS	CHHELIBERUHAN	JALESWARPADA	Kakatpur
474	TALASUAN UGUPS	TALASUAN	KURUJANG	Kakatpur
475	TARAPADA PS	BODARAU	BANGURIGAON	Kakatpur
476	TARAT PS	TARAT	JALESWARPADA	Kakatpur
477	TAYA PROJECT PS	TAYA	NASIKESWAR	Kakatpur
478	TELIKUDA PS	ABADAN	ABADAN	Kakatpur
479	TENTULIA PROJECT UPS	TENTULIA	BANGURIGAON	Kakatpur
480	TIRIKANA PS	TIRIKANA	NASIKESWAR	Kakatpur
481	TRILOCHANESWAR BIDYAPITHA	MAHADEV BASTA	PATASUNDARPUR	Kakatpur

482	U.G.M.S BIDYAPITHA , BHANDISAH	BHANDISAH	PATASUNDARPUR	Kakatpur
483	UCHHAB SAHU UPS	SRIRAMPUR	KAKATPUR	Kakatpur
484	UPULA PS	UPULA	KADUA NUAGAON	Kakatpur
485	YAMADHARMA UGUPS	ADHUAL	KURUJANG	Kakatpur
486	BIPINIBIHARI HARIJAN ABASIKA BIDYALAYA	MULAGARH	KAKATPUR	Kakatpur
487	SARASWATI ACADEMY HIGH SCHOOL	KANIA	BANGURIGAON	Kakatpur
488	PANCHAYAT HIGH SCHOOL , RASULPUR	BHANDAGHAR	LATAHARAN	Kakatpur
489	ALANDA HARIZAN PS	ALANDA	ALANDA	Nimapara
490	CHINGUDIAKANTA PROJECT PS	PORAKANA	ALANDA	Nimapara
491	JUANLA BADHEISAH	JUANLA	ALANDA	Nimapara
492	JUANLO PROJECT PS	JUANLA	ALANDA	Nimapara
493	KAJIPATANA PPS , SUBHADARA	KUSIKONA	ALANDA	Nimapara
494	KUSIKONA CPS	KUSIKONA	ALANDA	Nimapara
495	MANIJANGA NODAL UPS	MANIJANGA	ALANDA	Nimapara
496	PABITRA HIGH SCHOOL	MANIJANGA	ALANDA	Nimapara
497	PANCHAYAT HS , ALANDA	ALANDA	ALANDA	Nimapara
498	TALATANALA PS	TALATANALA	ALANDA	Nimapara
499	BUDHANATH UPS	GARH ANTUAR	ANTUAR	Nimapara
500	DEULIATHENGA PS	GARH ANTUAR	ANTUAR	Nimapara
501	GARH ANTUR PS	GARH ANTUAR	ANTUAR	Nimapara
502	NAHANTARA CPS	NAHANTARA	ANTUAR	Nimapara
503	NAHANTARA HS	NAHANTARA	ANTUAR	Nimapara
504	NAHANTARA UPS	NAHANTARA	ANTUAR	Nimapara
505	NILAKANTHA PS	KUANS	ANTUAR	Nimapara
506	TARADPADA PS	TARADPADA	ANTUAR	Nimapara
507	ARISANDHA CPS	ARISANDHA	ARISANDHA	Nimapara

508	ARISANDHA HS	ARISANDHA	ARISANDHA	Nimapara
509	ARISANDHA UPS	ARISANDHA	ARISANDHA	Nimapara
510	BAMADEIPUR PROJECT PS	BAMADEIPUR	ARISANDHA	Nimapara
511	BAMJHATI PS	BAMADEIPUR	ARISANDHA	Nimapara
512	BIJIPUR PROJECT UPS	BIJIPUR	ARISANDHA	Nimapara
513	PADA GUATIRA PROJECT PS	BIJIPUR	ARISANDHA	Nimapara
514	BADAMACHHAPUR PROJECT UPS	BADAMACHHAPUR	Badamachhapur	Nimapara
515	JAINABAD PS	BADAMACHHAPUR	Badamachhapur	Nimapara
516	PANCHAYAT PANCHASAKTI BP	BADAMACHHAPUR	Badamachhapur	Nimapara
517	BADAGAON PS	BADAGAON	BADASIRIBILA	Nimapara
518	BHAGABAN SUNDARA UGUPS	BADASIRUBILA	BADASIRIBILA	Nimapara
519	GARHSAHI PS	GARHTORIHAN	BADASIRIBILA	Nimapara
520	GARHTORIHAN HS	GARHTORIHAN	BADASIRIBILA	Nimapara
521	GARHTORIHAN PUPS	GARHTORIHAN	BADASIRIBILA	Nimapara
522	KUMARPADA NODAL UPS	KUMARAPADA	BADASIRIBILA	Nimapara
523	NIJOGAKASHOTI PS	NIJOGAKASHOTI	BADASIRIBILA	Nimapara
524	ATEIHUDA PROJECT UPS	ATEIHUDA	BAHARANA	Nimapara
525	BAHARANA NODAL UPS	BAHARANA	BAHARANA	Nimapara
526	BARUNEI PS	TITINGAPADA	BAHARANA	Nimapara
527	BISEISAHU PROJECT PS	MADHIPUR	BAHARANA	Nimapara
528	JORAKALA PROJECT UPS	KANTILO	BAHARANA	Nimapara
529	NILAMANI SMRUTI VIDYAPITHA	BAHARANA	BAHARANA	Nimapara
530	ODAGUAN PPS	ODAGUAN	BAHARANA	Nimapara
531	ODAGUAN PROJECT UPS	ODAGUAN	BAHARANA	Nimapara
532	TENTULIGAON UGUPS	TENTULIGAON	BAHARANA	Nimapara
533	DINAILO PS	JALACHHATRA	BAHARANA	Nimapara

534	BALANGA ADARSH CPS	BALANGA	BALANGA	Nimapara
535	BALANGA GIRLS HIGH SCHOOL	BALANGA	BALANGA	Nimapara
536	BALANGA GOVT. UPS	BALANGA	BALANGA	Nimapara
537	BAYABARA PROJECT UPS	BALANGA	BALANGA	Nimapara
538	GOVT. HS, BALANGA	BALANGA	BALANGA	Nimapara
539	SAMBHU BHARATIPATNA PS	BALANGA	BALANGA	Nimapara
540	TOTASAHU PROJECT PS	BALANGA	BALANGA	Nimapara
541	AMBILIHANA PS	AMBILIHANA	BAMANAL	Nimapara
542	BAMANAL CPS	BAMANAL	BAMANAL	Nimapara
543	BAMANAL HS	BAMANAL	BAMANAL	Nimapara
544	BARIMUNDAI PS	BARIMUNDAI	BAMANAL	Nimapara
545	DWARIKANATH VIDYAPITHA	BAMANAL	BAMANAL	Nimapara
546	GANESWAR NODAL SCHOOL	BADANINIGAN	BAMANAL	Nimapara
547	KAMADARI PS	BADANINIGAN	BAMANAL	Nimapara
548	OLAMARA PROJECT PS	OLAMARA	BAMANAL	Nimapara
549	PAIKSAHI PS	PAIKSAHI	BAMANAL	Nimapara
550	PATI PS	PATIGRAM	BAMANAL	Nimapara
551	PIPALIA PS	PIPALIA	BAMANAL	Nimapara
552	SADERIA PS	SADERIA	BAMANAL	Nimapara
553	TIHULA PS	TIHULA	BAMANAL	Nimapara
554	ANNAPURNA BIDYAPITHA	BRAHMAKUNDI	BHADARO	Nimapara
555	BHADARO CPS	BHADARO	BHADARO	Nimapara
556	BHADARO HS	BHADARO	BHADARO	Nimapara
557	BHADARO UPS	BHADARO	BHADARO	Nimapara
558	BISIMATRI PS	BISHAMITRA	BHADARO	Nimapara
559	GADIBRAHMA PS	KANTILO	BHADARO	Nimapara

560	GADIBRAHMA UPS	KANTILO	BHADARO	Nimapara
561	GARHJHINKIRA JUNUPUR PS	GARHJHINKIRA	BHADARO	Nimapara
562	NUAGAON PROJECT PS	NUAGAON	BHADARO	Nimapara
563	OLANSHA PS	OLANSA	BHADARO	Nimapara
564	ORAPAT PS	ORAPAT	BHADARO	Nimapara
565	PURUSOTTAM NODAL UPS	BRAHMAKUNDI	BHADARO	Nimapara
566	SANKHAPADA PS	SANKHAPADA	BHADARO	Nimapara
567	ANSALO CPS	ANSALO	BHOGASALADA	Nimapara
568	ANSALO UPS	ANSALO	BHOGASALADA	Nimapara
569	BADARIKILO PUPS	BADARIKILO	BHOGASALADA	Nimapara
570	BHOGASALADA PROJECT UPS	BHOGASALADA	BHOGASALADA	Nimapara
571	GRAM PANCHAYAT HS, NADHANA	NADHANA	BHOGASALADA	Nimapara
572	JAJALPUR PROJECT PS	JAJALPUR	BHOGASALADA	Nimapara
573	NARAYANI PS	ANSALO	BHOGASALADA	Nimapara
574	SAILO NODAL SCHOOL	NADHANA	BHOGASALADA	Nimapara
575	BAPUJI NODAL UPS	RATILO	CHANARPADA	Nimapara
576	BHATABANDHA HS	BHATABANDHA	CHANARPADA	Nimapara
577	BHATABANDHA NODAL UPS	BHATABANDHA	CHANARPADA	Nimapara
578	CHANARPADA PROJECT PS	CHANARPADA	CHANARPADA	Nimapara
579	CHHATAHARA PROJECT PS	CHANARPADA	CHANARPADA	Nimapara
580	DHAMANTIRA PS	DHAMANTIRA	CHANARPADA	Nimapara
581	DIHABARI PS	HANSAPADA	CHANARPADA	Nimapara
582	HANSAPADA UGUPS	HANSAPADA	CHANARPADA	Nimapara
583	MUKTESWAR PS	SEULAKHALA	CHANARPADA	Nimapara
584	MURUDI PROJECT PS	MURUDI	CHANARPADA	Nimapara
585	SPECIAL SCHOOL PATITAPABAN SEVASANGHA	CHANARPADA	CHANARPADA	Nimapara

586	ALAKUNDA PS	ALAKUNDA	CHHANIJANGA	Nimapara
587	AMPORA PS	AMPORA	CHHANIJANGA	Nimapara
588	BALUNKA PS	BALUNKA	CHHANIJANGA	Nimapara
589	BASUDEV UPS	BALUNKA	CHHANIJANGA	Nimapara
590	BILASAHI PROJECT PS	AMPORA	CHHANIJANGA	Nimapara
591	CHHANIJANGA NODAL UPS	CHHANIJANGA	CHHANIJANGA	Nimapara
592	JANARA PS	JANARA	CHHANIJANGA	Nimapara
593	KAHNAPUR PS	KAHNAPUR	CHHANIJANGA	Nimapara
594	KANTIA PS	KANTIA	CHHANIJANGA	Nimapara
595	NILAKANTHESWAR NODAL SCHOOL	KEUTASALADA	CHHANIJANGA	Nimapara
596	PANCHAYAT HS, ALAKUNDA	ALAKUNDA	CHHANIJANGA	Nimapara
597	ALIPINGAL PROJECT UPS	DENUA	DENUA	Nimapara
598	CHHENUA PS	CHHENUA	DENUA	Nimapara
599	DENUA CPS	DENUA	DENUA	Nimapara
600	DENUA HS	DENUA	DENUA	Nimapara
601	DENUABASTA PROJECT UPS	DENUA	DENUA	Nimapara
602	KHANDUALI UPS	CHHENUA	DENUA	Nimapara
603	NAKADIHA PS	DENUA	DENUA	Nimapara
604	NUAPATNA PROJECT PS	DENUA	DENUA	Nimapara
605	PINGALAKHI UPS	DENUA	DENUA	Nimapara
606	ANGARAPADA PPS	DHALESWAR	DHALESWAR	Nimapara
607	ARILO PS	ARILO	DHALESWAR	Nimapara
608	BUDHEI PS	BUDHEI	DHALESWAR	Nimapara
609	DAHIJANGA HS	DAHIJANGA	DHALESWAR	Nimapara
610	DAHIJANGA PUPS	DAHIJANGA	DHALESWAR	Nimapara
611	DHALESWAR UGUPS	DHALESWAR	DHALESWAR	Nimapara

612	KOPINDAPATALIGRAM PS	KOPINDA	DHALESWAR	Nimapara
613	LAMBILO PS	LAMBILO	DHALESWAR	Nimapara
614	UHANGA PS	UHANGA	DHALESWAR	Nimapara
615	BAULPADA PS	BAULAPADA	DHANUA	Nimapara
616	BHUAN PROJECT PS	BHUAN	DHANUA	Nimapara
617	DEKHATA PS	DEKHATA	DHANUA	Nimapara
618	HARISPUR PS	HARISHPUR	DHANUA	Nimapara
619	INDIRA UCHHA BALIKA BP	HARISHPUR	DHANUA	Nimapara
620	KARTIKA CHANDRA UPS	HARISHPUR	DHANUA	Nimapara
621	LOKEIGORADA PS	BAULAPADA	DHANUA	Nimapara
622	MATHASAH I PS	GARHPADA	DHANUA	Nimapara
623	PANCHAYAT HS, BAULAPADA	BAULAPADA	DHANUA	Nimapara
624	RAIDBAZAR PS	RAIDBAZAR	DHANUA	Nimapara
625	RAIDBAZAR UPS	RAIDBAZAR	DHANUA	Nimapara
626	SUNUGORADI NODAL UPS	SUNUGORADI	DHANUA	Nimapara
627	BERABOI PROJECT UPS	BERABOI	GopinathPur	Nimapara
628	DAITARY HS	GOPINATHPUR	GopinathPur	Nimapara
629	GOPINATHPUR UGUPS	GOPINATHPUR	GopinathPur	Nimapara
630	KALIAPADA PS	KALIAPADA	GopinathPur	Nimapara
631	GARHPADANPUR NODAL UPS	GARHPADANPUR	Garhpadanpur	Nimapara
632	BIANLA PS	BIANLA	Garhpadanpur	Nimapara
633	BISWALSAHI PPS	BISWALSAHI	Garhpadanpur	Nimapara
634	KHELAR PS	KHELAR	Garhpadanpur	Nimapara
635	KRUSHNA CHANDRA UPS	BIANLA	Garhpadanpur	Nimapara
636	BANGURUSH PS	BANGURUSH MELAK	HARIPUR	Nimapara
637	BHANAPUR UGUPS	BHANAPUR	HARIPUR	Nimapara

638	DALABHANAPUR PROJECT UPS	DALABHANAPUR	HARIPUR	Nimapara
639	HARIPUR ADARSH UCHHA VIDYALAYA	HARIPUR	HARIPUR	Nimapara
640	HARIPUR NODAL UPS	HARIPUR	HARIPUR	Nimapara
641	PANCHAYAT HS , BHANAPUR	BHANAPUR	HARIPUR	Nimapara
642	SALAJANGA PS	SALAJANGA	HARIPUR	Nimapara
643	SAMARAISHASAN PS	SAMARAISHASAN	HARIPUR	Nimapara
644	BARADIHA PS	GARHITAPOKHARI	KALAPANCHAN	Nimapara
645	GARH ITAPOKHARI SEVASHRAM	GARHITAPOKHARI	KALAPANCHAN	Nimapara
646	GUNDIA LENKASAHI PROJECT PS	MADHIBERHAMPUR	KALAPANCHAN	Nimapara
647	JAYADURGA NODAL UPS	GARHITAPOKHARI	KALAPANCHAN	Nimapara
648	KALAPANCHAN UPS	KALAPANCHAN	KALAPANCHAN	Nimapara
649	KALAPANCHANA URDU PS	MADHIBERHAMPUR	KALAPANCHAN	Nimapara
650	RATNAPIRA BIDYANIKETAN	THAKURPATNA	KALAPANCHAN	Nimapara
651	SANDHAPUR PUPS	GARHITAPOKHARI	KALAPANCHAN	Nimapara
652	THAKURPATNA CPS	THAKURPATNA	KALAPANCHAN	Nimapara
653	UMAMAHESWARPUR PS	UMAMAHESWARPUR	KALAPANCHAN	Nimapara
654	BAKU PS	BAKUGRAM	KOTHAKUSANGA	Nimapara
655	BALIPADA PS	BALIPADA	KOTHAKUSANGA	Nimapara
656	BAPUJI UPS	KOTHAKUSANGA	KOTHAKUSANGA	Nimapara
657	DANDIPUR NODAL UPS	DANDIPUR	KOTHAKUSANGA	Nimapara
658	DHANUA HS	KOTHAKUSANGA	KOTHAKUSANGA	Nimapara
659	KASIASASAN PS	KASIASASAN	KOTHAKUSANGA	Nimapara
660	KOTHAKUSANGA CPS	KOTHAKUSANGA	KOTHAKUSANGA	Nimapara
661	LAXMINRUSINGH ADARSHA PS	TARABOI SASAN	KOTHAKUSANGA	Nimapara
662	LAXMINRUSINGH HS	TARABOI SASAN	KOTHAKUSANGA	Nimapara
663	RESINGA UGUPS	RESINGA	KOTHAKUSANGA	Nimapara

664	ANDHOTI PROJECT PS	ANDHOTI	MITEIPUR	Nimapara
665	BANA BIHARI UPS	CHHITIKANA	MITEIPUR	Nimapara
666	BANTUGRAM HIGH SCHOOL	BANTUGRAM	MITEIPUR	Nimapara
667	BATABIHARI ANCHALIKA HS	TADHANA	MITEIPUR	Nimapara
668	CHHITIKANA PS	CHHITIKANA	MITEIPUR	Nimapara
669	MAHALO PS	MAHALO	MITEIPUR	Nimapara
670	MALIASAHI PS	MAHALO	MITEIPUR	Nimapara
671	MITEIPUR PROJECT UPS	MITEIPUR	MITEIPUR	Nimapara
672	NARAYANI NODAL UPS	BANTUGRAM	MITEIPUR	Nimapara
673	PALASUDHA PPS	PALASUDHA	MITEIPUR	Nimapara
674	SATAPURI PS	SATAPURI	MITEIPUR	Nimapara
675	TADHANA PS	TADHANA	MITEIPUR	Nimapara
676	VILISASAN PS	VILISASAN	MITEIPUR	Nimapara
677	BANDHAMUNDA PROJECT UPS	KOLAHANA	NUASANTHA	Nimapara
678	DASPURUSOTTAMPUR PS	DASPURUSOTTAMPUR	NUASANTHA	Nimapara
679	KOLAHANA PS	KOLAHANA	NUASANTHA	Nimapara
680	NUASANTHA PS	NUASANTHA	NUASANTHA	Nimapara
681	NUASANTHA UPS	NUASANTHA	NUASANTHA	Nimapara
682	NAGABASTA HS	RATILO	Ratilo	Nimapara
683	RATILO UGUPS	RATILO	Ratilo	Nimapara
684	SAGADA PS	RATILO	Ratilo	Nimapara
685	CHINTAMANI BIDYAPITHA	RENCH SASAN	RENCH SASAN	Nimapara
686	KAJIPUR PROJECT PS	RENCH SASAN	RENCH SASAN	Nimapara
687	KHAJAPUR PROJECT PS	RENCH SASAN	RENCH SASAN	Nimapara
688	PANCHAYAT HS , PURUSANDHA	PURUSANDHA	RENCH SASAN	Nimapara
689	PURUSANDHA PS	PURUSANDHA	RENCH SASAN	Nimapara

690	RENCH SASAN CPS	RENCH SASAN	RENCH SASAN	Nimapara
691	RENCH SASAN UPS	RENCH SASAN	RENCH SASAN	Nimapara
692	EKAMKANA PS	EKAMKANA	SAGADA	Nimapara
693	KANAPUR NODAL UPS	KANAPUR	SAGADA	Nimapara
694	KERENDIABINDHA PS	KERENDIABINDHA	SAGADA	Nimapara
695	OLIKANA UGUPS	OLIKANA	SAGADA	Nimapara
696	PANCHAYAT HS, EKAMKANA	EKAMKANA	SAGADA	Nimapara
697	PANCHAYAT HS, RENGHALO	RENGHALO	SAGADA	Nimapara
698	PANCHAYAT UPS	RENGHALO	SAGADA	Nimapara
699	RENGALO URDU PS	RENGHALO	SAGADA	Nimapara
700	RENGHALO HINDU PS	RENGHALO	SAGADA	Nimapara
701	SAGADADEULI PS	SAGADADEULI	SAGADA	Nimapara
702	SRIMUKHA PS	SRIMUKHA	SAGADA	Nimapara
703	BHAGABATIPUR HS	BHAGABATIPUR	SAINSA SASAN	Nimapara
704	BHAGABATIPUR NODAL UPS	BHAGABATIPUR	SAINSA SASAN	Nimapara
705	BILAGORADI PROJECT PS	SAINSA SASAN	SAINSA SASAN	Nimapara
706	DAKHIN RADAS NODAL UPS	SAINSA SASAN	SAINSA SASAN	Nimapara
707	DURGAPUR PS	DURGAPUR	SAINSA SASAN	Nimapara
708	KASIPUR PS	KASIPUR	SAINSA SASAN	Nimapara
709	KUANARPUR PS	KUANARPUR	SAINSA SASAN	Nimapara
710	SAINSA SASAN CPS	SAINSA SASAN	SAINSA SASAN	Nimapara
711	SSP HS, DAKHINA RADAS	SAINSA SASAN	SAINSA SASAN	Nimapara
712	TELISAHU PPS	TORIABANDHA	SAINSA SASAN	Nimapara
713	TORIABANDHA PS	TORIABANDHA	SAINSA SASAN	Nimapara
714	TORIABANDHA UPS	TORIABANDHA	SAINSA SASAN	Nimapara
715	AMARANGA UGUPS	AMARANGA	SALANGA	Nimapara

716	BHANTIGRAM UGUPS	BHANTIGRAM	SALANGA	Nimapara
717	CHHABATIA PROJECT PS	AMARANGA	SALANGA	Nimapara
718	JANARA PS	JANARA	SALANGA	Nimapara
719	KAPILESWAR BIDYAPITHA , OHAL	SALANGA	SALANGA	Nimapara
720	MADHUBAN SIKHYASHRAM , SALANGA	SALANGA	SALANGA	Nimapara
721	ODUAL PS	ODUAL	SALANGA	Nimapara
722	OHALA NODAL UPS	OHALA	SALANGA	Nimapara
723	SALANGA PROJECT UPS	SALANGA	SALANGA	Nimapara
724	SALANGA PS	SALANGA	SALANGA	Nimapara
725	SRI RAMACHANDRA HS	BHANTIGRAM	SALANGA	Nimapara
726	ANANTABASUDEV UPS	PALASHREE	TAMPALO	Nimapara
727	ASHAPURANA PS	ASHAPURANA	TAMPALO	Nimapara
728	CHADHEIGAON NODAL UPS	CHADHEIGAON	TAMPALO	Nimapara
729	DAMODAR HS	TAMPALO	TAMPALO	Nimapara
730	PODANA TUANSAHI PS	TUANSAHI	TAMPALO	Nimapara
731	TAMPALO CPS	TAMPALO	TAMPALO	Nimapara
732	BASANTAL PROJECT PS	BASANTAL	TERUNDIA	Nimapara
733	CHAKRADHAR NODAL UPS	DIGHALO	TERUNDIA	Nimapara
734	DHIRAPUR PUPS	DHIRAPUR	TERUNDIA	Nimapara
735	DIGHALO URDU PS	DIGHALO	TERUNDIA	Nimapara
736	HARIATHENGA PUPS	TERUNDIA	TERUNDIA	Nimapara
737	JAGABANDHU UPS	TERUNDIA	TERUNDIA	Nimapara
738	KURUKUNDA PPS	TERUNDIA	TERUNDIA	Nimapara
739	NILAKANTHESWAR MP HS, DIGHALO	DIGHALO	TERUNDIA	Nimapara
740	RAJARASI PROJECT PS	RAJARASI	TERUNDIA	Nimapara
741	SRI SRI THAKUR NIGAMANANDA HS ,	TERUNDIA	TERUNDIA	Nimapara

	TERUNDIA			
742	TERUNDIA PS	TERUNDIA	TERUNDIA	Nimapara
743	AMARESWAR GIRLS UPS	AMARESWAR	TULASIPUR	Nimapara
744	AMARESWAR HS	GARHAMARPRASAD	TULASIPUR	Nimapara
745	AMARESWAR PS	AMARESWAR	TULASIPUR	Nimapara
746	BASUDEV PS	AMARESWAR	TULASIPUR	Nimapara
747	CHAHATA PROJECT PS	CHAHATA	TULASIPUR	Nimapara
748	CHHABATIA PPS	CHHABATIA	TULASIPUR	Nimapara
749	GARHAMARPRASAD PS	GARHAMARPRASAD	TULASIPUR	Nimapara
750	HIRAPATANA PS	CHAURASAHI	TULASIPUR	Nimapara
751	KUSUMATHENGA PS	TULASIPUR	TULASIPUR	Nimapara
752	LAXMINARAYAN PS	CHAURASAHI	TULASIPUR	Nimapara
753	PRACHI BALIKA BIDYAPITHA	TULASIPUR	TULASIPUR	Nimapara
754	TULASHIPUR CPS	TULASIPUR	TULASIPUR	Nimapara
755	TULASIPUR UPS	TULASIPUR	TULASIPUR	Nimapara
756	BASUDEV UPS	SAHADAPADA	UCHHUPUR	Nimapara
757	BINAPANI MILITA BIDYAPITHA	PARBATIPUR	UCHHUPUR	Nimapara
758	BRAHMANACHANDAPUR PROJECT PS	BRAHMANACHANDRAPUR	UCHHUPUR	Nimapara
759	BRAHMANAKHANDI PS	BRAHMANKHANDI	UCHHUPUR	Nimapara
760	GARHCHANDPUR UGUPS	GARHCHANDPUR	UCHHUPUR	Nimapara
761	JAYADURGA NODAL UPS	GARHCHANDPUR	UCHHUPUR	Nimapara
762	KHARIKUDA MADHYASAHI PROJECT PS	MADHYASAHI	UCHHUPUR	Nimapara
763	PANCHAYAT UPS	UCHHUPUR	UCHHUPUR	Nimapara
764	SAHADAPADA PS	SAHADAPADA	UCHHUPUR	Nimapara
765	SANDHAGORADA PS	SAHADAPADA	UCHHUPUR	Nimapara
766	SERAGARH BASTI PROJECT PS	UCHHUPUR	UCHHUPUR	Nimapara

767	SRI SRI LOKANATH DEV VIDYAPITHA	GARHCHANDPUR	UCHHUPUR	Nimapara
768	SUNINDA PS	TERAHAL	UCHHUPUR	Nimapara
769	UCHHUPUR PS	UCHHUPUR	UCHHUPUR	Nimapara
770	UTKALMANI HS, NUASANTHA	NUASANTHA	UCHHUPUR	Nimapara
771	BELAKANA PROJECT PS	VILLIGRAM	VILLIGRAM	Nimapara
772	BHILIDEULI PS	BHILIDEULI	VILLIGRAM	Nimapara
773	BISHNUPUR HS	BISHNUPUR	VILLIGRAM	Nimapara
774	BISHNUPUR NODAL UPS	BISHNUPUR	VILLIGRAM	Nimapara
775	CHANDRA SEKHAR UPS	VILLIGRAM	VILLIGRAM	Nimapara
776	HAPILLY PROJECT PS	BISHNUPUR	VILLIGRAM	Nimapara
777	JHAMPULAKUDA PROJECT UPS	BISHNUPUR	VILLIGRAM	Nimapara
778	KARANJISAHU PROJECT PS	BISHNUPUR	VILLIGRAM	Nimapara
779	KHEDIRIPUR PS	VILLIGRAM	VILLIGRAM	Nimapara
780	MANIADIHA UGUPS	VILLIGRAM	VILLIGRAM	Nimapara
781	MOHANDAS PROJECT PS	BISHNUPUR	VILLIGRAM	Nimapara
782	SARBAPADA PRADHANSAHU PROJECT PS	SARBAPADA	VILLIGRAM	Nimapara
783	SATKABAD PS	BHILIDEULI	VILLIGRAM	Nimapara
784	VILLIGRAM HS	VILLIGRAM	VILLIGRAM	Nimapara
785	VILLIGRAM PS	VILLIGRAM	VILLIGRAM	Nimapara
786	JAINABAD CPS	WardNo03	NIMAPARA NAC	Nimapara
787	PATAPUR DEULI PS	WardNo03	NIMAPARA NAC	Nimapara
788	TRINATHA PS	WardNo03	NIMAPARA NAC	Nimapara
789	PANCHAYAT NODAL SCHOOL, PATAPUR	WardNo03	NIMAPARA NAC	Nimapara
790	PRACTISING UGUPS	WardNo03	NIMAPARA NAC	Nimapara
791	NIMAPARA HIGH SCHOOL	WardNo04	NIMAPARA NAC	Nimapara

792	J.B.R GOVT. GIRLS HIGH SCHOOL	WardNo04	NIMAPARA NAC	Nimapara
793	AMUNIAPATANA PS	WardNo05	NIMAPARA NAC	Nimapara
794	GOPINATHPATNA CPS	WardNo06	NIMAPARA NAC	Nimapara
795	NIMAPARA BAZAR PS	WardNo07	NIMAPARA NAC	Nimapara
796	GARH ANDHIA PS	WardNo08	NIMAPARA NAC	Nimapara
797	NIMAPARA UGUPS	WardNo08	NIMAPARA NAC	Nimapara
798	ANDHIASAHI PS	WardNo09	NIMAPARA NAC	Nimapara
799	ANDHIASAHI UPS	WardNo09	NIMAPARA NAC	Nimapara
800	MAA DAKSHINESWARI BIDYAPITHA, ANDHIASAHI	WardNo09	NIMAPARA NAC	Nimapara
801	NUHARKIRI PS	WardNo10	NIMAPARA NAC	Nimapara
802	TALA ANDHIA PUPS	WardNo10	NIMAPARA NAC	Nimapara
803	BHUBANPUR PS	WardNo11	NIMAPARA NAC	Nimapara
804	JANATA NODAL SCHOOL	WardNo11	NIMAPARA NAC	Nimapara
805	ALANDAPATNA UGUPS		Alanda	Krushnaprasad
806	ALANDA AND PATANA PANCHAYAT HS		Alanda	Krushnaprasad
807	JAMUNA PUPS		Alanda	Krushnaprasad
808	MAA MANGALA UPS		Alanda	Krushnaprasad
809	TICHINI PS		Alanda	Krushnaprasad
810	TRILOCHANESWAR BIDYAPITHA		Alanda	Krushnaprasad
811	ARAKHAKUDA UGUPS		ARAKHAKUDA	Krushnaprasad
812	HARACHANDISAHI PROJECT PS		Gopinathpur	Krushnaprasad
813	BETAGORODI PROJECT PS		Gopinathpur	Krushnaprasad
814	JADUPUR PROJECT PS		Gopinathpur	Krushnaprasad
815	ARAKHAKUDA PANCHAYAT HS		Gopinathpur	Krushnaprasad
816	GOPINATHPUR UGUPS		Gopinathpur	Krushnaprasad
817	JENAPUR PROJECT PS		Gopinathpur	Krushnaprasad

818	SAHADEVPUR PROJECT PS		Gopinathpur	Krushnaprasad
819	HARISAHDEV UPS		Gopinathpur	Krushnaprasad
820	KEUTAKUDI PROJECT PS		Gopinathpur	Krushnaprasad
821	SITALPADA PS		Gopinathpur	Krushnaprasad
822	GABAKUNDA PS		ARAKHAKUDA	Krushnaprasad
823	SANAPATNA PUPS		ARAKHAKUDA	Krushnaprasad
824	MANIKPATNA DARAGHASAHI PPS		ARAKHAKUDA	Krushnaprasad
825	BADA ANLO PS		Bada Anlo	Krushnaprasad
826	BADA ANLO UPS		Bada Anlo	Krushnaprasad
827	BADA-ANLO PANCHAYAT HS		Bada Anlo	Krushnaprasad
828	BADA DANDA PROJECT UPS		Bada Anlo	Krushnaprasad
829	JAGIRIKUDA PROJECT PS		Bada Anlo	Krushnaprasad
830	KHATIAKUDI UPS		Bada Anlo	Krushnaprasad
831	KHATIAKUDI-A CPS		Bada Anlo	Krushnaprasad
832	KHATIAKUDI-B PS		Bada Anlo	Krushnaprasad
833	KHOLAMUNHA PROJECT UPS		Bada Anlo	Krushnaprasad
834	RASAKUDI ASHRAM		Bada Anlo	Krushnaprasad
835	UTHANIKUDA PROJECT PS		Bada Anlo	Krushnaprasad
836	SRIRAMPUR PROJECT PS		Bada Anlo	Krushnaprasad
837	KAMALESWAR BIDYAPITHA		Badajhad	Krushnaprasad
838	BADAJHAD PROJECT PS		Badajhad	Krushnaprasad
839	SARASWATI SHISHU VIDYAMANDIR		Badajhad	Krushnaprasad
840	GOBARDHULI PROJECT PS		Badajhad	Krushnaprasad
841	KALIJAI NODAL SCHOOL		Badajhad	Krushnaprasad
842	JENAPUR PS		Badajhad	Krushnaprasad
843	JHARAKATA UGUPS		Badajhad	Krushnaprasad

844	MAHAVIR UPS		Badajhad	Krushnaprasad
845	MARDARAJPUR CPS		Badajhad	Krushnaprasad
846	SIPIA PROJECT UPS		Badajhad	Krushnaprasad
847	BAJRAKOTE UGUPS		Bajrakote	Krushnaprasad
848	NUAGAON PS		Bajrakote	Krushnaprasad
849	NUAGAON UPS		Bajrakote	Krushnaprasad
850	PANCHAYAT HIGH SCHOOL		Bajrakote	Krushnaprasad
851	SARASWATI SISHU MANDIR, BAJRAKOTE		Bajrakote	Krushnaprasad
852	KANDESWAR CPS		Bajrakote	Krushnaprasad
853	CHARIGAON UPS		Bajrakote	Krushnaprasad
854	KALIJAEE PROJECT PS		Bajrakote	Krushnaprasad
855	PITISAL PROJECT PS		Bajrakote	Krushnaprasad
856	RASADIGAON PROJECT PS		Bajrakote	Krushnaprasad
857	TALATALA PROJECT UPS		Bajrakote	Krushnaprasad
858	UDAYAGIRI-A PS		Bajrakote	Krushnaprasad
859	UDAYAGIRI-B PUPS		Bajrakote	Krushnaprasad
860	BERHAMPUR HS		Berhampur	Krushnaprasad
861	BERHAMPUR PS		Berhampur	Krushnaprasad
862	BERHAMPUR UPS		Berhampur	Krushnaprasad
863	BHABANIPUR PROJECT PS		Berhampur	Krushnaprasad
864	KHIRISAHU PUPS		Berhampur	Krushnaprasad
865	MAHENZA PS		Berhampur	Krushnaprasad
866	MAHENZA UPS		Berhampur	Krushnaprasad
867	PARAL BHABANPUR PROJECT UPS		Berhampur	Krushnaprasad
868	BALUNKESWAR VIDYAPITHA		Berhampur	Krushnaprasad
869	BUDHIBAR UGUPS		Budhibar	Krushnaprasad

870	DIAKUDA PS		Budhibar	Krushnaprasad
871	BUDHIBAR-DIAKUDA HS		Budhibar	Krushnaprasad
872	KHOLAGANJA PUPS		Budhibar	Krushnaprasad
873	ALIPUR PROJECT PS		Budhibar	Krushnaprasad
874	PATHARGANJA UGUPS		Budhibar	Krushnaprasad
875	BIRIPADAR PROJECT PS		Budhibar	Krushnaprasad
876	SAHABAJPUR PS		Budhibar	Krushnaprasad
877	CHHAGAON UPS		Budhibar	Krushnaprasad
878	DUARSUNI BIDYAPITHA		Gambhari	Krushnaprasad
879	GAMBHARI UGUPS		Gambhari	Krushnaprasad
880	NILAKANTHESWAR UPS		Gambhari	Krushnaprasad
881	SANABASANTAPUR PS		Gambhari	Krushnaprasad
882	TUA PODADIHA PS		Gambhari	Krushnaprasad
883	GOPINATHDEV BIDYAPITHA		Gomundia	Krushnaprasad
884	JAYA DURGA SANSKRIT BIDYAPITHA		Gomundia	Krushnaprasad
885	GOMUNDIA UGUPS		Gomundia	Krushnaprasad
886	CHARICHHAK HZN SAHI PROJECT PS		Gomundia	Krushnaprasad
887	SAMANTARAPUR PROJECT PS		Gomundia	Krushnaprasad
888	KAMALSINGH PS		Gomundia	Krushnaprasad
889	RAGHUNATHDEV UPS		Gomundia	Krushnaprasad
890	TUBUKA PROJECT PS		Gomundia	Krushnaprasad
891	IPINGA BAURIPALLI PUPS		Krushnaprasad	Krushnaprasad
892	SARASWATI SISUMANDIR, PARIKUD		Krushnaprasad	Krushnaprasad
893	P.L.C. BIDYAPITHA, PARIKUDA		Krushnaprasad	Krushnaprasad
894	PARIKUD CPS		Krushnaprasad	Krushnaprasad
895	PARIKUD UPS		Krushnaprasad	Krushnaprasad

896	FATEPUR PS		Malud	Krushnaprasad
897	HUNDASAMANTARAPUR PROJECT PS		Malud	Krushnaprasad
898	RADHAKRUSHNA UPS		Malud	Krushnaprasad
899	BALISAHU PROJECT UPS		Malud	Krushnaprasad
900	MALUD CPS		Malud	Krushnaprasad
901	MALUD HS		Malud	Krushnaprasad
902	MALUD UPS		Malud	Krushnaprasad
903	MALESWARI PROJECT PS		Malud	Krushnaprasad
904	SARASWATI SISHU MANDIR		Malud	Krushnaprasad
905	BALARAMPUR PS		Malud	Krushnaprasad
906	BALARAMPUR MUNDABAR UPS		Malud	Krushnaprasad
907	NALITAKUDI PROJECT UPS		Malud	Krushnaprasad
908	BHAGABANPUR ORIYA PS		Manika	Krushnaprasad
909	PERSAHEB NODAL SCHOOL		Manika	Krushnaprasad
910	MIRJAPUR PROJECT PS		Manika	Krushnaprasad
911	RAGHUNATHDEV UPS		Manika	Krushnaprasad
912	BHABAKUNDALESWARDEV BIDYANIKETA		Manika	Krushnaprasad
913	MANIKPATNA PUPS		Manika	Krushnaprasad
914	RAYAPUR PROJECT PS		Manika	Krushnaprasad
915	BARUNEI NODAL SCHOOL		Nuapada	Krushnaprasad
916	CHARCHIKA UGUPS		Nuapada	Krushnaprasad
917	MOHAN GOSWAMI NODAL SCHOOL		Nuapada	Krushnaprasad
918	KHATIASAHI PS		Nuapada	Krushnaprasad
919	KHATIASAHI UPS		Nuapada	Krushnaprasad
920	CHILIKA UPS		Nuapada	Krushnaprasad
921	HARACHANDISAHI PROJECT UPS		Nuapada	Krushnaprasad

922	NARAYAN BIDYAPITHA		Nuapada	Krushnaprasad
923	NUAPADA CPS		Nuapada	Krushnaprasad
924	SEVAKPUR PROJECT PS		Panaspada	Krushnaprasad
925	HARIHAR VIDYAPITHA		Panaspada	Krushnaprasad
926	KAJIBHOISAHU PS		Panaspada	Krushnaprasad
927	MANIKA UPS		Panaspada	Krushnaprasad
928	PANASPADA CPS		Panaspada	Krushnaprasad
929	SARASWATI SISHU MANDIR, PANASPADA		Panaspada	Krushnaprasad
930	BHIMESWAR UGUPS		Panaspada	Krushnaprasad
931	PAIKSAHI PS		Panaspada	Krushnaprasad
932	PANDAPOKHARI PS		Panaspada	Krushnaprasad
933	SIARAGOLA PROJECT UPS		Panaspada	Krushnaprasad
934	GANGADHARPUR PUPS		Pirijipur	Krushnaprasad
935	GORAPUR PROJECT UPS		Pirijipur	Krushnaprasad
936	BAGHAMUNDA NUAGAON CPS		Pirijipur	Krushnaprasad
937	JANATA UPS		Pirijipur	Krushnaprasad
938	BALUNKESWARDEV HS		Pirijipur	Krushnaprasad
939	GANGADHAR NODAL SCHOOL		Pirijipur	Krushnaprasad
940	BALIPATAPUR PROJECT PS		Ramalenka	Krushnaprasad
941	BRAHMANDEO UGUPS		Ramalenka	Krushnaprasad
942	BRAHMANDEO HS		Ramalenka	Krushnaprasad
943	HUNJANA PROJECT PS		Ramalenka	Krushnaprasad
944	KUMARPUR PS		Ramalenka	Krushnaprasad
945	KUMARPUR UPS		Ramalenka	Krushnaprasad
946	CHATRUBHUJA NODAL SCHOOL		Ramalenka	Krushnaprasad
947	DR. M.M.M. HS		Ramalenka	Krushnaprasad

948	PAIKARAPUR PROJECT PS		Ramalenka	Krushnaprasad
949	PATANASI PROJECT PS		Ramalenka	Krushnaprasad
950	RAMALENKA PROJECT UPS		Ramalenka	Krushnaprasad
951	SAMANTARAPUR PROJECT PS		Ramalenka	Krushnaprasad
952	ALUPATNA UGUPS		Satapada	Krushnaprasad
953	CHILIKA HS		Satapada	Krushnaprasad
954	BASUDEV HS		Satapada	Krushnaprasad
955	GADIBRAHMA PS		Satapada	Krushnaprasad
956	ISWARCHANDRA UPS		Satapada	Krushnaprasad
957	RADHAMADHAB PS		Satapada	Krushnaprasad
958	MATSYAJIBI UPS		Satapada	Krushnaprasad
959	SATPADA CPS		Satapada	Krushnaprasad
960	BALABHADRAPUR PPS		Satapada	Krushnaprasad
961	VIVEKANANDA SHIKSHA KENDRA		Satapada	Krushnaprasad
962	GILINASI CPS		Sial	Krushnaprasad
963	GADIBRAHMA UPS		Sial	Krushnaprasad
964	GILINASI HS		Sial	Krushnaprasad
965	KANHEIPUR PS		Sial	Krushnaprasad
966	KUMPURI PS		Sial	Krushnaprasad
967	BATESWAR NODAL SCHOOL		Sial	Krushnaprasad
968	BATESWAR HS		Sial	Krushnaprasad
969	NUAGAON PPS		Sial	Krushnaprasad
970	MURALIDHAR UGUPS		Sial	Krushnaprasad
971	ANUA PROJECT UPS		Siandi	Krushnaprasad
972	GOPALPUR PS		Siandi	Krushnaprasad
973	GOPALPUR UPS		Siandi	Krushnaprasad

974	ORA CPS		Siandi	Krushnaprasad
975	SANASIMA HS		Siandi	Krushnaprasad
976	SANASIMA UPS		Siandi	Krushnaprasad
977	PATAPUR PUPS		Siandi	Krushnaprasad
978	SIANDI CPS		Siandi	Krushnaprasad
979	JAGATESWAR UPS		Siandi	Krushnaprasad
980	ACHYUTPUR UGUPS		BADATARA	Gop
981	BAMA PS		ACHYUTPUR	Gop
982	BANDALO PROJECT UPS		ACHYUTPUR	Gop
983	KHARAGAON PS		ACHYUTPUR	Gop
984	NARAYANI PS		ACHYUTPUR	Gop
985	KOCHILESWAR HS		ACHYUTPUR	Gop
986	SADANANDAPUR PROJECT UPS		ACHYUTPUR	Gop
987	ALICHAR CPS		ANDHARA ICHHAPUR	Gop
988	ANDHARA PS		ANDHARA ICHHAPUR	Gop
989	BADAMATHA PROJECT PS		ANDHARA ICHHAPUR	Gop
990	ICHHAPUR PROJECT UPS		ANDHARA ICHHAPUR	Gop
991	TARADAPADA PS		ANDHARA ICHHAPUR	Gop
992	DIHUDA NODAL UPS		ANDHARA ICHHAPUR	Gop
993	NILAKANTHESWAR HS		ANDHARA ICHHAPUR	Gop
994	SRIKERENDA PS		ANDHARA ICHHAPUR	Gop
995	ALANDA PS		BADAGAON	Gop
996	BASUDEV NODAL UPS		BADAGAON	Gop
997	DOPADA PROJECT PS		BADAGAON	Gop
998	GARHBANGAR GOVT. HS		BADAGAON	Gop
999	GARHBANGAR UGUPS		BADAGAON	Gop

1000	ILLAJANGA PS		BADAGAON	Gop
1001	HAINGORA PROJECT PS		BADAGAON	Gop
1002	BADATARA CPS		BADATARA	Gop
1003	BALARAM RAY ADARSHA UCHA BIDYAPITHA		BADATARA	Gop
1004	PUTUPADA PS		BADAGAON	Gop
1005	GARH RUPAS NODAL UPS		BADATARA	Gop
1006	MALLAGRAM PROJECT UPS		BADATARA	Gop
1007	OGALPUR PS		BADATARA	Gop
1008	MAA BHAGABATI ADARSHA VIDYAPITHA		BADATARA	Gop
1009	BAGALEI PS		BANAKHANDI	Gop
1010	BIRIPADA PS		BANAKHANDI	Gop
1011	BAHARANA PS		BANAKHANDI	Gop
1012	BANAKHANDI PS		BANAKHANDI	Gop
1013	BHAIRAB NODAL UPS		BANAKHANDI	Gop
1014	KUNANGA PROJECT PS		BANAKHANDI	Gop
1015	GUNDI PROJECT PS		BANAKHANDI	Gop
1016	JANTANA PS		BANAKHANDI	Gop
1017	MURUKUNDI PS		BANAKHANDI	Gop
1018	DASABATIA HS		BANAKHANDI	Gop
1019	SARADA UGUPS		BANAKHANDI	Gop
1020	BAKRESWAR HS		BANIASAHI	Gop
1021	BAKRESWAR UPS		BANIASAHI	Gop
1022	BEHEREDA PROJECT PS		BANIASAHI	Gop
1023	CHATOL PROJECT PS		BANIASAHI	Gop
1024	INCHERA BANIASAHI PS		BANIASAHI	Gop

1025	INCHOL PS		BANIASAHI	Gop
1026	CHNADIBRAHMAPUR PS		BANIASAHI	Gop
1027	RUSIPARA HS		BANIASAHI	Gop
1028	RUSIPARA UPS		BANIASAHI	Gop
1029	BANTALIGRAM PANCHAYAT HS		BANTALI GRAM	Gop
1030	BANTALIGRAM PANCHAYAT NODAL UPS		BANTALI GRAM	Gop
1031	BANTALIGRAM PROJECT UPS		BANTALI GRAM	Gop
1032	MAHAPUR PROJECT UPS		BANTALI GRAM	Gop
1033	TARANA PROJECT UPS		BANTALI GRAM	Gop
1034	ALANA PROJECT PS		BAULANG	Gop
1035	BANAHARA PS		BAULANG	Gop
1036	BARIMUNDA UGUPS		BAULANG	Gop
1037	S.N. BIDYAPITHA, BALIA		BAULANG	Gop
1038			BAULANG	Gop
1039	BAULANG PS		BAULANG	Gop
1040	BHIMAPADA PS		BAULANG	Gop
1041	DESHABANDHU UPS		BAULANG	Gop
1042	PANCHANA PS		BAULANG	Gop
1043	DESHABANDHU HS		BAULANG	Gop
1044	PODANA PS		BAULANG	Gop
1045	SUAR PS		BAULANG	Gop
1046	BEDAPUR PS		BEDAPUR	Gop
1047	KHANDIAKUDA PS		BEDAPUR	Gop
1048	BEDAPUR UPS		BEDAPUR	Gop
1049	BEGUNIA PROJECT UPS		BEDAPUR	Gop
1050	MALLICKSAHI PROJECT PS		BEDAPUR	Gop

1051	PANCHASAKHA BHAKTA BALARAM BP		BEDAPUR	Gop
1052	BHAIRIPUR UGUPS		BEDAPUR	Gop
1053	MAA BHUASUNI HS,HANTASURA		BEDAPUR	Gop
1054	BIRATUNGA PS		BIRITUNG	Gop
1055	GARH KARAMALA PS		BIRITUNG	Gop
1056	KARAMAL NODAL UPS		BIRITUNG	Gop
1057	GIRIMA NODAL UPS		BIRITUNG	Gop
1058	KANTI CPS		BIRITUNG	Gop
1059	CHENGEILA PROJECT PS		BIRITUNG	Gop
1060	AIMA PROJECT PS		RAHANG GORADA	Gop
1061	MANAPADA PROJECT UPS		BIRITUNG	Gop
1062	MARADA PS		BIRITUNG	Gop
1063	NAHITI PS		BIRITUNG	Gop
1064	CHHAITANA PS		CHHAITANA	Gop
1065	CHHAITANA UPS		CHHAITANA	Gop
1066	HARISH CHANDRA MEMORIAL HS		CHHAITANA	Gop
1067	CHHAITANA HAZ SAHI PROJECT PS		CHHAITANA	Gop
1068	GAINDOL PROJECT UPS		CHHAITANA	Gop
1069	AMAPARA PS		DESTHALI	Gop
1070	AREI PS		DESTHALI	Gop
1071	AREI UPS		DESTHALI	Gop
1072	DAGARASAHU PROJECT PS		DESTHALI	Gop
1073	RADHANATH BIDYAPITHA		DESTHALI	Gop
1074	BHARAGOL PROJECT UPS		DESTHALI	Gop
1075	DESTALI PUPS		DESTHALI	Gop
1076	DESUNTHI PS		DESTHALI	Gop

1077	DURGESWAR PUPS		DESTHALI	Gop
1078	KADAMBAPATNA UGUPS		DESTHALI	Gop
1079	RADHADAMODARVIDYAPITHA		DESTHALI	Gop
1080	SUJAGARH PROJECT PS		JANGALABORI	Gop
1081	KOLAR PS		DESTHALI	Gop
1082	PATITPABAN NODAL UPS		DESTHALI	Gop
1083	BADATOTA BALIUPER PROJECT PS		DESTHALI	Gop
1084	SIMILI PROJECT PS		DESTHALI	Gop
1085	SIREI CPS		DESTHALI	Gop
1086	SOHANA SASAN PS		DESTHALI	Gop
1087	TRILOCHAN UPS		DESTHALI	Gop
1088	MAHESWAR BIDYAPITHA		DESTHALI	Gop
1089	NAYAHAT GIRLS HS		DHUMALA	Gop
1090	SINGHAPANIA CPS		DHUMALA	Gop
1091	SINGHAPANIA NODAL UPS		JANGALABORI	Gop
1092	JOGESWARPUR PS		DHUMALA	Gop
1093	KHANJIPUR PS		DHUMALA	Gop
1094	NARASINGHPUR UGUPS		DHUMALA	Gop
1095	GARH NIPANIA PS		DHUMALA	Gop
1096	BAYALISHBATI PS		ERABANGA	Gop
1097	DINADAYAL PROJECT PS		ERABANGA	Gop
1098	ERABANGA HS		ERABANGA	Gop
1099	ERABANGA PS		ERABANGA	Gop
1100	ERABANGA UPS		ERABANGA	Gop
1101	GAJANANA UPS		ERABANGA	Gop
1102	TARANAGIRA PS		ERABANGA	Gop

1103	TARANGIRA HS		ERABANGA	Gop
1104	PATELIA PS		ERABANGA	Gop
1105	GADABHINGURA UGUPS		GADABHINGURA	Gop
1106	GADABHINGURA GP HS		GADABHINGURA	Gop
1107	NALIHANA PROJECT UPS		GADABHINGURA	Gop
1108	PAIKPADA PROJECT UPS		GADABHINGURA	Gop
1109	BISHARPUR PS		GANESWARPUR	Gop
1110	GALADARI PS		GANESWARPUR	Gop
1111	BENIPUR PUPS		GANESWARPUR	Gop
1112	GANESWARPUR GIRLS HIGH SCHOOL		GANESWARPUR	Gop
1113	GANESWARPUR HIGH SCHOOL		GANESWARPUR	Gop
1114	GANESWARPUR NODAL UPS		GANESWARPUR	Gop
1115	SANKHARIA PROJECT PS		GANESWARPUR	Gop
1116	LUNAHAR PUPS		GANESWARPUR	Gop
1117	ODAMBA PS		GANESWARPUR	Gop
1118	SISO UGUPS		GANESWARPUR	Gop
1119	SUBARNAPUR PS		GANESWARPUR	Gop
1120	TILIPADAGARH PROJECT PS		GANESWARPUR	Gop
1121	BAYAKUDA PROJECT PS		GOP	Gop
1122	BISARPUR PS		GOP	Gop
1123	GOP BANIASAHI PS		GOP	Gop
1124	GOP CPS		GOP	Gop
1125	GOP GIRLS HIGH SCHOOL		GOP	Gop
1126	GOP MADRASA ISLAMIA DAR-UL-ULOOM		GOP	Gop
1127	GOP MAKTAB PS		GOP	Gop
1128	NIGAMANANDA HIGH SCHOOL		GOP	Gop

1129	PANICHHATRA PROJECT UPS		GOP	Gop
1130	UDAYAYGIRISAH I PROJECT PS		GOP	Gop
1131	BRAJABANDHU NODAL UPS		GOP	Gop
1132	ALASANKHA PS		ITIBHUAN	Gop
1133	PITAPARA PS		ITIBHUAN	Gop
1134	ITIBHUAN GP HS, PITAPARA		ITIBHUAN	Gop
1135	KABIRAJPUR PS		ITIBHUAN	Gop
1136	BANADURGA UPS		ITIBHUAN	Gop
1137	BISULIPADA PROJECT UPS		JANGALABORI	Gop
1138	BISULIPADA PROJECT PS		JANGALABORI	Gop
1139	JAGANNATH NODAL UPS		JANGALABORI	Gop
1140	NAYAHAT HIGH SCHOOL		JANGALABORI	Gop
1141	NUAPATNA PS		JANGALABORI	Gop
1142	PANICHHATRA HARIJANSAHI PS		JANGALABORI	Gop
1143	PATRASAH I PS		JANGALABORI	Gop
1144	SUJAGARH URDU PS		JANGALABORI	Gop
1145	BHURUBHURA PROJECT PS		JANGALABORI	Gop
1146	ALISH I PS		KUANPADA	Gop
1147	CHADHEIGAON UGUPS		KUANPADA	Gop
1148	SHREE JAGANNATH HS		KUANPADA	Gop
1149	KANTAPADA PROJECT PS		KUANPADA	Gop
1150	BASANTADIHA PROJECT PS		KUANPADA	Gop
1151	ORUALI PROJECT UPS		KUANPADA	Gop
1152	PARAL PS		KUANPADA	Gop
1153	SUJANAGAR UGUPS		KUANPADA	Gop
1154	AMBILIGAON UGUPS		MAHALAPADA	Gop

1155	BADAKUNDURA PROJECT PS		MAHALAPADA	Gop
1156	BHOGAPADA PS		MAHALAPADA	Gop
1157	CHITRA PS		MAHALAPADA	Gop
1158	MANDUPADA PS		MAHALAPADA	Gop
1159	KOPARA PS		MAHALAPADA	Gop
1160	KUNDISH PS		MAHALAPADA	Gop
1161	MAHALPADA PS		MAHALAPADA	Gop
1162	JAGESWARI BIDYAPITHA, OREI		MAHALAPADA	Gop
1163	MAHALPADA GIRLS UPS		MAHALAPADA	Gop
1164	OREI HARIJANSAHI PROJECT PS		MAHALAPADA	Gop
1165	REDHUA PS		MAHALAPADA	Gop
1166	GOLAPUR PS		NAGAPUR	Gop
1167	NAGAPUR HS		NAGAPUR	Gop
1168	NARAYANI NODAL UPS,NAGAPUR		NAGAPUR	Gop
1169	NETAPUR PS		NAGAPUR	Gop
1170	PADMAPADA PS		NAGAPUR	Gop
1171	NAGAPUR MALISAHU PROJECT PS		NAGAPUR	Gop
1172	MAHAVIR GIRLS HS		NAGAPUR	Gop
1173	BINAYAK SCHOOL		NAGAPUR	Gop
1174	NARUA UGUPS		NAGAPUR	Gop
1175	PAIKASAHU PS		NAGAPUR	Gop
1176	CHARCHIKA NODAL UPS		NAGAPUR	Gop
1177	GOPINATHDEV NODAL UPS		NUAKHOLAMARA	Gop
1178	NENTI BALIBASTA PS		NUAKHOLAMARA	Gop
1179	BIMALA HS, BALIBASTA		NUAKHOLAMARA	Gop
1180	NUAKHOLAMARA PS		NUAKHOLAMARA	Gop

1181	ORATANDA PS		NUAKHOLAMARA	Gop
1182	BASUDEIPUR PS		PAYARA	Gop
1183	GADASITHA PROJECT PS		PAYARA	Gop
1184	HELARI JAMARA PROJECT UPS		PAYARA	Gop
1185	GOTHA CHAUKA PROJECT PS		PAYARA	Gop
1186	SANATANA NODAL UPS		PAYARA	Gop
1187	NIRGUNDI PS		PAYARA	Gop
1188	NARAYAN BIDYAPITHA, NIRGUNDI		NUAKHOLAMARA	Gop
1189	NARODA PS		PAYARA	Gop
1190	NILAKANTHESWAR NODAL UPS		PAYARA	Gop
1191	ADHENA PS		RAHANG GORADA	Gop
1192	BHADISH PROJECT PS		RAHANG GORADA	Gop
1193	BASUDEV UPS		RAHANG GORADA	Gop
1194	ITAKUDA PROJECT PS		RAHANG GORADA	Gop
1195	DAVAR CPS		RAHANG GORADA	Gop
1196	UTKALMANI GOPABANDHU UPS		RAHANG GORADA	Gop
1197	KHANDASAHU PROJECT UPS		RAHANG GORADA	Gop
1198	PATITPABAN HIGH SCHOOL, KHANDASAHU		RAHANG GORADA	Gop
1199	OLANDI PS		RAHANG GORADA	Gop
1200	UTKALMANI GOPABANDHU HS		RAHANG GORADA	Gop
1201	RAHANGAGORADA PS		RAHANG GORADA	Gop
1202	RANKOI PROJECT PS		RAHANG GORADA	Gop
1203	SANKHATIRA PROJECT UPS		RAHANG GORADA	Gop
1204	SANTARAS PS		RAHANG GORADA	Gop
1205	RUDRAYANI HS		SIMILI	Gop
1206	RUDRAYANI NODAL UPS		SIMILI	Gop

1207	PAIKERAPUR PS		SIMILI	Gop
1208	MATIAPADA NODAL UPS		SIMILI	Gop
1209	NUAGAON PS		SIMILI	Gop
1210	ARTATRANA KARTIKESWAR BP		SIMILI	Gop
1211	PAITABORI PROJECT PS		SIMILI	Gop
1212	SIMILI PROJECT UPS		SIMILI	Gop
1213	SIRIPUR PROJECT UPS		SIMILI	Gop
1214	AINGOL PROJECT UPS		SORAVA	Gop
1215	DURGAPUR PROJECT PS		SORAVA	Gop
1216	MURUDA PS		SORAVA	Gop
1217	OTANG PROJECT UPS		SORAVA	Gop
1218	SAMA PS		SORAVA	Gop
1219	KUTAMCHANDI PS		SORAVA	Gop
1220	LALBAHADUR UPS		SORAVA	Gop
1221	NARAYANI PS		SORAVA	Gop
1222	MAHESWAR UPS		SORAVA	Gop
1223	NARAYANI BIDYAPITHA		SORAVA	Gop
1224	TIRUNA PS		SORAVA	Gop
1225	JHANJALIA PROJECT PS		SORAVA	Gop
1226	KHALAKATAPATNA PS		SUTAN	Gop
1227	TIKANA PROJECT UPS		SUTAN	Gop
1228	BHINGURADIHI PROJECT PS		SUTAN	Gop
1229	HATUADANDA PS		SUTAN	Gop
1230	SUTAN HIGH SCHOOL		SUTAN	Gop
1231	SUTAN UGUPS		SUTAN	Gop
1232	BANGAR KAPILESWAR PROJECT UPS		TAROKORA	Gop

1233	KANHAPUR PROJECT PS		TAROKORA	Gop
1234	SRI BALIKAPILESWAR HS		TAROKORA	Gop
1235	BALIKAPILESWAR UPS		TAROKORA	Gop
1236	TALAMALSAHI PS		TAROKORA	Gop
1237	TAROKORA PROJECT UPS		TAROKORA	Gop
1238	MALIATUTHA PROJECT PS		TAROKORA	Gop
1239	SANTA SIKSHYASHRAM		TAROKORA	Gop
1240	ACHARYA HARIHAR NODAL SCHOOL		Trilochanpur	KANAS
1241	CHANDAPADA PS		Trilochanpur	KANAS
1242	SASWAT VIDYANIKETAN		Trilochanpur	KANAS
1243	KANTHAPADA PS		Trilochanpur	KANAS
1244	KATAPADA PROJECT PS		Trilochanpur	KANAS
1245	NUAPADA CPS		Trilochanpur	KANAS
1246	BALABHADRA UPS		Trilochanpur	KANAS
1247	ANANTESWAR UGUPS		Trilochanpur	KANAS
1248	GAUPADA PS		Trilochanpur	KANAS
1249	TRILOCHANPUR HS		Trilochanpur	KANAS
1250	TRILOCHANPUR NODAL UPS		Trilochanpur	KANAS
1251	RATANPUR PS		Baku	KANAS
1252	ABHAYAPUR BARAGARH PS		Baku	KANAS
1253	BALABHADRA NODAL SCHOOL		Dibyasinghpur	KANAS
1254	DIBYASINGHPUR PS		Dibyasinghpur	KANAS
1255	KANAKADURGA UPS		Dibyasinghpur	KANAS
1256	TAILABHAGABATIPARA PUPS		Dibyasinghpur	KANAS
1257	TARATUA PS		Dibyasinghpur	KANAS
1258	TOTAPADA PROJECT PS		Dibyasinghpur	KANAS

1259	KANAKDURGA HS		Dibyasinghpur	KANAS
1260	RAIGURUPUR PS		Dibyasinghpur	KANAS
1261	SAMANTARAPUR PROJECT PS		Dibyasinghpur	KANAS
1262	BAGIPADA HARIJANSAHI PS		Pandiakera	KANAS
1263	BANKATALA PROJECT PS		Pandiakera	KANAS
1264	BANSHIDHAR NODAL UP SCHOOL		Pandiakera	KANAS
1265	PANCHAYAT HS		Pandiakera	KANAS
1266	BADAKALUCHARAN B/P		Khandahata	KANAS
1267	GHARACHHIA PS		Pandiakera	KANAS
1268	NANAKERA PUPS		Pandiakera	KANAS
1269	PANDIAKERA PS		Pandiakera	KANAS
1270	SIMILIPATNA PS		Pandiakera	KANAS
1271	TALAPADA BHATAPADA PS		Pandiakera	KANAS
1272	AKSS UPS		Pandiakera	KANAS
1273	MAA KAMESWARI PPS, BADALPUR		Gada Badapur	KANAS
1274	BARADA BADALPUR NODAL UPS		Gada Badapur	KANAS
1275	BARADA BADALPUR HS		Gada Badapur	KANAS
1276	BEHENTA PUPS		Gada Badapur	KANAS
1277	BIRAKESAHRIPUR PPS		Gada Badapur	KANAS
1278	DELANG CHARIPADA PUPS		Gada Badapur	KANAS
1279	GARH BADAPUT HS		Gada Badapur	KANAS
1280	GARH BADAPUT UGUPS		Gada Badapur	KANAS
1281	GARH SANAPUT PS		Gada Sanaput	KANAS
1282	GARH SANAPUT UPS		Gada Sanaput	KANAS
1283	TIGIRIA PUPS		Gada Badapur	KANAS
1284	HALADI PADAR PROJECT PS		Trilochanpur	KANAS

1285	DUPUR PS		Alibada	KANAS
1286	NANDIGODA PROJECT PS		Bijupur	KANAS
1287	SANAPADA PS		Jamalgoda	KANAS
1288	BALIPADA PS		Bindhan	KANAS
1289	BINDHAN NANDIGODA UGUPS		Bindhan	KANAS
1290	HARASPADA PS		Bindhan	KANAS
1291	ANCHALIK GOURCHANDRA BIDYAPITA		Bindhan	KANAS
1292	DINABANDHU UPS		Bindhan	KANAS
1293	KHANDAHATA PS		Khandahata	KANAS
1294	BHAGABATI PROJECT PS		Khandahata	KANAS
1295	MULABASANTA PS		Khandahata	KANAS
1296	HENGULAI UPS		Khandahata	KANAS
1297	NABADA SUHAGPUR PS		Khandahata	KANAS
1298	PANCHANAN UPS		Khandahata	KANAS
1299	CHUPURINGI PS		Chupuringi	KANAS
1300	MAHABIR UPS, CHUPURINGI		Chupuringi	KANAS
1301	CHUPURINGH GRAM PANCHAYAT HS		Chupuringi	KANAS
1302	KALIGHADI PS		Chupuringi	KANAS
1303	KALIGHADI UPS		Chupuringi	KANAS
1304	PAHILUNDI PS		Chupuringi	KANAS
1305	KHANDESWARY UPS, PAHILUNDI		Chupuringi	KANAS
1306	JANKIA GADASAHI BIDYANIKETAN		Gadasahi	KANAS
1307	BISWAMBAR NODAL UP SCHOOL		Gadasahi	KANAS
1308	KANARPUR PS		Baku	KANAS
1309	KOTAKANA PS		Gadasahi	KANAS
1310	GOLARA PUPS		Bindhan	KANAS

1311	MALISAH I PROJECT PS		Bindhan	KANAS
1312	DAMODARPUR PROJECT PS		Bindhan	KANAS
1313	RAMACHANDI PS		Deipur	KANAS
1314	DEIPUR PS		Deipur	KANAS
1315	KRUSHNA CHANDRA UPS		Deipur	KANAS
1316	TELENGAPADA PS		Deipur	KANAS
1317	ANCHALIKA AJAYA KUMAR HS		Deipur	KANAS
1318	BADURABAR PUPS		Gadakhara d	KANAS
1319	CHANDANESWAR HS		Gadakhara d	KANAS
1320	CHANDESWAR NODAL UPS		Gadakhara d	KANAS
1321	CHANDRAMA PATAPUR PS		Gadakhara d	KANAS
1322	GATISWAR NODAL SCHOOL		Gadakhara d	KANAS
1323	JAGANNATHPUR PROJECT PS		Gadakhara d	KANAS
1324	MALISAH I PS		Gadakhara d	KANAS
1325	SWAPNESWAR NODAL SCHOOL		Deipur	KANAS
1326	MANKGAON PS		Gadakhara d	KANAS
1327	SASWAT UPS		Trilochanpur	KANAS
1328	NUA DOKANDA PROJECT UPS		Dokanda	KANAS
1329	MANDAKINI UPS		Dokanda	KANAS
1330	RAKTAPATA KESHERPUR PS		Dokanda	KANAS
1331	ASWOTHPARI PS		Gadabalabhadrapur	KANAS
1332	BOTALAMA PROJECT PS		Gadabalabhadrapur	KANAS
1333	GARH BALABHADRAPUR NUPS		Gadabalabhadrapur	KANAS
1334	GAUDA PATNA PROJECT PS		Gadabalabhadrapur	KANAS
1335	GARH BALABHADRAPUR HS		Gadabalabhadrapur	KANAS
1336	MANIJIPUR PS		Gadabalabhadrapur	KANAS

1337	ANLAJODI HIGH SCHOOL		Anlajodi	KANAS
1338	BENAGAON UGUPS		Gadasahi	KANAS
1339	DURGADEVI HS		Gadasahi	KANAS
1340	KHUNTIA BANAPUR CPS		Badal	KANAS
1341	KISHAN UPS		Badal	KANAS
1342	BHATAPADA PS		Kanas	KANAS
1343	BALIPADA PS		Sahupada	KANAS
1344	BEDHATANDUL PUPS		Sahupada	KANAS
1345	GRAMESWAR BISWANATH HIGH SCHOOL		Sahupada	KANAS
1346	GRAMESWAR UPS, OLHAN		Sahupada	KANAS
1347	OLHAN PS		Sahupada	KANAS
1348	MAHABIR KAPILESWAR UPS		Sahupada	KANAS
1349	SAHUPADA PS		Sahupada	KANAS
1350	SAHUPADA HS		Sahupada	KANAS
1351	KABARESWAR PROJECT PS		Sahupada	KANAS
1352	ALIHARIPUR PUPS		Alibada	KANAS
1353	JODAPADAR PS		Alibada	KANAS
1354	SRI ABHIRAM VIDYAPITHA		Alibada	KANAS
1355	BHAGABATI NODAL SCHOOL		Alibada	KANAS
1356	BANKESWAR NODAL SCHOOL		Jamalgoda	KANAS
1357	SAILABALA ANCHALIK HS		Jamalgoda	KANAS
1358	BILAPATNA PROJECT PS		Gadisagoda	KANAS
1359	GOPINATH HS		Gadisagoda	KANAS
1360	HATAKISHORE NODAL SCHOOL		Gadisagoda	KANAS
1361	NAIKULAPATNA PS		Gadisagoda	KANAS
1362	HARIHARPATNA PROJECT PS		Jamalgoda	KANAS

1363	JAMALAGODA CPS		Jamalgoda	KANAS
1364	MAHANT RAMACHANDRA UPS		Jamalgoda	KANAS
1365	NUAGAON PUPS		Gadisagoda	KANAS
1366	GOPINATHPUR PS		Gopinathpur	KANAS
1367	JAGULEIPADAR NODAL UP SCHOOL		Gopinathpur	KANAS
1368	DADHIBHADRA UPS		Gopinathpur	KANAS
1369	KALAPADAR PS		Gopinathpur	KANAS
1370	PAIKAMARA PUPS		Gopinathpur	KANAS
1371	ANCHALIK KISSAN BIDYANIKETAN		Gopinathpur	KANAS
1372	KADUAGHAT ACADEMY		Kadua	KANAS
1373	KARTIKESWAR NODAL SCHOOL		Kadua	KANAS
1374	SUNAKHALA PS		Kadua	KANAS
1375	SAHASPUR PS		Kadua	KANAS
1376	SANAORA PS		Kadua	KANAS
1377	HARACHANDI UPS		Kadua	KANAS
1378	GATISWAR BIDYAPITHA		Kadua	KANAS
1379	ANDARSINGH PASCHIMAPARI PROJECT PS		Andarsingh	KANAS
1380	ANDARSINGH PS		Andarsingh	KANAS
1381	ANDHARSING UPS		Andarsingh	KANAS
1382	SARATH BISWAL HS		Bijipur	KANAS
1383	BIJIPUR PS		Bijipur	KANAS
1384	JAGANNATHPUR PROJECT UPS		Bijipur	KANAS
1385	JANGHAR PS		Andarsingh	KANAS
1386	JHARADA RADHAKRISHNAPUR NODAL UPS		Bijipur	KANAS
1387	UTKALMANI GOPABANDHU BP		Bijipur	KANAS
1388	MADHIPUR UGUPS		Bijipur	KANAS

1389	PARIMANDIPUR PROJECT PS		Andarsingh	KANAS
1390	RUDHUPUR PS		Andarsingh	KANAS
1391	TIGIRIA UGUPS		Khandahata	KANAS
1392	GANGADHARPUR PROJECT UPS		Badal	KANAS
1393	KULAMANI UPS		Badal	KANAS
1394	KULAMANI BIDYAPITHA		Badal	KANAS
1395	HARIPUR PROJECT PS		Badal	KANAS
1396	ADAL PS		Badal	KANAS
1397	OGALPUR PS		Badal	KANAS
1398	UTAR CHILKA NODAL SCHOOL		Badal	KANAS
1399	BINDIPUR PUPS		Badal	KANAS
1400	ALIPADA UGUPS		Dochhian	KANAS
1401	DOCHHIAN UGUPS		Dochhian	KANAS
1402	NUAGAON PS		Dochhian	KANAS
1403	ANALAJODI PS		Anlajodi	KANAS
1404	GAONMUNDIA UPS		Anlajodi	KANAS
1405	CHHOTIJODI PS		Gada Sanaput	KANAS
1406	DHOLAPATNA PROJECT PS		Gada Sanaput	KANAS
1407	GARH SANAPUT HS		Gada Sanaput	KANAS
1408	HALADIAPADA PUPS		Gada Sanaput	KANAS
1409	JHARAKATA PS		Gada Sanaput	KANAS
1410	LOKAPAL PUPS		Gada Sanaput	KANAS
1411	MANDARBASTA NODAL SCHOOL		Gada Sanaput	KANAS
1412	MOTORI PS		Gada Sanaput	KANAS
1413	TIMAINPUR PROJECT PS		Gada Sanaput	KANAS
1414	ATHARABATIA PROJECT PS		Badas	KANAS

1415	BHIKARI CHARAN BIDYANIKETAN		Baku	KANAS
1416	PITABASH NODAL SCHOOL		Baku	KANAS
1417	GADA BADAPADA PS		Baku	KANAS
1418	MAINDIPUR PATAJOSHIPUR PS		Baku	KANAS
1419	SRIMUKUNDAPUR CPS		Baku	KANAS
1420	ICHHAPUR PS		Dokanda	KANAS
1421	NARAYANI NODAL SCHOOL		Dokanda	KANAS
1422	ANJIRA PS		Sahupada	KANAS
1423	MODEL PUPS, MAITRA TRILOCHANPUR		Sahupada	KANAS
1424	TANAMAN PS		Sahupada	KANAS
1425	CHANDAPADA PS		Kanas	KANAS
1426	DIMIRI PS		Kanas	KANAS
1427	POTAGHAR PROJECT PS		Kanas	KANAS
1428	MAHANTA BANAMALIDAS GIRLS HS		Kanas	KANAS
1429	SAHANA PS		Kanas	KANAS
1430	DETHIAPADA PUPS		Sirei	KANAS
1431	GANESWAR UPS		Sirei	KANAS
1432	RADHAMOHANPUR CPS		SIREI	KANAS
1433	SIREI NODAL SCHOOL		SIREI	KANAS
1434	TIPURI HS		SIREI	KANAS
1435	TIPURI SUDAGAR PS		SIREI	KANAS
1436	TIPURI UPS		SIREI	KANAS
1437	BADAS PUPS		BADAS	KANAS
1438	BAIDYANATHPATNA PROJECT PS		BADAS	KANAS
1439	BALIPATNA PS		BADAS	KANAS
1440	GOVT UG HIGH SCHOOL, BALIPATNA		BADAS	KANAS

1441	KAKHARUBASTA PS		BADAS	KANAS
1442	TARAPADA PS		BADAS	KANAS
1443	DOKANDA PS		DOKANDA	KANAS
1444	JALIAPADA PS		KANAS	KANAS
1445	GANDAPADA PROJECT PS		KANAS	KANAS
1446	GOVT HIGH SCHOOL, KANAS		DOKANDA	KANAS
1447	KANAS IDEAL PS		KANAS	KANAS
1448	SUDHIR JAGADEV SANSKRIT B/P,		BIJIPUR	KANAS
1449	NILAKANTHADEV B/P, TENTULIMULA		DOKANDA	KANAS
1450	ALISHAPATANA PPS	At-Alishapatana	Alisha	Satyabadi
1451	DAKHINAKERA PS	At-Dakhinakera	Sukal	Satyabadi
1452	TRUTIYADEV UPS	At-Sukal	Sukal	Satyabadi
1453	ALISH PS	At-Alisha	Alisha	Satyabadi
1454	BAMBARADA PUPS	At-Bambarada	Sukal	Satyabadi
1455	DOKHANDAPUR PS	At-Dokhandapur	Sukal	Satyabadi
1456	SUKALA CPS	At-Sukal	Sukal	Satyabadi
1457	SUKALAPADA PPS	At-Sukalapada	Sukal	Satyabadi
1458	MARKANDAPADA PUPS	At-Markandapada	Sukal	Satyabadi
1459	GUALIPARI PUPS	At-Gualipari	Sukal	Satyabadi
1460	BANAPUR RATNA CHIRA PUPS	At-Banapur	Madhuban	Satyabadi
1461	CHURALI PUPS	At-Churali	Alisha	Satyabadi
1462	KHANDYAT SAHI PS	At-Khandyatsahi	Algum	Satyabadi
1463	MALI SAHI PUPS	At-Malisahi	Algum	Satyabadi
1464	GOVT.ME ALAGUM	At-Algum	Algum	Satyabadi
1465	BATULIPADA PS	At-Batulipada	Algum	Satyabadi
1466	BASANTAMALA PS	At-Basantamala	Algum	Satyabadi

1467	LN NODAL UPS	At-Jeepur	Algum	Satyabadi
1468	KANHAPUR PS	At-Kanhapur	Algum	Satyabadi
1469	HIRANYAPADA PS	At-Hiranyapada	Sandharsasan	Satyabadi
1470	LUNIADIHAPADA PS	At-Luniadihapada	Das Bidyadharpur	Satyabadi
1471	PAKHIMUNDA PS	At-Pakhimunda	Das Bidyadharpur	Satyabadi
1472	BHIMAPUR PUPS	At-Bhimapur	Das Bidyadharpur	Satyabadi
1473	PAKHIMUNDA PUPS	At-Pakhimunda	Das Bidyadharpur	Satyabadi
1474	DASBIDYADHARPUR NODAL UPS+HS	At-Dasbidyadharpur	Das Bidyadharpur	Satyabadi
1475	BHANDARI DANDA PS	At-Bhandaridanda	Das Bidyadharpur	Satyabadi
1476	SINGHAKUDA PS	At-Singhakuda	Madhuban	Satyabadi
1477	DAHANKUMBHARPADA PUPS	At-Dahanakumbharapada	Madhuban	Satyabadi
1478	MADHUBANA UGUPS	At-Madhuban	Madhuban	Satyabadi
1479	DIHAPUR PS	At-Dihapur	Madhuban	Satyabadi
1480	BADABHIMADASPUR PPS	At-Badabhimdaspur	Sandharsasan	Satyabadi
1481	GAUDAHAT PPS	At-Goudahata	Sandharsasan	Satyabadi
1482	JAYARAMPUR UGUPS	At-Jayarampur	Sandharsasan	Satyabadi
1483	ICHHAPUR SAHI PUPS	At-Ichhapur	Sandharsasan	Satyabadi
1484	OTARAKERA UGUPS	At-Otarakera	Sandharsasan	Satyabadi
1485	BALIHUDA PS	At-Balihuda	Sandharsasan	Satyabadi
1486	NUA SAHI PPS	At-Nuasahi	Sandharsasan	Satyabadi
1487	SAMANTARAPUR PUPS	At-Samantarapur	Sandharsasan	Satyabadi
1488	SOLAHALA PS	At-Solahala	Sandharsasan	Satyabadi
1489	BARAGHARIA SAHI PPS	At-Baraghariasahi		Satyabadi
1490	GHASIBHABANIPUR PS	At-Ghasibhabanipur	Narendrapur	Satyabadi
1491	NUASOMESWARPUR UPS	At-Nuasomeswarpur	Nuasomeswarpur	Satyabadi

1492	ATHABATIA PS	At-Athabatia	Nuasomeswarpur	Satyabadi
1493	NAHALA PUPS	At-Nahala	Sri Ramchandrapur	Satyabadi
1494	NUASOMESWARPUR PS	At-Nuasomeswarpur	Nuasomeswarpur	Satyabadi
1495	NARENDRAPUR PUPS	At-Narendrapur	Narendrapur	Satyabadi
1496	PURUNASOMESWARPUR PS	At-Purunasomeswarpur	Nuasomeswarpur	Satyabadi
1497	BENAKERA PUPS	At-Benakera	Narendrapur	Satyabadi
1498	BALISAH CHANDRAKOTE UGUPS	At-Balisahi Chandrakote	Bira Ramchandrapur	Satyabadi
1499	BANAPUR PS	At-Banapur	Nuasomeswarpur	Satyabadi
1500	BASTAPADA PS	At-Bastapada	Nuasomeswarpur	Satyabadi
1501	BIRARAM CHANDRAPUR PS	At-Bira Ramchandrapur	Bira Ramchandrapur	Satyabadi
1502	DUNGAR PS	At-Dungar	Bira Ramchandrapur	Satyabadi
1503	TALAPADA PS	At-Talapada	Bira Ramchandrapur	Satyabadi
1504	BIRARAM CHANDRAPUR UPS	At-Bira Ramchandrapur	Bira Ramchandrapur	Satyabadi
1505	KABIRAJPUR PPS	At-Kabirajpur	Bira Ramchandrapur	Satyabadi
1506	MAHABALAPADA PS	At-Mahabalapada	Bira Ramchandrapur	Satyabadi
1507	HARISANKARPUR NPS	At-Harisankarpur	Kadua	Satyabadi
1508	SRIRAM CHANDRAPUR NUPS	At-Sri Ramchandrapur	Sri Ramchandrapur	Satyabadi
1509	CHANDRABERHMPUR PUPS	At-Chandraberhmapur	Sri Ramchandrapur	Satyabadi
1510	HARACHANDI UPS	At-Mathasahi	Sri Ramchandrapur	Satyabadi
1511	MATHASAH PS	At-Mathasahi	Sri Ramchandrapur	Satyabadi
1512	BADABILA SAHI PS	At-Badabilasahi	Sri Ramchandrapur	Satyabadi
1513	NARAKOLOGORADA PPS	At-Narakoligoroda	Sri Ramchandrapur	Satyabadi
1514	BALUNKESWAR PS	At-Baniasahi	Sri Ramchandrapur	Satyabadi
1515	PARAHAT UGUPS	At-Parahata	Mula Alasa	Satyabadi

1516	TIKIBILASAH I PPS	At-Tikibilasahi	Sri Ramchandrapur	Satyabadi
1517	BHUTUPADA PS	At-Bhutupada	Sri Ramchandrapur	Satyabadi
1518	SEVAKSAHI PS	At-Sevaksahi	Jayapur	Satyabadi
1519	MATHASAH I PS	At-Mathasahi (Bazar)	Jayapur	Satyabadi
1520	MANITALA SAHI PANASPATNA PS	At-Manitilasahi Panasapatana	Mula Alasa	Satyabadi
1521	MULA ALASA UGUPS	At-Mula Alasa	Mula Alasa	Satyabadi
1522	GOPALPURPATANA UGUPS	At-Gopalpurpatana	Penthapada	Satyabadi
1523	TENTULIA PS	At-Tentulia	Mula Alasa	Satyabadi
1524	SATYABADI UGHS	At-Jayapur	Penthapada	Satyabadi
1525	BAGULAPARI PPS	At-Bagulapari	Mula Alasa	Satyabadi
1526	BIRAGOBINDAPUR NUPS	At-Biragobiondapur	Dugal	Satyabadi
1527	BADAHATA PPS	At-Badahata	Dugal	Satyabadi
1528	ATHAISH PS	At-Athaisha	Dugal	Satyabadi
1529	DUGAL UGUPS	At-Dugal	Dugal	Satyabadi
1530	UTTANSAHI PPS	At-Uttansahi	Biswanathpur	Satyabadi
1531	NUAGOAN PS	At-Nuagoan	Biswanathpur	Satyabadi
1532	KASINATH UPS	At-Biswanathpur	Biswanathpur	Satyabadi
1533	BASUDEIPUR PS	At-Basudeipur	Biswanathpur	Satyabadi
1534	BISWANATHPUR PS	At-Biswanathpur	Biswanathpur	Satyabadi
1535	PANIVANDAR PS	At-Panivandar	Biswanathpur	Satyabadi
1536	Brahmanapada PUPS	At-Bramhanpada	Biswanathpur	Satyabadi
1537	PATANASAH I PS	At-Patanasahi	Biswanathpur	Satyabadi
1538	KADUA PS	At-Kadua	Kadua	Satyabadi
1539	BADAKANJIA PS	At-Badakanjia	Penthapada	Satyabadi
1540	AHAMADPUR PUPS	At-Ahamadpur	Penthapada	Satyabadi
1541	BHATTAPUR PS	At-Bhattapur	Kadua	Satyabadi

1542	CHAUDABATIA UGUPS	At-Chaudabatia	Kadua	Satyabadi
1543	MUNIDA PPS	At-Munida	Bira Ramchandrapur	Satyabadi
1544	BARAL UGUPS	At-Baral	Kadua	Satyabadi
1545	HARISARANPUR PS	At-Harisaranapur	Penthapada	Satyabadi
1546	JAYAPUR PPS	At-Jayapur	Jayapur	Satyabadi
1547	PANCHASAKHA PPS	At-Uansadiha	Penthapada	Satyabadi
1548	RAICHAKRADHARPUR P.S	At-Raichakradharpur	Sarangajodi	Satyabadi
1549	KUSUMESWAR PS	At-Kusumeswarpur	Balapur	Satyabadi
1550	GUALIGORADA UGUPS	At-Gualigoroda	Bidyadharpur	Satyabadi
1551	BAISHNAVSAHI PPS	At-Baishnavsahi	Bidyadharpur	Satyabadi
1552	BIDYADHARPUR NUPS	At-Bidyadharpur	Bidyadharpur	Satyabadi
1553	SARANGAJODI UGUPS	At-Sarangajodi	Sarangajodi	Satyabadi
1554	TARENI PS	At-Torania	Sarangajodi	Satyabadi
1555	RAICHKRADHARPUR UPS	At-Raichakradharpur	Sarangajodi	Satyabadi
1556	BAINSIBADI PS	At-Bainsibadi	Sarangajodi	Satyabadi
1557	BAMPAL PS	At-Bampal	Sarangajodi	Satyabadi
1558	BALAPUR NUPS	At-Balapur	Balapur	Satyabadi
1559	BALARAMPUR GARH PS	At-Balarampur Garh	Balarampur Garh	Satyabadi
1560	BASUDEV NUPS	At-Berhampidhi	Balarampur Garh	Satyabadi
1561	BIBHUTIPOKHARI PPS	At-Bibhutipokhari	Balarampur Garh	Satyabadi
1562	DIPIDEULI PS	At-Dipideuli	Balarampur Garh	Satyabadi
1563	GENDAMALI PS	At-Gendamali	Balarampur Garh	Satyabadi
1564	MADHIPUR PPS	At-Madhipur	Balarampur Garh	Satyabadi
1565	NUA BUDHAKERA PS	At-Nuabudhakera	Balarampur Garh	Satyabadi
1566	PANCHASAKHA NUPS	At-Malasahi	Balarampur Garh	Satyabadi
1567	PATANASAHU PPS	At-Patanasahi	Balarampur Garh	Satyabadi

1568	PURUNABUDHAKERA PUPS	At-Purunabudhakera	Balarampur Garh	Satyabadi
1569	MAHURABALISAH PS	At-Mahurabalisahi	Balarampur Garh	Satyabadi
1570	KETAKIPATANA NUPS	At-Ketakipatana	Ketakipatana	Satyabadi
1571	BISWANATH DEULI PS	At-Biswanathdeuli	Ketakipatana	Satyabadi
1572	DEULIPARI HARIZANASAH PS	At-Deulipari Harizansahi	Ketakipatana	Satyabadi
1573	DUBAPATANA PPS	At-Dubapatana	Ketakipatana	Satyabadi
1574	ALANDAPADA PS	At-Alandapada	Ketakipatana	Satyabadi
1575	DUBAIPUR PS	At-Dubaipur	Ketakipatana	Satyabadi
1576	Panichatrapur PUPS	At-Panichhatra	Parajapada	Satyabadi
1577	NILAKANTHESWAR NUPS	At-Dangura	Mahura	Satyabadi
1578	BAGALPUR PUPS	At-Bagalpur	Mahura	Satyabadi
1579	BADA TOTA PS	At-Bada Tota	Mahura	Satyabadi
1580	PADMAPUR PS	At-Padmapur	Mahura	Satyabadi
1581	SUANLO PS	At-Suanlo	Raikhandi	Satyabadi
1582	CHKRAPADA PS	At-Chakrapada	Raikhandi	Satyabadi
1583	BADABASANTA PS	At-Badabasanta	Raikhandi	Satyabadi
1584	BADHEIKERA PS	At-Badheikera	Raikhandi	Satyabadi
1585	BILIPADA PS	At-Bilipada	Raikhandi	Satyabadi
1586	GOPABANDHU NUPS	At-Gabkunda	Raikhandi	Satyabadi
1587	PARAJAPADA PUPS	At-Parajapada	Parajapada	Satyabadi
1588	KALAPAHAD PS	At-Kalapahada	Bidyadharpur	Satyabadi
1589	SUANDO PS	At-Suando	Bidyadharpur	Satyabadi
1590	DIHA SAHI PPS	At-Dihasahi	Parajapada	Satyabadi
1591	PARAKENA UGUPS	At-Parakena	Parajapada	Satyabadi
1592	KANLA PADA PS	At-Kanlapada	Bidyadharpur	Satyabadi
1593	ALATUNGA PS		Baliguali	Puri Sadar

1594	GOPALPUR UGUPS		Baliguali	Puri Sadar
1595	MANGALAI PROJECT UPS		Baliguali	Puri Sadar
1596	BRAHMANAPOKHARI PROJECT PS		Baliguali	Puri Sadar
1597	BELADALA PS		Baliguali	Puri Sadar
1598	NUANAI NODAL UPS		Baliguali	Puri Sadar
1599	MOHINIPUR PROJECT PS		Baliguali	Puri Sadar
1600	BHARATI BIHAR NODAL UPS		Baliguali	Puri Sadar
1601	SARADA BIHAR HS , BALIGUALI		Baliguali	Puri Sadar
1602	SARADA BIHAR HS, SAMANGARA		Baliguali	Puri Sadar
1603	SAMANGARA PS		Baliguali	Puri Sadar
1604	SARADA BIHAR UPS		Baliguali	Puri Sadar
1605	URA PROJECT UPS		Baliguali	Puri Sadar
1606	BALIPADA PROJECT UPS		Balipada	Puri Sadar
1607	BALISAHU PROJECT PS		Balipada	Puri Sadar
1608	BANGURUBA GADADHARAPUR NODAL UPS		Balipada	Puri Sadar
1609	BANKAMUNDISAHU PROJECT PS		Balipada	Puri Sadar
1610	CHANDRASEKHARDEV BIDYAPITHA		Balipada	Puri Sadar
1611	DHOL BIRANCHIDASPUR PS		Balipada	Puri Sadar
1612	DHOL BIRANCHIDASPUR UPS		Balipada	Puri Sadar
1613	JHINKIRIA JAGANNATHPUR PS		Balipada	Puri Sadar
1614	GOBARDHANPUR PROJECT PS		Balipada	Puri Sadar
1615	KALIAKERA PS		Balipada	Puri Sadar
1616	BALI BEHERASAHU PROJECT PS		Balipada	Puri Sadar
1617	AMURI PS		Baliput	Puri Sadar
1618	BALIPUT NODAL UPS		Baliput	Puri Sadar
1619	PANCHAYAT HS, BALIPUT		Baliput	Puri Sadar

1620	CHUNADIHA PS		Baliput	Puri Sadar
1621	JODALINGA VIDYANIKETAN,BALIPUT		Baliput	Puri Sadar
1622	BETAL PPS		Baliput	Puri Sadar
1623	GARAILO PS		Baliput	Puri Sadar
1624	LAXMINARAYANPUR PS		Baliput	Puri Sadar
1625	BALUNKESWAR UPS		Baliput	Puri Sadar
1626	KANTAPADA PS		Baliput	Puri Sadar
1627	MARKANDAPUR PS		Baliput	Puri Sadar
1628	PALLY PS		Baliput	Puri Sadar
1629	PODAPADA PS		Baliput	Puri Sadar
1630	SIARO PS		Baliput	Puri Sadar
1631	SIDHESWAR ANCHALIKA UPS		Baliput	Puri Sadar
1632	BASUDEVPUR PS		Basudevpur	Puri Sadar
1633	CHAMARKERA PS		Basudevpur	Puri Sadar
1634	KANAKA DURGA HIGH SCHOOL		Basudevpur	Puri Sadar
1635	GOKULPUR PROJECT UPS		Basudevpur	Puri Sadar
1636	TANDIKERA PROJECT PS		Basudevpur	Puri Sadar
1637	ANTI KERA PS		Bhailipur	Puri Sadar
1638	ARIHAN PS		Bhailipur	Puri Sadar
1639	JAGESWARI UPS		Bhailipur	Puri Sadar
1640	BEDARPADA PS		Bhailipur	Puri Sadar
1641	BHAILIPUR PS		Bhailipur	Puri Sadar
1642	OLLA UGUPS		Bhailipur	Puri Sadar
1643	RUA PS		Bhailipur	Puri Sadar
1644	BIJAYA RAMACHANDRAPUR UGUPS		Bijayaramachandrapur	Puri Sadar
1645	SATARAPA PROJECT PS		Bijayaramachandrapur	Puri Sadar

1646	KALINGESWARI BIDYAPITHA		Bijayaramachandrapur	Puri Sadar
1647	BIRA BALABHADRAPUR UGUPS		Bira Balabhadrapur	Puri Sadar
1648	NILAMBARPUR PROJECT PS		Bira Balabhadrapur	Puri Sadar
1649	SINGHMAPUR PS		Bira Balabhadrapur	Puri Sadar
1650	SULABHADEIPUR PS		Bira Balabhadrapur	Puri Sadar
1651	BHARGABI HIGH SCHOOL		Bira Narasinghpur	Puri Sadar
1652	BIRA NARASINGHPUR PS		Bira Narasinghpur	Puri Sadar
1653	DIAN NAISAH I PROJECT PS		Bira Narasinghpur	Puri Sadar
1654	AKHANDALAMANI PROJ. PS		Pratap Purusottam pur	Puri Sadar
1655	KUSUPADA PROJECT PS		Bira Narasinghpur	Puri Sadar
1656	APILA JAGANNATH PROJECT UPS		Bira pratappur	Puri Sadar
1657	BHARGABI GIRLS HS		Bira pratappur	Puri Sadar
1658	BIRA PRATAPPUR PROJECT UPS		Bira pratappur	Puri Sadar
1659	DAMODARPUR UGUPS		Bira pratappur	Puri Sadar
1660	DANDA PROJECT PS		Bira pratappur	Puri Sadar
1661	KHARAPADA PROJECT PS		Bira pratappur	Puri Sadar
1662	DOLAGOBINDAPUR PUPS		Bira pratappur	Puri Sadar
1663	BARABODIA JENSAHI PS		Bira pratappur	Puri Sadar
1664	GANGANARAYANPUR UGUPS		Bira pratappur	Puri Sadar
1665	TIADISAH I PROJECT UPS		Bira pratappur	Puri Sadar
1666	HARACHANDI HS		Bira pratappur	Puri Sadar
1667	SAMJAJPUR PUPS		Bira pratappur	Puri Sadar
1668	ALASANA PS		Chalisibatia	Puri Sadar
1669	MADHUBANABALIA PROJECT UPS		Chalisibatia	Puri Sadar
1670	MALIBALIA PS		Chalisibatia	Puri Sadar
1671	NUABALIA PS		Chalisibatia	Puri Sadar

1672	BHIKARIPADA PS		Chalisibatia	Puri Sadar
1673	KATAYANI HS		Chalisibatia	Puri Sadar
1674	KATYAYANI NODAL UPS		Chalisibatia	Puri Sadar
1675	DASHGOBA PS		Chalisibatia	Puri Sadar
1676	JAGANNATHPUR PS		Chalisibatia	Puri Sadar
1677	KANCHI SASAN PPS		Chalisibatia	Puri Sadar
1678	GOVINDAPUR PS		Chalisibatia	Puri Sadar
1679	KANTASILA PS		Chalisibatia	Puri Sadar
1680	NAHADIAPS		Chalisibatia	Puri Sadar
1681	ODASAMALLA PS		Chalisibatia	Puri Sadar
1682	PAIKERAPUR PS		Chalisibatia	Puri Sadar
1683	TADAS RAMAHANSHAPUR UGUPS		Chalisibatia	Puri Sadar
1684	FAKIR SAHU PS		Chandanpur	Puri Sadar
1685	CHANDANPUR CPS		Chandanpur	Puri Sadar
1686	GADADHAR UPS		Chandanpur	Puri Sadar
1687	M.G. HS, CHANDANPUR		Chandanpur	Puri Sadar
1688	ALAPUR PUPS		Gadamurgasira	Puri Sadar
1689	BAGHA PROJECT PS		Gadamurgasira	Puri Sadar
1690	GADAMRUGASIRA PS		Gadamurgasira	Puri Sadar
1691	BALISAHU PS		Gadamurgasira	Puri Sadar
1692	PATAJOSHIPUR PS		Gadamurgasira	Puri Sadar
1693	SUNDAR PS		Gadamurgasira	Puri Sadar
1694	SUNDAR UPS		Gadamurgasira	Puri Sadar
1695	TARAYANI HS		Gadamurgasira	Puri Sadar
1696	ATHARAPA PPS		Gaudakera	Puri Sadar
1697	GOUDKERA PS		Gaudakera	Puri Sadar

1698	GOUDKERA UPS		Gaudakera	Puri Sadar
1699	JATIPUR PS		Gaudakera	Puri Sadar
1700	KALIKA NUAPADA PUPS		Gaudakera	Puri Sadar
1701	KHANDIGHAR UGUPS		Gaudakera	Puri Sadar
1702	REGIONAL GRAMESWAR HS		Gaudakera	Puri Sadar
1703	PANDASWAR PS		Gaudakera	Puri Sadar
1704	SATEISHIBATIA PS		Gaudakera	Puri Sadar
1705	NILACHAKRA NAGAR PROJECT PS		gopinathpur	Puri Sadar
1706	ALIKIA PS		gopinathpur	Puri Sadar
1707	ALIKIA UPS		gopinathpur	Puri Sadar
1708	KHANDIABANDHA PROJECT UPS		gopinathpur	Puri Sadar
1709	MANGARAJPUR PUPS		gopinathpur	Puri Sadar
1710	GOPINATHPUR PS		gopinathpur	Puri Sadar
1711	GOVT. UG HIGH SCHOOL GOPINATHPUR		gopinathpur	Puri Sadar
1712	KADALIBARIPATNA PROJECT UPS		gopinathpur	Puri Sadar
1713	BANIAKERA PUPS		Hantuk	Puri Sadar
1714	HANTUK UGUPS		Hantuk	Puri Sadar
1715	NATIA PS		Hantuk	Puri Sadar
1716	BATESWARDEV HS		Hantuk	Puri Sadar
1717	KURUNTI PS		Hantuk	Puri Sadar
1718	BATAGAON PS		Bira Harekrushnapur	Puri Sadar
1719	BIRAHAREKRUSHNAPUR HS		Bira Harekrushnapur	Puri Sadar
1720	BIRA HAREKRUSHNAPUR PS		Bira Harekrushnapur	Puri Sadar
1721	PATTANAISAHIS PS		Bira Harekrushnapur	Puri Sadar
1722	GOLASAHIS PROJECT PS		Bira Harekrushnapur	Puri Sadar
1723	BIRA HAREKRUSHNAPUR UPS		Bira Harekrushnapur	Puri Sadar

1724	BANAMALIPUR PS		Bira Harekrushnapur	Puri Sadar
1725	DHAUDIA PS		Bira Harekrushnapur	Puri Sadar
1726	SRIKSHETRAPAL UPS		Bira Harekrushnapur	Puri Sadar
1727	NUAPATNA PS		Bira Harekrushnapur	Puri Sadar
1728	RENDUA PS		Bira Harekrushnapur	Puri Sadar
1729	PANCHAMUHAN PUPS		Bira Harekrushnapur	Puri Sadar
1730	CHARISRI HS		Jamarsuan	Puri Sadar
1731	CHARISRI NODAL UPS		Jamarsuan	Puri Sadar
1732	NANDASAHU PS		Jamarsuan	Puri Sadar
1733	PATRAPADA PS		Jamarsuan	Puri Sadar
1734	JAMARSUAN UGUPS		Jamarsuan	Puri Sadar
1735	NUAGAN PS		Jamarsuan	Puri Sadar
1736	TALA KANDURIAPADA PROJECT PS		Jamarsuan	Puri Sadar
1737	ATHARABHAGA PS		Kanhei Bidyadharpur	Puri Sadar
1738	KANHEI BIDYADHARPUR PS		Kanhei Bidyadharpur	Puri Sadar
1739	MADHUSUDAN HS		Kanhei Bidyadharpur	Puri Sadar
1740	MADHUSUDAN UPS		Kanhei Bidyadharpur	Puri Sadar
1741	KHAMAR PS		Kanhei Bidyadharpur	Puri Sadar
1742	MAHAVIR HS		Kanhei Bidyadharpur	Puri Sadar
1743	SIRULI UGUPS		Kanhei Bidyadharpur	Puri Sadar
1744	SUJANPUR PS		Kanhei Bidyadharpur	Puri Sadar
1745	SUJANPUR UPS		Kanhei Bidyadharpur	Puri Sadar
1746	BALIPATNA PS		Kerandipur	Puri Sadar
1747	PODAKERA PS		Kerandipur	Puri Sadar
1748	UTTARAHANA UGUPS		Kerandipur	Puri Sadar
1749	KAMASASAN PUPS		Kerandipur	Puri Sadar

1750	PARIDOBANDHA PS		Kerandipur	Puri Sadar
1751	KERANDIPUR PS		Kerandipur	Puri Sadar
1752	SWAINKERA PS		Kerandipur	Puri Sadar
1753	KALIKA NARAYANI UPS		Kerandipur	Puri Sadar
1754	KALIKA NARAYANI BIDYAPITHA		Kerandipur	Puri Sadar
1755	GOVT.KAPOTESWAR UGHS		Malatipatapur	Puri Sadar
1756	MALATIPATAPUR UGUPS		Malatipatapur	Puri Sadar
1757	KRUSHNANJANPUR PS		Pratap Purusottam pur	Puri Sadar
1758	BRAHMAN ALANDIA PS		Pratap Purusottam pur	Puri Sadar
1759	NAKUAPADA PS		Pratap Purusottam pur	Puri Sadar
1760	PRATAPPURUSOTTAMPUR HS		Pratap Purusottam pur	Puri Sadar
1761	PRATAP PURUSOTTAMPUR NODAL UPS		Pratap Purusottam pur	Puri Sadar
1762	BEHERASAHU PROJECT PS		Pratap Purusottam pur	Puri Sadar
1763	PANDUA PS		Pratap Purusottam pur	Puri Sadar
1764	ANKIA PROJECT PS		PratapRamachandrapur	Puri Sadar
1765	AROL PS		PratapRamachandrapur	Puri Sadar
1766	NUAPATNA PS		PratapRamachandrapur	Puri Sadar
1767	AROL UPS		PratapRamachandrapur	Puri Sadar
1768	JIRAKANDI PS		PratapRamachandrapur	Puri Sadar
1769	KARADI PS		PratapRamachandrapur	Puri Sadar
1770	BALIGORADI PROJECT UPS		PratapRamachandrapur	Puri Sadar
1771	DOMANIA MALASAHU PS		PratapRamachandrapur	Puri Sadar
1772	PRATAP RAMACHANDRAPUR NODAL UPS		PratapRamachandrapur	Puri Sadar
1773	GHOSARAPADA PROJECT PS		PratapRamachandrapur	Puri Sadar
1774	HADANAUKULA PROJECT PS		PratapRamachandrapur	Puri Sadar
1775	G.U.M. BIDYAPITHA		PratapRamachandrapur	Puri Sadar

1776	BARANA UGUPS		raigorada	Puri Sadar
1777	NAIGUAN PS		raigorada	Puri Sadar
1778	MATHASAHU PPS			Puri Sadar
1779	NUAPADA PS		raigorada	Puri Sadar
1780	SANUA PROJECT UPS		raigorada	Puri Sadar
1781	KASIJAGANNATHPUR PS		samanga	Puri Sadar
1782	KHADIPADA PS		samanga	Puri Sadar
1783	JAGYNESWARI UPS		samanga	Puri Sadar
1784	KANTHAPUR PUPS		samanga	Puri Sadar
1785	GOVT. U.G. HS, PARBATIPUR		samanga	Puri Sadar
1786	GOLASAHU PROJECT PS		samanga	Puri Sadar
1787	SANKARPUR PROJECT PS		samanga	Puri Sadar
1788	GADADHARPATANA PROJECT PS		Sasan Damodarpur	Puri Sadar
1789	GUNTHA PILIPILA PS		Sasan Damodarpur	Puri Sadar
1790	RAMAHARI BIDYAPITHA		Sasan Damodarpur	Puri Sadar
1791	SASANDAMODARPUR PS		Sasan Damodarpur	Puri Sadar
1792	SASANDAMODARPUR UPS		Sasan Damodarpur	Puri Sadar
1793	BADA PAIKASAHU PROJECT PS		Sasan Damodarpur	Puri Sadar
1794	BASUDEV BALLAV PROJECT UPS		Sasan Damodarpur	Puri Sadar
1795	UTTARKANA PS		Sasan Damodarpur	Puri Sadar
1796	NUAGAON PROJECT UPS		Sasan Damodarpur	Puri Sadar
1797	TALAJANGA UGUPS		Talajanga	Puri Sadar
1798	DIHASAHU PPS			Puri Sadar
1799	PANCHAYAT HS		Talajanga	Puri Sadar
1800	MANGALAGHAT CPS		PURI MUNICIPALITY	Puri Sadar
1801	MATITOTA PS		PURI MUNICIPALITY	Puri Sadar

1802	ACHYUTA NANDA PROJECT PS		PURI MUNICIPALITY	Puri Sadar
1803	CHUDANGSAHI NO. 1 PUPS		PURI MUNICIPALITY	Puri Sadar
1804	MARKANDESWARSAHI HARIJAN PS		PURI MUNICIPALITY	Puri Sadar
1805	BASELISAHU PUPS		PURI MUNICIPALITY	Puri Sadar
1806	GOUDBADASAHU UPS		PURI MUNICIPALITY	Puri Sadar
1807	GADADHAR HIGH SCHOOL		PURI MUNICIPALITY	Puri Sadar
1808	MARKANDESWARSAHI PS		PURI MUNICIPALITY	Puri Sadar
1809	MARKANDESWARSAHI UPS		PURI MUNICIPALITY	Puri Sadar
1810	HATISAL PROJECT PS		PURI MUNICIPALITY	Puri Sadar
1811	BEATRIX PS		PURI MUNICIPALITY	Puri Sadar
1812	HARACHANDISAHU PS		PURI MUNICIPALITY	Puri Sadar
1813	SUKHALATA MEMORIAL GIRLS HS		PURI MUNICIPALITY	Puri Sadar
1814	SWARGADWAR PS		PURI MUNICIPALITY	Puri Sadar
1815	VIJAYA NAGAR PROJECT PS		PURI MUNICIPALITY	Puri Sadar
1816	BHARAT SEVASHRAM SANGH UGUPS		PURI MUNICIPALITY	Puri Sadar
1817	BSS PRANAVANANDA VIDYAMANDIR		PURI MUNICIPALITY	Puri Sadar
1818	BALISAHU HARIZAN PS		PURI MUNICIPALITY	Puri Sadar
1819	SWETAGANGA PS		PURI MUNICIPALITY	Puri Sadar
1820	SWETAGANGA UPS		PURI MUNICIPALITY	Puri Sadar
1821	BALISAHU PS		PURI MUNICIPALITY	Puri Sadar
1822	MOCHISAHU PS		PURI MUNICIPALITY	Puri Sadar
1823	MUNICIPAL HIGH SCHOOL		PURI MUNICIPALITY	Puri Sadar
1824	RATNAKAR UGUPS		PURI MUNICIPALITY	Puri Sadar
1825	DOLAMANDAPSAHI PUPS		PURI MUNICIPALITY	Puri Sadar
1826	BISWAMBAR BIDYAPITH		PURI MUNICIPALITY	Puri Sadar
1827	L.I.C. COLONY UGUPS		PURI MUNICIPALITY	Puri Sadar

1828	RAMACHANDISAHI NODAL UPS		PURI MUNICIPALITY	Puri Sadar
1829	UTKAL HINDI VIDYAPITHA		PURI MUNICIPALITY	Puri Sadar
1830	HADAGADIASAHI UGUPS		PURI MUNICIPALITY	Puri Sadar
1831	GANGADHAR BIDYAPITHA		PURI MUNICIPALITY	Puri Sadar
1832	CHUDANGASAHI NO.- II PS		PURI MUNICIPALITY	Puri Sadar
1833	MARKANDESWARSAHI GIRLS HS		PURI MUNICIPALITY	Puri Sadar
1834	DAITAPADASAHI PS		PURI MUNICIPALITY	Puri Sadar
1835	KUNDHEIBENTASAHI PROJECT UPS		PURI MUNICIPALITY	Puri Sadar
1836	NUAGADA BASTI PS		PURI MUNICIPALITY	Puri Sadar
1837	POKHARIA PS		PURI MUNICIPALITY	Puri Sadar
1838	DUTTATOTA PROJECT UPS		PURI MUNICIPALITY	Puri Sadar
1839	STATION AREA PS		PURI MUNICIPALITY	Puri Sadar
1840	GOVT. GIRLS HIGH SCHOOL		PURI MUNICIPALITY	Puri Sadar
1841	RESERVA POLICE LINE UPS		PURI MUNICIPALITY	Puri Sadar
1842	BALAGANDI PS		PURI MUNICIPALITY	Puri Sadar
1843	NARENDRAKONA HZN BASTIPPS		PURI MUNICIPALITY	Puri Sadar
1844	BALAGANDI HIGH SCHOOL		PURI MUNICIPALITY	Puri Sadar
1845	BHOLANATH VIDYAPITH		PURI MUNICIPALITY	Puri Sadar
1846	KUMBHARPADA PS		PURI MUNICIPALITY	Puri Sadar
1847	BADASANKHA PUPS		PURI MUNICIPALITY	Puri Sadar
1848	GOVT. GIRLS HIGH SCHOOL, BADASANKHA		PURI MUNICIPALITY	Puri Sadar
1849	POLICE LINE MODEL CPS		PURI MUNICIPALITY	Puri Sadar
1850	CHAKRATIRTHA PS		PURI MUNICIPALITY	Puri Sadar
1851	POLICE HIGH SCHOOL		PURI MUNICIPALITY	Puri Sadar
1852	SRIKHETRA COLONY PS		PURI MUNICIPALITY	Puri Sadar
1853	WATER WORKS ROAD PUPS		PURI MUNICIPALITY	Puri Sadar

1854	CHAKRATIRTHA NOLIASAHI PPS		PURI MUNICIPALITY	Puri Sadar
1855	SARADHABALI UGUPS		PURI MUNICIPALITY	Puri Sadar
1856	SARVODAYA NAGAR PROJECT UPS		PURI MUNICIPALITY	Puri Sadar
1857	NABAKALEBAR ROAD PS		PURI MUNICIPALITY	Puri Sadar
1858	ADARSHANAGAR PROJECT PS		PURI MUNICIPALITY	Puri Sadar
1859	PURI ZILLA SCHOOL		PURI MUNICIPALITY	Puri Sadar
1860	SIDHAMAHAVIRPATNA PS		PURI MUNICIPALITY	Puri Sadar
1861	TRILOCHAN PUPS		PURI MUNICIPALITY	Puri Sadar
1862	BHUDAN NAGAR PROJECT PS		PURI MUNICIPALITY	Puri Sadar
1863	SECHAN VIHAR PS		PURI MUNICIPALITY	Puri Sadar
1864	SECHAN VIHAR UPS		PURI MUNICIPALITY	Puri Sadar
1865	MASIAN TELUGU PROJECT PS		PURI MUNICIPALITY	Puri Sadar
1866	ABHAYAMUKHI RAMCHANDRAPUR PS		ABHAYAMUKHI	DELANG
1867	NILAKANTHA UPS		ABHAYAMUKHI	DELANG
1868	SARBAPALLI BIDYAPITHA		ABHAYAMUKHI	DELANG
1869	ALAUTA PROJECT UPS		MUNINDA	DELANG
1870	BARAKERA PS		MUNINDA	DELANG
1871	BARAKERA UPS		MUNINDA	DELANG
1872	BELAPADA PS		MUNINDA	DELANG
1873	BAGILIPARI AMBRUTIPUR PS		SUJANPUR	DELANG
1874	ANKOI NODAL UPS		GARH MOTORI	DELANG
1875	BADAANKULA PS		DELANG KOTHBAD	DELANG
1876	ARAGARH PROJECT UPS		GODIPUT MATIAPADA	DELANG
1877	GODASAHU PS		GODIPUT MATIAPADA	DELANG
1878	ARISAL UGUPS		ARISAL	DELANG
1879	BARABATI NUASAHI PROJECT UPS		ARISAL	DELANG

1880	BALIHUNKA SISUAPADA UGUPS		KALYANPUR	DELANG
1881	NUAHAT PS		KALYANPUR	DELANG
1882	BANGA PUPS		HARIRAJPUR	DELANG
1883	BANKILO PS		ARISAL	DELANG
1884	PATHARDIHA PROJECT PS		CHAINPUR	DELANG
1885	SADANGOI HS		CHAINPUR	DELANG
1886	BASANTPUR PUPS		SING BRAHMAPUR	DELANG
1887	BATOL PS		GARH MOTORI	DELANG
1888	BENUPADA PUPS		DELANG KOTHBAD	DELANG
1889	GOVT. HIGH SCHOOL, BERABOI		BERBOI	DELANG
1890	BERHAMPUR PROJECT PS		ARISAL	DELANG
1891	BHANSAR PROJECT UPS		HARIRAJPUR	DELANG
1892	NIMA BASANTA PS		HARIRAJPUR	DELANG
1893	BIDURPUR PUPS		SRI PURUSOTTAMPUR	DELANG
1894	SEBAKSAHUPATNA PS		SRI PURUSOTTAMPUR	DELANG
1895	BILASPUR UGUPS		SRI PURUSOTTAMPUR	DELANG
1896	BIRAMUKUNDAPUR PROJECT PS		CHAINPUR	DELANG
1897	BISESWAR UPS		DHANKERA	DELANG
1898	JUILUNDA PUPS		DHANKERA	DELANG
1899	NIMAKERA PS		DHANKERA	DELANG
1900	NUAGAON PROJECT PS		DHANKERA	DELANG
1901	BITIPUR PS		SAURIA	DELANG
1902	KRUPASINDHU UPS		SAURIA	DELANG
1903	BOLAKANA GOVT. UPS		GUALIPADA	DELANG
1904	PANCHAYAT HS BOLAKANA		GUALIPADA	DELANG
1905	MUKTAMANI NODAL UPS		ARISAL	DELANG

1906	BUALI PUPS		BERBOI	DELANG
1907	CHAINPUR PROJECT UPS		CHAINPUR	DELANG
1908	GARH KALUPADA PROJECT PS		CHAINPUR	DELANG
1909	CHANDOL PUPS		MUNINDA	DELANG
1910	CHITALPUR PROJECT UPS		SRI PURUSOTTAMPUR	DELANG
1911	DAKAPADA PS		MUNINDA	DELANG
1912	DALUANUPADA PROJECT PS		RENGAL	DELANG
1913	AVA RESIDENTIAL SPECIAL SCHOOL		BERBOI	DELANG
1914	UDAYAPUR PUPS		BERBOI	DELANG
1915	AMALANG PROJECT UPS		DELANG KOTHBAD	DELANG
1916	DELANG GIRLS UPS		DELANG KOTHBAD	DELANG
1917	DELANGA UGUPS		DELANG KOTHBAD	DELANG
1918	GOVT. GIRLS HS		DELANG KOTHBAD	DELANG
1919	PURUNA DELANG PUPS		DELANG KOTHBAD	DELANG
1920	BISESWARI NODAL UPS		JENAPUR	DELANG
1921	DHANAKERA CPS		DHANKERA	DELANG
1922	KAPILESWAR HS		DHANKERA	DELANG
1923	KAPILESWAR UPS		DHANKERA	DELANG
1924	NAIKULAPATANA PROJECT PUPS		DHANKERA	DELANG
1925	NALIBASANTA PROJECT UPS		DHANKERA	DELANG
1926	NARANPUR PS		DHANKERA	DELANG
1927	GANDAPADA PS		GARH MOTORI	DELANG
1928	KUAPADA UGUPS		SAURIA	DELANG
1929	GARH BEGUNIAPADA PUPS		SAURIA	DELANG
1930	BISWANATHDEV UCHA BIDYAPITHA		GARH MOTORI	DELANG
1931	GARH MOTORI PROJECT UPS		GARH MOTORI	DELANG

1932	B.J.B. NODAL UPS		SAURIA	DELANG
1933	GOBINDPUR PS		JENAPUR	DELANG
1934	NILAKANTHESWARDEV UPS		JENAPUR	DELANG
1935	SULTAN NAGAR PROJECT PS		JENAPUR	DELANG
1936	BADA ICHHAPUR PROJECT UPS		GODIPUT MATIAPADA	DELANG
1937	GOPINATHPUR PS		GODIPUT MATIAPADA	DELANG
1938	HARIPUR CPS		GODIPUT MATIAPADA	DELANG
1939	JANATA UPS		GODIPUT MATIAPADA	DELANG
1940	MANAPUR PS		GODIPUT MATIAPADA	DELANG
1941	PANCHAYAT HS, GODIPUTMATIAPADA		GODIPUT MATIAPADA	DELANG
1942	SATYAPRIYA NODAL UPS		GODIPUT MATIAPADA	DELANG
1943	GOLAPADA PS		HARIRAJPUR	DELANG
1944	GOPAPATNA URDU MAKTAB PS		SAURIA	DELANG
1945	CHANDESWARI UPS		GUALIPADA	DELANG
1946	GUALIPADA SEVASHRAM		GUALIPADA	DELANG
1947	PATAPUR PROJECT PS		GARH MOTORI	DELANG
1948	GUDUPAILO UGUPS		GUALIPADA	DELANG
1949	HURUHURA PS		GUALIPADA	DELANG
1950	HARIPUR PROJECT PS		KALYANPUR	DELANG
1951	HARIRAJPUR PS		HARIRAJPUR	DELANG
1952	SOMANATHDEV BIDYAPITHA		HARIRAJPUR	DELANG
1953	GATESWARDEV NODAL UPS		GUALIPADA	DELANG
1954	INDIPUR PS		ABHAYAMUKHI	DELANG
1955	INDIPUR UPS		ABHAYAMUKHI	DELANG
1956	NADAKHANDA PUPS		ABHAYAMUKHI	DELANG
1957	JAGADALPUR PUPS		SUJANPUR	DELANG

1958	MANGUPADA PROJECT PS		DELANG KOTHBAD	DELANG
1959	JAIPUR URDU MAKTAB PS		ARISAL	DELANG
1960	JAMUNA NODAL UPS		RENGAL	DELANG
1961	JHARAPADA PUPS		RENGAL	DELANG
1962	SARBA MANGALA NODAL UPS		ARISAL	DELANG
1963	JENAPUR-I PROJECT PS		JENAPUR	DELANG
1964	JOKANADUA PS		BERBOI	DELANG
1965	JORAKANI PS		SAURIA	DELANG
1966	KSHETRAMANI UPS		SAURIA	DELANG
1967	KALYANPUR HS		KALYANPUR	DELANG
1968	KALYANPUR PS		KALYANPUR	DELANG
1969	KALYANPUR UPS		KALYANPUR	DELANG
1970	PRADEEP MAHARATHY GIRLS HS		KALYANPUR	DELANG
1971	KAINLAPADA PS		SUJANPUR	DELANG
1972	KARIMUL PS		KALYANPUR	DELANG
1973	KHANDIGAON PROJECT PS		ARISAL	DELANG
1974	KHANDI MANGALPUR PS		ARISAL	DELANG
1975	PANCHAYAT HIGH SCHOOL KHANDIMANGALPUR		ARISAL	DELANG
1976	KHELAUR SANAPADA PS		ARISAL	DELANG
1977	KHELAUR UGUPS		ARISAL	DELANG
1978	KIALUNDA PROJECT PS		JENAPUR	DELANG
1979	KUMUDAL PROJECT UPS		GARH MOTORI	DELANG
1980	KUNJAR PS		SRI PURUSOTTAMPUR	DELANG
1981	MACHHAPADA PROJECT UPS		GUALIPADA	DELANG
1982	JATISAHU SAMILI SADHUSAHI PPS		SING BRAHMAPUR	DELANG
1983	MALIGAON PS		SING BRAHMAPUR	DELANG

1984	MANIJIPUR PROJECT PS		BERBOI	DELANG
1985	MANITRI PROJECT UPS		RENGAL	DELANG
1986	KABI PRASAN PATASAHANI HS		MUNINDA	DELANG
1987	MUNINDA NODAL UPS		MUNINDA	DELANG
1988	NAGAN PROJECT UPS		DHANKERA	DELANG
1989	NARAPUR PROJECT PS		ARISAL	DELANG
1990	NEEPUR NODAL UPS		SING BRAHMAPUR	DELANG
1991	U.G.B.N. HIGH SCHOOL		SING BRAHMAPUR	DELANG
1992	KHANDI MANGALPUR UPS		ARISAL	DELANG
1993	NUAGAON PROJECT UPS		ARISAL	DELANG
1994	SATWIKPUR PS		SUJANPUR	DELANG
1995	ODATARABOI PS		BERBOI	DELANG
1996	MADHA PANCHUPALLA PROJECT PS		GUALIPADA	DELANG
1997	R.K.BIDYAPITHA		BERBOI	DELANG
1998	PATANPUR PUPS		SUJANPUR	DELANG
1999	PIDHAPATNA PROJECT UPS		BERBOI	DELANG
2000	PRACHANDAPURNUAGAON PROJECT PS		DELANG KOTHBAD	DELANG
2001	BANAMBAR UPS		BERBOI	DELANG
2002	PALLI PS		BERBOI	DELANG
2003	PRAHARAJPUR PS		BERBOI	DELANG
2004	RADHUA PROJECT UPS		KALYANPUR	DELANG
2005	BINAPANI PROJECT UPS		ARISAL	DELANG
2006	RAINSOL PS		ARISAL	DELANG
2007	GUNUPUT RATANPUR PROJECT PS		SUJANPUR	DELANG
2008	BELESWARPATNA PROJECT PS		BERBOI	DELANG
2009	RENCH PROJECT UPS		BERBOI	DELANG

2010	BARAHI BIDYAPITHA		GODIPUT MATIAPADA	DELANG
2011	RENGAL UGUPS		RENGAL	DELANG
2012	RATAPADA PS		CHAINPUR	DELANG
2013	SADANGOI UPS		CHAINPUR	DELANG
2014	SADANGOI PS		CHAINPUR	DELANG
2015	MARTHAPIDHASAHI PROJECT PS		CHAINPUR	DELANG
2016	CHANDRA SEKHARDEV HS		JENAPUR	DELANG
2017	HAKAPADA CPS		JENAPUR	DELANG
2018	KHETRAPAL UPS		JENAPUR	DELANG
2019	MOHANPUR PS		MUNINDA	DELANG
2020	SANKHAPAT PROJECT UPS		MUNINDA	DELANG
2021	GHORADIA CPS		SAURIA	DELANG
2022	GHORADIA HS		SAURIA	DELANG
2023	GHORADIA UPS		SAURIA	DELANG
2024	MANGARAJPUR PROJECT PS		SAURIA	DELANG
2025	SEBATIPUR PASCHIMAPARI PUPS		KALYANPUR	DELANG
2026	SINGHA BRAHMAPUR PS		SING BRAHMAPUR	DELANG
2027	SINGHA BRAHMAPUR UPS		SING BRAHMAPUR	DELANG
2028	GAUDAKERA PS		SRI PURUSOTTAMPUR	DELANG
2029	SRI PURUSOTTAMPUR HIGH SCHOOL		SRI PURUSOTTAMPUR	DELANG
2030	SRI PURUSOTTAMPUR PS		SRI PURUSOTTAMPUR	DELANG
2031	SRI PURUSOTTAMPUR UPS		SRI PURUSOTTAMPUR	DELANG
2032	SRIPATIPUR PROJECT PS		JENAPUR	DELANG
2033	BALIUPAR PROJECT PS		SUJANPUR	DELANG
2034	MAHATAB HIGH SCHOOL		SUJANPUR	DELANG
2035	SURANGPUR PS		SING BRAHMAPUR	DELANG

2036	TANGI BHANSAR PROJECT PRIMARY SCHOOL		HARIRAJPUR	DELANG
2037	THENTENA PUPS		SRI PURUSOTTAMPUR	DELANG
2038	BRAHMANBADA PROJECT PS		JENAPUR	DELANG
2039	PAIKASAHU PROJECT PS		JENAPUR	DELANG
2040	ATHARBHAG PROJECT UPS	ATHARBHAG	BHARATIPUR	PIPILI
2041	BAGESWARPUR PS	BAGESWARPUR	BHARATIPUR	PIPILI
2042	JAMBILA PROJ. PS	BAGESWARPUR	BHARATIPUR	PIPILI
2043	BHARATIPUR CPS	BHARATIPUR	BHARATIPUR	PIPILI
2044	SASTRIJEE NODAL UPS	BHARATIPUR	BHARATIPUR	PIPILI
2045	BISWANATH HS	BHARATIPUR	BHARATIPUR	PIPILI
2046	HASANAPUR PS	HASANAPUR	BHARATIPUR	PIPILI
2047	CHANDRADEIPUR UGUPS	CHANDRADEIPUR	CHANDRADEIPUR	PIPILI
2048	DERIK PS	DERIK	CHANDRADEIPUR	PIPILI
2049	R.K.S. NODAL UPS	KAMAKANTIA	CHANDRADEIPUR	PIPILI
2050	KULASHEKHARPATNA PROJECT UPS	ABALPUR	DANDAMAKUNDAPUR	PIPILI
2051	BARAGARH PS	BARAGARH	DANDAMAKUNDAPUR	PIPILI
2052	DANDAMUKUNDAPUR CPS	DANDAMUKUNDAPUR	DANDAMAKUNDAPUR	PIPILI
2053	DANDAMUKUNDAPUR HS	DANDAMUKUNDAPUR	DANDAMAKUNDAPUR	PIPILI
2054	G.M. GOVT. HIGH SCHOOL	DANDAMUKUNDAPUR	DANDAMAKUNDAPUR	PIPILI
2055	KSHETRAPALI PS	DANDAMUKUNDAPUR	DANDAMAKUNDAPUR	PIPILI
2056	PITABAS UGUPS	DANDAMUKUNDAPUR	DANDAMAKUNDAPUR	PIPILI
2057	SASTHAS PUPS	DANDAMUKUNDAPUR	DANDAMAKUNDAPUR	PIPILI
2058	KARIMAL PROJECT PS	KARIMULA	DANDAMAKUNDAPUR	PIPILI
2059	KOTHABADA PS	KOTHABADA	DANDAMAKUNDAPUR	PIPILI
2060	UKUNDESWARDEULI PS	KOTHABADA	DANDAMAKUNDAPUR	PIPILI

2061	CHANDANPUR PS	KULASHIKHARPATNA	DANDAMAKUNDAPUR	PIPILI
2062	MANGARAJPUR PS	MANGARAJPUR	DANDAMAKUNDAPUR	PIPILI
2063	GOBINDAPUR HS	GOBINDPUR	GOBINDAPUR	PIPILI
2064	GOBINDPUR NODAL UPS	GOBINDPUR	GOBINDAPUR	PIPILI
2065	HARIANTA PUPS	HARIANTA	GOBINDAPUR	PIPILI
2066	KANTAPADA PS	KUNJAR	GOBINDAPUR	PIPILI
2067	KUNJAR PS	KUNJAR	GOBINDAPUR	PIPILI
2068	TALAU PROJECT PS	MATIAPADA-I	GOBINDAPUR	PIPILI
2069	MATIAPADA-I PROJECT PS	MATIAPADA-I	GOBINDAPUR	PIPILI
2070	ARUHA UGUPS	PATASAHANIPUR	GOBINDAPUR	PIPILI
2071	BHALIABILI PS	PATASAHANIPUR	GOBINDAPUR	PIPILI
2072	BANIBIDYAMANDIR	PATASAHANIPUR	GOBINDAPUR	PIPILI
2073	BALUNKESWAR UPS	SIULA	GOBINDAPUR	PIPILI
2074	SIULA CPS	SIULA	GOBINDAPUR	PIPILI
2075	BALUNKESWAR UCHHA BIDYAPITH	SIULA	GOBINDAPUR	PIPILI
2076	BHAKTI VEDANTA PUB. SCHOOL, GUDIAPPO	SIULA	GOBINDAPUR	PIPILI
2077	S.S.M, GUDIAPOKHARI	SIULA	GOBINDAPUR	PIPILI
2078	NEHRU NODAL UPS	BANTALSINGH	HATASAH	PIPILI
2079	BANTALSINGHDEULI CPS	BANTALSINGH DEULI	HATASAH	PIPILI
2080	DANAGOHIRI UGUPS	DANAGOHIRI	HATASAH	PIPILI
2081	HATASAH PANCHAYAT HS	HATASAH	HATASAH	PIPILI
2082	KAMALASAGARPATNA PS	KAMALASAGARPATNA	HATASAH	PIPILI
2083	BANDHAPADA PROJECT PS	MAKUNDPUR	HATASAH	PIPILI
2084	MIRZAPUR PS	MAKUNDPUR	HATASAH	PIPILI
2085	PODAGUN PROJECT UPS	PODAGUN	HATASAH	PIPILI

2086	UTTARASAHİ PROJECT PS	UTTARASAHİ	HATASAHİ	PIPİLİ
2087	ADANGAPADA PROJECT PS	ADANGAPADA	JAGANNATHPUR	PIPİLİ
2088	DARADA PS	DARADA	JAGANNATHPUR	PIPİLİ
2089	GANGAPADA PROJECT PS	GANGAPADA	JAGANNATHPUR	PIPİLİ
2090	DAGARASAHİ PROJECT PS	JAGANNATHPUR	JAGANNATHPUR	PIPİLİ
2091	JAGANNATHPUR PROJECT UPS	JAGANNATHPUR	JAGANNATHPUR	PIPİLİ
2092	KRUSHNAPUR PROJECT PS	JAGANNATHPUR	JAGANNATHPUR	PIPİLİ
2093	BANKIPOKHARI PROJECT PS	JAGANNATHPUR	JAGANNATHPUR	PIPİLİ
2094	SRI BISWANATHDEV HS	JAGANNATHPUR	JAGANNATHPUR	PIPİLİ
2095	SUNAPADA PROJECT UPS	SUNAPADA	JAGANNATHPUR	PIPİLİ
2096	ARJUNASINGHPUR PUPS	ARJUNASINGHPUR	JASUAPUR	PIPİLİ
2097	BHAGABATIPUR PS	BHAGABATIPUR	JASUAPUR	PIPİLİ
2098	PATITPABAN UPS	BIRAPURUSOTTAMPUR DAKHINA - I	JASUAPUR	PIPİLİ
2099	BIRAPURUSOTTAMPUR CPS	BIRAPURUSOTTAMPUR UTAR - I	JASUAPUR	PIPİLİ
2100	PATITAPABAN HS	BIRAPURUSOTTAMPUR UTAR - I	JASUAPUR	PIPİLİ
2101	DUMUKIPUR PROJECT UPS	DUMUKIPUR	JASUAPUR	PIPİLİ
2102	HARIPUR PROJECT PS	HARIPUR	JASUAPUR	PIPİLİ
2103	UTTARAYANI BIDYAPITHA	JASUAPUR	JASUAPUR	PIPİLİ
2104	UTTARAYANI UGUPS	JASUAPUR	JASUAPUR	PIPİLİ
2105	ATHABATIA PPS	JASUAPUR	JASUAPUR	PIPİLİ
2106	SULTAN NAGAR PROJECT PS	JASUAPUR SULTAN NAGAR	JASUAPUR	PIPİLİ
2107	MUKTADEVI PUBLIC SCHOOL	JASUAPUR SULTAN NAGAR	JASUAPUR	PIPİLİ
2108	ESWARAMMANANAGR PROJECT PS	KHADIKERA	JASUAPUR	PIPİLİ
2109	VANI VIDYAMANDIR	KUMARESWAR	JASUAPUR	PIPİLİ
2110	MADHIPOTALI PS	MADHIPOTALI	JASUAPUR	PIPİLİ

2111	MANICHINA PROJECT PS	MANICHINA	JASUAPUR	PIPILI
2112	SARASWATI SISHU VIDYA MANDIR,MANACHINA	MANICHINA	JASUAPUR	PIPILI
2113	PARIPOTALI PS	PARIPOTALI	JASUAPUR	PIPILI
2114	UPALAKSHI UPS	PARIPOTALI	JASUAPUR	PIPILI
2115	PUROHITPUR PS	PUROHITPUR	JASUAPUR	PIPILI
2116	UTTARAYANI VIDYALAYA PROJECT UPS	SUBALPUR	JASUAPUR	PIPILI
2117	ANANTAPUR PROJECT PS	ANANTAPUR	KANTI	PIPILI
2118	MATHASAHU NODAL UPS	ANANTAPUR	KANTI	PIPILI
2119	BAHILPADA PS	BAHILPADA	KANTI	PIPILI
2120	BARIMUL PUPS	BARIMUL	KANTI	PIPILI
2121	GUNTHALA PUPS	GUNTHAL	KANTI	PIPILI
2122	KAKUDIA UGUPS	KAKUDIA	KANTI	PIPILI
2123	KANTI NODAL UP SCHOOL	KANTIKOTHABADA	KANTI	PIPILI
2124	KANTI GP HS	KANTIKOTHABADA	KANTI	PIPILI
2125	PATTAJOSHIPUR PROJECT PS	KANTIKOTHABADA	KANTI	PIPILI
2126	SIDHESWARI HS	KANTIKOTHABADA	KANTI	PIPILI
2127	KERUNDEI PS	KERUNDEI	KANTI	PIPILI
2128	NARANKHETA PROJECT PS	NARANAKHETA	KANTI	PIPILI
2129	NIZIGARD KURUKHI PROJECT UPS	NIZIGARH KURUKHI	KANTI	PIPILI
2130	PANIDOL UGUPS	PANIDOL	KANTI	PIPILI
2131	BAULASAHU PROJECT PS	PANIDOL	KANTI	PIPILI
2132	BILIPADA PS	BILIPADA	LAXMINARAYANAPUR	PIPILI
2133	ESLIMA PROJECT PS	BILIPADA	LAXMINARAYANAPUR	PIPILI
2134	BINAYAKPUR PUPS	BINAYAKPUR	LAXMINARAYANAPUR	PIPILI
2135	DINA UDHARANA PROJECT PS	DINAUDHAHARAN	LAXMINARAYANAPUR	PIPILI
2136	KAKUDI KOSANGA PS	KAKUDI KOSANGA	LAXMINARAYANAPUR	PIPILI

2137	BAPUJI UPS	LAXMINARAYANPUR	LAXMINARAYANAPUR	PIPILI
2138	LAXMINARAYANPUR PS	LAXMINARAYANPUR	LAXMINARAYANAPUR	PIPILI
2139	SRI SWAPNESWARDEV HS	LAXMINARAYANPUR	LAXMINARAYANAPUR	PIPILI
2140	NAHALPADA PS	NAHALPADA	LAXMINARAYANAPUR	PIPILI
2141	NAHALPADA UPS	NAHALPADA	LAXMINARAYANAPUR	PIPILI
2142	NAHALPADA HS	NAHALPADA	LAXMINARAYANAPUR	PIPILI
2143	PARICHANAR PPS	PARICHANAR	LAXMINARAYANAPUR	PIPILI
2144	NILAKANTHA NODAL UPS	SANGALAI SHASAN	LAXMINARAYANAPUR	PIPILI
2145	SARAL PS	SARAL	LAXMINARAYANAPUR	PIPILI
2146	TIGIRIA PS	TIGIRIA	LAXMINARAYANAPUR	PIPILI
2147	DURGADASPUR PS	DURGADASPUR	MANGALPUR	PIPILI
2148	KAJIPATANA CPS	DURGADASPUR	MANGALPUR	PIPILI
2149	KAJIPATANA UPS	DURGADASPUR	MANGALPUR	PIPILI
2150	KUSIDA PROJECT PS	KUSIDA	MANGALPUR	PIPILI
2151	MANGALPUR NODAL UPS	MANGALPUR UTTARBAD	MANGALPUR	PIPILI
2152	MATIAPADA PS	MANGALPUR UTTARBAD	MANGALPUR	PIPILI
2153	PADMABATI UCCHA BIDYAPITHA	MANGALPUR UTTARBAD	MANGALPUR	PIPILI
2154	MATIPOKHARI PPS	MANGALPUR UTTARBAD	MANGALPUR	PIPILI
2155	MURDHANIPUR PROJECT UPS	MURDHANIPUR	MANGALPUR	PIPILI
2156	BARABATI PS	THANTHANA	MANGALPUR	PIPILI
2157	THANTHANA PS	THANTHANA	MANGALPUR	PIPILI
2158	MARKANDA UPS	THANTHANA	MANGALPUR	PIPILI
2159	GOKARNESWAR PS	GOKAN	NUASASAN	PIPILI
2160	KAHNAPUR PS	KAHNAPUR	NUASASAN	PIPILI
2161	DIHASAHI PROJECT PS	KAHNAPUR	NUASASAN	PIPILI

2162	KASARADA PS	KASARADA	NUASASAN	PIPILI
2163	CHAUDMAN NODAL UPS	NUA SASAN	NUASASAN	PIPILI
2164	NUA SASAN CPS	NUA SASAN	NUASASAN	PIPILI
2165	NUA SASAN UPS	NUA SASAN	NUASASAN	PIPILI
2166	LAXMINRUSINGH BIDYAPITHA	NUA SASAN	NUASASAN	PIPILI
2167	RAJATEI PS	RAJATEI	NUASASAN	PIPILI
2168	ASTASAMBHU HS	SAMPUR	NUASASAN	PIPILI
2169	JUNAPADIA PROJECT PS	SAMPUR	NUASASAN	PIPILI
2170	SAMPUR UGUPS	SAMPUR	NUASASAN	PIPILI
2171	SRIKANTHAPUR PS	SRIKANTHAPUR	NUASASAN	PIPILI
2172	DHANAPUR PS	DHANAPUR	ORAKAL	PIPILI
2173	GOBARDHANPUR UGUPS	GOBARDHANPUR	ORAKAL	PIPILI
2174	ORAKAL PROJECT UPS	ORAKAL	ORAKAL	PIPILI
2175	UJANIPADA PROJECT PS	UJANIPADA	ORAKAL	PIPILI
2176	ARJUNASWARDEV EDUCATIONAL COMPLEX HS	KAIRI	PAMASARA	PIPILI
2177	JANATA UPS	KAIRI	PAMASARA	PIPILI
2178	KAIRI PS	KAIRI	PAMASARA	PIPILI
2179	KAUSALYAPUR PROJECT UPS	KAUSALYAPUR	PAMASARA	PIPILI
2180	PAMASARA PS	PAMASARA	PAMASARA	PIPILI
2181	BALIKUDA PS	BALIKUDA	POPARANGA	PIPILI
2182	BINDHA PS	BINDHA	POPARANGA	PIPILI
2183	DAKHININUAGAON PS	DAKHININUAGAON	POPARANGA	PIPILI
2184	PACHALPUR PROJECT PS	PACHALAPUR	POPARANGA	PIPILI
2185	POPARANGA PS	POPARANGA	POPARANGA	PIPILI
2186	POPARANGA UPS	POPARANGA	POPARANGA	PIPILI
2187	PANCHAYAT HS	POPARANGA	POPARANGA	PIPILI

2188	JADUMANI KODAMASINGH PS	SUABARAI	POPARANGA	PIPILI
2189	EKCHALIA PUPS	EKCHALIA	PUBASASAN	PIPILI
2190	JAGULIAPADA PS	JAGULIPADA	PUBASASAN	PIPILI
2191	KHARIJAPATANA PROJECT PS	JAGULIPADA	PUBASASAN	PIPILI
2192	BAPUJI NODAL SCHOOL	MADHUPUR	PUBASASAN	PIPILI
2193	DAKHINESWARI P. MAHARATHY HS	MADHUPUR	PUBASASAN	PIPILI
2194	PATALIKUDA PROJECT PS	PATALIKUDA	PUBASASAN	PIPILI
2195	PUBASHASAN PUPS	PUBA SASAN	PUBASASAN	PIPILI
2196	PUBASHASAN GP HS	PUBA SASAN	PUBASASAN	PIPILI
2197	UTARASHASAN BALISAH PROJECT PS	UTARA SASAN	PUBASASAN	PIPILI
2198	UTARASHASAN PUPS	UTARA SASAN	PUBASASAN	PIPILI
2199	ALARAPUR PS	ALARAPUR	RUPADEIPUR	PIPILI
2200	KHANDAYATPATNA PUPS	ALARAPUR	RUPADEIPUR	PIPILI
2201	NAHAMANGAPATNA PS	ALARAPUR	RUPADEIPUR	PIPILI
2202	KOLITALO PROJECT PS	ALARAPUR	RUPADEIPUR	PIPILI
2203	JOPAN UGUPS	JOPAN	RUPADEIPUR	PIPILI
2204	KAZISAH PROJECT PS	KAJISAH	RUPADEIPUR	PIPILI
2205	BHAGABATI HS	RUPADEIPUR	RUPADEIPUR	PIPILI
2206	BHAGABATI UPS	RUPADEIPUR	RUPADEIPUR	PIPILI
2207	MAUZIBEG PROJECT UPS	RUPADEIPUR	RUPADEIPUR	PIPILI
2208	RUPADEIPUR CPS	RUPADEIPUR	RUPADEIPUR	PIPILI
2209	BADA BIRATSAHI PROJECT PS	RUPADEIPUR	RUPADEIPUR	PIPILI
2210	BAULCHHAK PROJECT PS	RUPADEIPUR	RUPADEIPUR	PIPILI
2211	JANARDANPUR UGUPS	JANARDANPUR	SAHAJPUR	PIPILI
2212	HARIBANDHU BIDYAPITHA	JANARDANPUR	SAHAJPUR	PIPILI
2213	RAYAGURUPUR PS	RAYAGURUPUR	SAHAJPUR	PIPILI

2214	SAHAJPUR GOVT. HIGH SCHOOL	SAHAJPUR	SAHAJPUR	PIPILI
2215	SAHAJPUR PS	SAHAJPUR	SAHAJPUR	PIPILI
2216	SUHAGPUR PROJECT UPS	SUHAGPUR	SAHAJPUR	PIPILI
2217	BALIGAON PS	BALIGAON	SARASWATIPUR	PIPILI
2218	BANAMALIPUR PPS	BANAMALIPUR	SARASWATIPUR	PIPILI
2219	CHHANESWARDEV NODAL UPS	CHHANAGHAR	SARASWATIPUR	PIPILI
2220	NUAPADA PS	CHHANAGHAR	SARASWATIPUR	PIPILI
2221	PRADHANSAHI PROJECT PS	CHHANAGHAR	SARASWATIPUR	PIPILI
2222	BALUNKESWAR PS	DAKSHINASAHI CHHAK-II	SARASWATIPUR	PIPILI
2223	GOPINATH UPS	KOTHASAH	SARASWATIPUR	PIPILI
2224	KOTHASAH PS	KOTHASAH	SARASWATIPUR	PIPILI
2225	UTKALMANI SMRUTI BIDYAPITHA	KOTHASAH	SARASWATIPUR	PIPILI
2226	NALIHANA PS	NALIHANA	SARASWATIPUR	PIPILI
2227	RATHAPURUSOTTAMPUR PROJECT UPS	RATHAPURUSOTTAMPUR	SARASWATIPUR	PIPILI
2228	SANAGAON PROJECT PS	SANAGAON	SARASWATIPUR	PIPILI
2229	SARASWATIPUR PROJECT UPS	SARASWATIPUR	SARASWATIPUR	PIPILI
2230	ALISA PROJECT PS	ALISA	TEISIPUR	PIPILI
2231	BALIGAON ABALPUR PS	BALIGAON	TEISIPUR	PIPILI
2232	KHETRA MOHAN PROJECT PS	KANKANADUA	TEISIPUR	PIPILI
2233	NIRMALA PUPS	NIRMALA	TEISIPUR	PIPILI
2234	NUAGUDI PS	NUAGODI	TEISIPUR	PIPILI
2235	PODANGA PROJECT UPS	PODANGA	TEISIPUR	PIPILI
2236	POTAL PS	POTAL	TEISIPUR	PIPILI
2237	BADASARAGAILO PROJECT PS	SARAGAILO	TEISIPUR	PIPILI
2238	SANASARAGAILO PROJECT PS	SARAGAILO	TEISIPUR	PIPILI

2239	NUAPATANA PROJECT PS	SOLANA	TEISIPUR	PIPILI
2240	TEISIPUR HS	TEISIPUR	TEISIPUR	PIPILI
2241	TEISIPUR NODAL UPS	TEISIPUR	TEISIPUR	PIPILI
2242	BHAWANIPUR PROJECT UPS	PIPILI NAC	PIPILI NAC	PIPILI
2243	BLOCK COLONY UPS	PIPILI NAC	PIPILI NAC	PIPILI
2244	DARAJISAHU PROJECT PS	PIPILI NAC	PIPILI NAC	PIPILI
2245	JAWAHAR VIDYAPITHA	PIPILI NAC	PIPILI NAC	PIPILI
2246	JAYAPURKILLA PS	PIPILI NAC	PIPILI NAC	PIPILI
2247	KHANDIAGIRI PS	PIPILI NAC	PIPILI NAC	PIPILI
2248	MADHIALI PS	PIPILI NAC	PIPILI NAC	PIPILI
2249	MADRASA JAMIA SULTANUL ULOOM	PIPILI NAC	PIPILI NAC	PIPILI
2250	NARSINGHPUR PROJECT UPS	PIPILI NAC	PIPILI NAC	PIPILI
2251	PIPLI CPS	PIPILI NAC	PIPILI NAC	PIPILI
2252	PIPLI HS	PIPILI NAC	PIPILI NAC	PIPILI
2253	PIPLI MISSION UPS	PIPILI NAC	PIPILI NAC	PIPILI
2254	PIPLI NAC GIRLS HS	PIPILI NAC	PIPILI NAC	PIPILI
2255	PIPLI SHASAN PS	PIPILI NAC	PIPILI NAC	PIPILI
2256	SIRIAPUR IDEAL PS	PIPILI NAC	PIPILI NAC	PIPILI
2257	JAYAPUR SHASAN PUPS	PIPILI NAC	PIPILI NAC	PIPILI
2258	SULTAN NAGAR PROJECT UPS	PIPILI NAC	PIPILI NAC	PIPILI

Source: DEO, Puri

Table No. 3.5 : **Roads** exposed to **Cyclone** (Storm Surge)

Sl.No.	Road Exposed to Cyclone (storm Surge) (From----- To)	Road Type	Length In Km.	Block name
1	2	3	4	5

1	Siruli-Project road to Jadipur.	C.C. Road-	2.00 km	Puri Sadar
2	Siruli Project road to Atharbhaga Via-Kahneibidyadharpur	BT- CC-	3.00 km	Puri Sadar
3	New Jagannath Sadak to Churali PMGSY Road Via-Antikera Arinha & Benkara	GSB	5.0/1.600km	Puri Sadar
4	Siruli-Karamala road (Podakera).	BT- CC-	8.900	Puri Sadar (Brahmagiri)
5	NJ Sadak to Nuapatana	BT- CC-	1.635	Puri Sadar
6	Siruli Project road to Haladidiha.	BT- CC-	2.00	Puri Sadar
7	Siruli Project road to Hantuka road.	BT- CC-	6.00	Puri Sadar
8	Siruli project road to Gaudakera.	BT- CC-	3.00	Puri Sadar
9	Puri-Arakhakuda road.	BT-	9.00	Krushnaprasad
10	PWD road to Talatala road	BT-	3.00	Krushnaprasad
11	Baulamuhin Siandi road	BT/ CC/ Earth work/	4.00	Krushnaprasad
12	Gheemunda ghat to Krushnaprasad road	BT- CC-	3.37	Krushnaprasad
13	Alanda Krushnaprasad road	BT- CC-	7.50	Krushnaprasad
14	Malud Fatepur road	BT- CC-	2.00	Krushnaprasad
15	Malud Morada road	BT- CC-	12.80	Krushnaprasad
16	Malud Budhibara road	BT/ CC/ Earth work/	3.00	Krushnaprasad
17	Chadheya Phulabari Chhak to Harichandanpur Chhak via-Titipo Badasahi Benga Pokhari Nuagaon, Deulapada, Biripadar & Kamalasingh road.	BT/ CC/ Earth work/	7.35	Krushnaprasad

18	R.D. road to Morada via- Nuagaon Nalitakudi.	BT/ CC/Earth work/	7.00	Krushnaprasad
19	Lendu Kaduaghat road	BT- CC-	6.000	Kanas
20	Ghantapur Malisahi road.(2/500 to 7.700 Km)	BT- CC-	5.100	Kanas
21	Balipada to Adal road via- Khuntia Banapur	BT- CC-	7.500	Kanas
22	Nilakantha -Gadisagada road	BT- CC-	10.000	Kanas
23	Gadisagada Karamala road	BT- CC-	7.000	Kanas
24	Adal Nuagaon via-Ogalpur- Gopinathpur	BT- CC-	4.500	Kanas
25	Kanas Benagaon Dimiri	BT- CC-	6.000	Kanas
26	N.H.5 to Jankia Kanas road	BT- CC-	7.500	Kanas
27	Kanas Janghar Via-Sirei road	BT- CC-	5.300	Kanas
28	Mandarbasta- Kalyanpur road	BT- CC-	9.000	Kanas
29	Dochhina village to Deipur via- Alibada Nuagaon	BT- CC-	7.000	Kanas
30	Gada Sanaput to Motori via- Mandarbasta.	BT- CC-	5.500	Kanas
31	Arisol-Delang Hat road	BT- CC-	6.000	Delang
32	JTR to Rench road	BT- CC-	3.000	Delang
33	P.D.K. road to Sripurusotampur road	BT- CC-	9.000	Delang
34	Beraboi - Dhanakera road (0/0 to 6/0 Km)	BT- CC-	6.000	Delang
35	Bada Ankula village road	BT- CC-	1.800	Delang
36	Delang Kanas road to Radhua.	BT- CC-	3.200	Delang

37	Jagadapur Jatni Pipili road to Singhberhmpur	BT-CC-	2.000	Delang
38	Ratapada Goradapedi road	BT-CC-	1.000	Delang
39	Chainpur-Kalupada road	BT-CC-	4.000	Delang
40	Jagadapur Jatni Pipili road	BT-CC-	9.000	Delang
41	Delang station to Raigurupur road	BT-CC-	3.540	Delang
43	Gudupailo village road	BT-CC-	1.600	Delang
44	Indipur - Nadakhanda road.	BT-CC-	1.000	Delang
45	Indipur -Dhanakera - Nimakera road.	BT-CC-	2.500	Delang
46	Beraboi Dhanakera road from 6/00 to 13/0km	BT-CC-	7.000	Delang
47	Beraboi Dhanakera road to Barakera	BT-CC-	2.500	Delang
49	Gudiapokhari to Laxminarayanpur	BT-CC-	4.500	Pipili
50	Dahispatna-Aruha road	BT-CC-	5.570	Pipili
54	N.H.203 to Nuasasan road	BT-CC-	4.000	Pipili
55	Rajatei to Mohinipedi	BT-CC-	6.000	Pipili
57	Kamakantia- Mangalpur.	BT-CC-	6.370	Pipili
58	Dandamakundapur-Delang Pipili road (Satas side)	BT-CC-	5.000	Pipili
60	Satasankha Balanga road to Rupadeipur road	BT-CC-	2.000	Pipili
61	JTR to Birapurussottampur Rly. Station road.	BT-CC-	3.000	Pipili
62	N.H. 203 to Uttarayani temple road.	BT-CC-	1.000	Pipili
63	JTR to Maunimatha via-Birapurussottampur.	BT-CC-	3.200	Pipili

64	Teispur-Pidhapatna road	BT-CC-	3.500	Pipili
65	JTR to RENCH via-Jhilimili Patna.	BT-CC-	8.000	Pipili
66	JTR to Uttarbada road	BT-CC-	3.000	Pipili
67	Dandamakundapur-Delang Pipili road(Bantalsingh side)	BT-CC-	4.000	Pipili
68	Dandamakundapur-Delanghat Road.(PMGSY part)	BT-CC-	9.500	Pipili
69	Jagadapur Jatni Pipili road	BT-CC-	6.000	Pipili
70	J.J.P. road to Kerunde	BT-CC-	1.500	Pipili
71	JJP road to Baulasahi	BT-CC-	3.500	Pipili
72	Surangipur-Gunthal road	BT-CC-	2.000	Pipili
73	Delang Pipili road to Danagohiri	BT-CC-	1.500	Pipili
74	J.T.R. to Poparanga	BT-CC-	2.000	Pipili
76	Banapur Dasbidyadharpur	BT-CC-	9.550	Satyabadi
77	Satyabadi temple to Alasrang	BT-CC-	6.400	Satyabadi
78	Biswanathpur-Panibhandar road.	BT-CC-	6.250	Satyabadi
79	Panibhandar -Patnasahi - Bhalubazar road	BT-CC-	3.000	Satyabadi
80	Biragovindapur JTR to Tentulia road.	BT-CC-	6.000	Satyabadi
81	Kadua Banapur road.	BT-CC-	4.000	Satyabadi
82	PWD road to Balihuda via-Puruna Sameswarpur.	BT-CC-	5.000	Satyabadi
83	Algun PWD road to Alishpatna	BT-CC-	4.003	Satyabadi

84	Brudhanga canal crossing to Balisahi road.	BT-CC-	2.000	Satyabadi
87	N.H.203 to Basudevpur via-Dubuduba	BT-CC-	5.000	Satyabadi
88	Brahmanapada to Atheisa road	BT-CC-	7.500	Satyabadi
89	Alugum to Dasbidyadharpur via- Solahal	BT-CC-	9.000	Satyabadi
90	Dahalpada to Bhandaridanda via- Dihapada	BT-CC-	5.000	Satyabadi
91	Balihuda to Mauneimatha road	BT-CC-	5.000	Satyabadi
92	Atibadi-Jagannath Das road.	BT-CC-	8.000	Brahmagiri
93	Cinemahall Bentapur to Brahmagiri road.	BT-CC-	10.560	Brahmagiri
94	N.H.203-A to Gadarodhanga Saar Sahi Chhak to Badadiandi Hingulai road via- Dadarakunda	BT-CC-	5.000	Brahmagiri
95	Brahmagiri -Kusubenti road.	BT-CC-	10.600	Brahmagiri
96	Damodarpur road to Sikat-Nuapada road.	BT-CC-	2.900	Brahmagiri
97	Siruli-Karamala road.	BT-CC-	8.800	Brahmagiri
98	Golara-Raibidhar road.	BT-CC-	7.688	Brahmagiri
99	P.W.D. road to Brahmagiri (Alarnath Temple road)	BT-CC-	2.550	Brahmagiri
100	Harachandi to Champamanika , Bedhasundara via- Moto.	BT-CC-	5.900	Brahmagiri
101	RD Road (Chhotapur) to Haridasa via Rampur Bhoi Sahi, Bhubanapati, Adhaghai, Kusubenti	BT-CC-	8.300	Brahmagiri
102	Goruala Balipadia Sandhapur Road	BT-CC-	5.000	Brahmagiri

103	Keshakera to NH 203-A via Toran Road	BT-CC-	5.000	Brahmagiri
104	Sahupada River Embakment to Nilakanthapur	BT-CC-	5.000	Brahmagiri
105	Irrigation Embakment (Pachipala) to Chaiginia via Bauribasta, Gaudaranapada & Krushnasaranpur Road.	BT-CC-	7.500	Brahmagiri
	Total		479.736	

Source: Executive Engineer, RD, Puri

Table No. 3.6 : List of **Hospitals/ Health Centers** Exposed to Tsunami:

Sl. No.	Name & Location of the Hospital/ Health Center	Gram Panchayat Name	Block Name
1			
2			
3			
4			
5			
6			
7			
8			
9			
10			

Table No. 3.7 : List of **Schools/AWC** exposed to Tsunami:

Sl. No.	Name & location of the School		Grampanchayat Name	Block Name
1	2	3	4	5
1	PAPIRA PS	Chhuriana	Chhuriana	Astarang
2	TINIGRAM PS	Chhuriana	Chhuriana	Astarang
3	BELABHUMI HS	Chhuriana	Chhuriana	Astarang
4	MAHANTA RAJKISHORE UPS	Chhuriana	Chhuriana	Astarang
5	DALUAKANI PS	Daluakani	Chhuriana	Astarang

6	GUNDALBA PS	Gundalaba	Chhuriana	Astarang
7	KANAMAN PROJECT UPS	Kanamana	Chhuriana	Astarang
8	RAIBERUAN PS	Raiberuan	Chhuriana	Astarang
9	RAIBERUAN UPS	Raiberuan	Chhuriana	Astarang
10	RAIKANA PROJECT PS	Raiberuan	Chhuriana	Astarang
11	BARADIHI PS	Raiberuan	Chhuriana	Astarang
12	SAHAN PROJECT UPS	Sahan	Chhuriana	Astarang
13	SAHAN TANDA PROJECT PS	Sahan	Chhuriana	Astarang
14	BALABHADRAPUR UGUPS	Sudhikeswar	Chhuriana	Astarang
15	SUDHIKESWAR PS	Sudhikeswar	Chhuriana	Astarang
16	SUNDAR PS	Sundar	Chhuriana	Astarang
17	SURENDRANATH VIDYAPITHA	Sundar	Chhuriana	Astarang
18	SURENDRANATH UPS	Sundar	Chhuriana	Astarang
		Bandarikaral	Korana	Astarang
		Karala	Korana	Astarang
19	BANDARI PS	Natara	Korana	Astarang
20	NATARA PROJECT PS	Natara	Korana	Astarang
21	BALIDIA PS	Balidian	Nagar	Astarang
22	KALIAKANA PS	Kaliakana	Nagar	Astarang
		Bahudiha	Nuagarh	Astarang
23	NANAPUR PROJECT UPS	Nanapur	Nuagarh	Astarang
24	DALKHAI PROJECT UPS	Nuagarh	Nuagarh	Astarang
25	DUDHIA PS	Nuagarh	Nuagarh	Astarang
26	KHAJURIAPADA PROJECT PS	Nuagarh	Nuagarh	Astarang
27	NUAGARH UGUPS	Nuagarh	Nuagarh	Astarang
28	MAA BASULEI BIDYAPITHA	Nuagarh	Nuagarh	Astarang

		Rahakhandol	Patalada	Astarang
		Badasirei	Sisua	Astarang
29	BELANAGA PS	Belanga	Sisua	Astarang
30	CHHENUA PS	Chhenua	Sisua	Astarang
31	MAA JALEI UPS	Chhenua	Sisua	Astarang
32	MAA BATULEI HS	Chhenua	Sisua	Astarang
		Katakana	Sisua	Astarang
33	KEUTAJANGA PS	Keutajanga	Sisua	Astarang
34	TANDAHAR PS	Tandahar	Sisua	Astarang
		Tarada	Sisua	Astarang
		Udayakani	Sisua	Astarang
35	BALABHADRAPATNA UGUPS	Balabhadrapatna	Ambapada	Brahmagiri
36	BIRAKARNA UPS	Hasimpur	Garh Rodang	Brahmagiri
37	HASINIPUR PS	Hasimpur	Garh Rodang	Brahmagiri
38	MADHUNARAYAN VIDYAVIHAR	Hasimpur	Garh Rodang	Brahmagiri
39	SAHAJANPUR PS	Sahajanpur	Garh Rodang	Brahmagiri
40	BALIAPANDA PROJECT PS	Sipasurubili	Gorual	Brahmagiri
41	BHAGABATA PATANA PROJECT PS	Sipasurubili	Gorual	Brahmagiri
42	MOTA PUPS	Motto	Rebana Nuagaon	Brahmagiri
		Sipasurubili	Rebana Nuagaon	Brahmagiri
43	GARHBANGAR GOVT. HS	Garh Bangar	Badagaon	Gop
44	GARHBANGAR UGUPS	Garh Bangar	Badagaon	Gop
45	ILLAJANGA PS	Garh Bangar	Badagaon	Gop
46	SARASWATI CHARITABLE FOUNDATION	Garh Bangar	Badagaon	Gop
47	CHHAITANA PS	Batalibhuan	Chhaitana	Gop
48	CHHAITANA UPS	Batalibhuan	Chhaitana	Gop

49	HARISH CHANDRA MEMORIAL HS	Batalibhuan	Chhaitana	Gop
50	CHHAITANA HAZ SAHI PROJECT PS	Batalibhuan	Chhaitana	Gop
51	CHANDRA SEKHAR ACADEMY	Bhimapur	Chhaitana	Gop
52	GAINDOL PROJECT UPS	Gaindol	Chhaitana	Gop
53	KHALAKATAPATNA PS	Khalakata	Sutan	Gop
54	BANGAR KAPILESWAR PROJECT UPS	Bangar	Tarakora	Gop
55	KANHAPUR PROJECT PS	Bangar	Tarakora	Gop
56	TIKANA PROJECT UPS	Tikana	Tarakora	Gop
57	CHITRESWARI HS	Abadan	Abadhan	Kakatpur
58	CHITRESWARI UPS	Abadan	Abadhan	Kakatpur
59	GOLARAGARH PS	Abadan	Abadhan	Kakatpur
60	JADUPUR PUPS	Abadan	Abadhan	Kakatpur
61	TELIKUDA PROJECT UPS	Abadan	Abadhan	Kakatpur
62	CHITRESWARI PROJ. PS	Abadan	Abadhan	Kakatpur
63	MUSAPADA PS	Singharpal	Abadhan	Kakatpur
64	SINGHARPAL PROJECT UPS	Singharpal	Abadhan	Kakatpur
65	CHHOTIPADA PS	Chhotipada	Bangurigaon	Kakatpur
66	BHAGABATI UPS	Kania	Bangurigaon	Kakatpur
67	KANIA PS	Kania	Bangurigaon	Kakatpur
68	SARASWATI ACADEMY HS	Kania	Bangurigaon	Kakatpur
		Budhibar	Kurujanga	Kakatpur
		Godhanapada	Kurujanga	Kakatpur
69	JAMARA PS	Jamara	Kurujanga	Kakatpur
70	JAMUNA PUPS	Jamuna	Alanda	Krushnaprasad
71	ARAKHAKUDA UGUPS	Arakhakuda	Arakhakuda	Krushnaprasad
72	HARACHANDISAHI PROJECT PS	Arakhakuda	Arakhakuda	Krushnaprasad

73	BETAGORODI PROJECT PS	Arakhakuda	Arakhakuda	Krushnaprasad
74	JADUPUR PROJECT PS	Arakhakuda	Arakhakuda	Krushnaprasad
		Gabakunda	Arakhakuda	Krushnaprasad
75	GABAKUNDA PS	Manikpatna	Arakhakuda	Krushnaprasad
76	MANIKPATNA DARAGHASAHI PPS	Manikpatna	Arakhakuda	Krushnaprasad
77	SANAPATNA PUPS	Sanapatna	Arakhakuda	Krushnaprasad
78	BAJRAKOTE UGUPS	Bajrakote	Bajrakote	Krushnaprasad
79	NUAGAON PS	Bajrakote	Bajrakote	Krushnaprasad
80	NUAGAON UPS	Bajrakote	Bajrakote	Krushnaprasad
81	PANCHAYAT HIGH SCHOOL	Bajrakote	Bajrakote	Krushnaprasad
82	SARASWATI SISHU MANDIR, BAJRAKOTE	Bajrakote	Bajrakote	Krushnaprasad
83	PITISAL PROJECT PS	Pitital	Bajrakote	Krushnaprasad
84	UDAYAGIRI-A PS	Udaygiri	Bajrakote	Krushnaprasad
85	UDAYAGIRI-B PUPS	Udaygiri	Bajrakote	Krushnaprasad
86	BERHAMPUR HS	Berhampur	Berhampur	Krushnaprasad
87	BERHAMPUR PS	Berhampur	Berhampur	Krushnaprasad
88	BERHAMPUR UPS	Berhampur	Berhampur	Krushnaprasad
89	KHIRISAHI PUPS	Khirisahi	Berhampur	Krushnaprasad
90	MAHENSA PS	Mahensa	Berhampur	Krushnaprasad
91	MAHENSA UPS	Mahensa	Berhampur	Krushnaprasad
92	GOMUNDIA UGUPS	Biripadar	Gomundia	Krushnaprasad
93	CHARICHHAK HZN SAHI PROJECT PS	Biripadar	Gomundia	Krushnaprasad
94	SAMANTARAPUR PROJECT PS	Biripadar	Gomundia	Krushnaprasad
		Adalabada	Malud	Krushnaprasad
95	FATEPUR PS	Fatepur	Malud	Krushnaprasad
		Naba	Malud	Krushnaprasad

96	MIRJAPUR PROJECT PS	Mirjapur	Manik	Krushnaprasad
97	RAGHUNATHDEV UPS	Mirjapur	Manik	Krushnaprasad
98	BHABAKUNDALESWARDEV BIDYANIKETA	Mirjapur	Manik	Krushnaprasad
		Parvatipur	Manik	Krushnaprasad
99	SEVAKPUR PROJECT PS	Anandapur	Panasapada	Krushnaprasad
		Banamalipurpatna	Pirijipur	Krushnaprasad
100	GANGADHAR NODAL SCHOOL	Sipakuda	Pirijipur	Krushnaprasad
101	BRAHMANDEO UGUPS	Brahmandeo	Ramalenka	Krushnaprasad
102	BRAHMANDEO HS	Brahmandeo	Ramalenka	Krushnaprasad
103	HUNJANA PROJECT PS	Hunjan	Ramalenka	Krushnaprasad
104	CHATRUBHUJA NODAL SCHOOL	Nandala	Ramalenka	Krushnaprasad
105	DR. M.M.M. HS	Nandala	Ramalenka	Krushnaprasad
106	PAIKARAPUR PROJECT PS	Paikerapur	Ramalenka	Krushnaprasad
107	RAMALENKA PROJECT UPS	Ramalenka	Ramalenka	Krushnaprasad
108	ALUPATNA UGUPS	Alupatna	Satapada	Krushnaprasad
109	CHILIKA HS	Alupatna	Satapada	Krushnaprasad
		Balipatapur	Satapada	Krushnaprasad
		Gopinathpurpatna	Satapada	Krushnaprasad
110	GAUDANUAGAON PS	Nuagaon	Sial	Krushnaprasad
111	SAGARBELA UPS	Nuagaon	Sial	Krushnaprasad
112	BALIANLA PROJECT PS	Nuagaon	Sial	Krushnaprasad
113	GOPALPUR PS	Gopalpur	Siandi	Krushnaprasad
114	GOPALPUR UPS	Gopalpur	Siandi	Krushnaprasad
		Noliapatna	Siandi	Krushnaprasad
115	ORA CPS	Ora	Siandi	Krushnaprasad
116	SANASIMA HS	Ora	Siandi	Krushnaprasad

117	SANASIMA UPS	Ora	Siandi	Krushnaprasad
118	GOPALPUR UGUPS	Chandramara	Titipa	Krushnaprasad
119	MANGALAI PROJECT UPS	Titipa	Titipa	Krushnaprasad
120	PATAPUR PUPS	Siandi	Siandi	Krushnaprasad
121	SIANDI CPS	Siandi	Siandi	Krushnaprasad
122	JAGATESWAR UPS	Siandi	Siandi	Krushnaprasad
123	BALIANLA PROJECT PS	Balianla	Titipa	Krushnaprasad
124	BRAHMANAPOKHARI PROJECT PS	Belu Khanda	Balighai	Puri Sadar
125	BELADALA PS	Beladal	Balighai	Puri Sadar
126	NUANAI NODAL UPS	Beladal	Balighai	Puri Sadar
127	MOHINIPUR PROJECT PS	Mohinipur	Balighai	Puri Sadar
128	SANKARPUR PROJECT PS	Sankarpur	Satapada	Puri Sadar
129	MAUSIMASAHU PROJECT PS	WardNo01	WardNo01	KONARK NAC
130	JUNEI PROJECT UPS	WardNo02	WardNo02	KONARK NAC
131	KARAMANGA CPS	WardNo04	WardNo04	KONARK NAC
132	DALIMBAGORADA PROJECT PS	WardNo05	WardNo05	KONARK NAC
133	RAULAPATNA UGUPS	WardNo06	WardNo06	KONARK NAC
134	KONARK GIRLS HS	WardNo06	WardNo06	KONARK NAC
135	GOVT. HIGH SCHOOL, KONARK	WardNo07	WardNo07	KONARK NAC
136	SPECIAL HIGH SCHOOL FOR DEAF	WardNo07	WardNo07	KONARK NAC
137	CHANDRA BHAGA PROJECT PS	WardNo08	WardNo08	KONARK NAC
138	MISSION SCHOOL, CHANDRABHAGA	WardNo08	WardNo08	KONARK NAC
139	VIVEKANANDA SHIKSHYAKENDRA	WardNo09	WardNo09	KONARK NAC
140	KONARK HIGH SCHOOL	WardNo10	WardNo10	KONARK NAC
141	ASHRAM SCHOOL (SSD),KONARK	WardNo10	WardNo10	KONARK NAC
142	JAWAHAR NAVODAYA VIDYALAYA	WardNo10	WardNo10	KONARK NAC

143	DAMODAR GIRLS HIGH SCHOOL	WardNo10	WardNo10	KONARK NAC
144	KONARK SOVANIYA SIKHYASHRAM	WardNo10	WardNo10	KONARK NAC
145	SARASWATI SISHU MANDIR, KONARK	WardNo10	WardNo10	KONARK NAC
146	VENKATESWAR SCHOOL	WardNo10	WardNo10	KONARK NAC
147	PRIYADARSHI VIDYA MANDIR,KONARK	WardNo10	WardNo10	KONARK NAC
148	NALAKAN PROJECT PS	WardNo11	WardNo11	KONARK NAC
149	BERUHAN PROJECT UPS	WardNo12	WardNo12	KONARK NAC
150	ARAKHAKUDA PROJECT PS	WardNo12	WardNo12	KONARK NAC

Source: DPC, Puri

Table No. 3.8 : **Roads** exposed to **Tsunami**

Sl. No.	Road exposed to Tsunami (From -----To)	Road Type	Length in Km	Block Name
1				
2				
3				
4				
5				
6				
7				
8				
9				
10				

Table No. 3.9 : List of **Hospitals/ Health Centers** Exposed to Flood:

Sl. No.	Name & Location of the Hospital/ Health Center	No. of Beds	Gram Panchayat Name	Block Name	Flood Causing Agent
1					
2					
3					
4					
5					
6					
7					
8					
9					
10					

Table No. 3.10: List of **Schools/ AWC** exposed to **Flood**:

Sl. No.	Name & location of the School		Grampanchayat Name	Block Name	Flood Causing Agent
1	2	3	4	5	6
1	ALASAH PS	ALASAH	ALASAH	ASTARANG	
2	ALASAHIPATNA PS	ALASAH	ALASAH	ASTARANG	
3	PANCHAGRAM UPS	ALASAH	ALASAH	ASTARANG	
4	BEGHARI PROJECT PS	ALASAH	ALASAH	ASTARANG	
5	ANANTA PS	ANANTA	ALASAH	ASTARANG	
6	PUINCHANDIA PS	ANATNA	ALASAH	ASTARANG	
7	ASAN UGUPS	ASAN	ALASAH	ASTARANG	
8	VRP COLONY PROJECT PS	ASAN	ALASAH	ASTARANG	
9	SOBHANEYYA SIKHYASRAM	ASAN	ALASAH	ASTARANG	
10	BARANGA UGUPS	BARANGA	ALASAH	ASTARANG	
11	ARTATRAN BIDYAPITHA	BARANGA	ALASAH	ASTARANG	
12	OLIHNA PS	OLIHAN	ALASAH	ASTARANG	
13	PATASUNDARPUR PROJECT UPS	PATASUNDARPUR	ALASAH	ASTARANG	
14	DAMASUN PPS	DAMASUN	JHADALINGA	ASTARANG	
15	BILUAMUNDALI PS	JHADALING	JHADALINGA	ASTARANG	
16	JHADALING CPS	JHADALING	JHADALINGA	ASTARANG	
17	JHADALING HS	JHADALING	JHADALINGA	ASTARANG	
18	JHADALING UPS	JHADALING	JHADALINGA	ASTARANG	
19	JHADALINGA HZN SAHI PROJECT PS	JHADALING	JHADALINGA	ASTARANG	
20	PAPIRA PS	CHHURIANA	CHHURIANA	ASTARANG	
21	TINIGRAM PS	CHHURIANA	CHHURIANA	ASTARANG	

22	BELABHUMI HS	CHHURIANA	CHHURIANA	ASTARANG	
23	MAHANTA RAJKISHORE UPS	CHHURIANA	CHHURIANA	ASTARANG	
24	DALUAKANI PS	DALUAKANI	CHHURIANA	ASTARANG	
25	GUNDALBA PS	GUNDALABA	CHHURIANA	ASTARANG	
26	KANAMAN PROJECT UPS	KANAMAN	CHHURIANA	ASTARANG	
27	SAHAN PROJECT UPS	SAHAN	CHHURIANA	ASTARANG	
28	BALABHADRAPUR UGUPS	SUDHIKESWAR	CHHURIANA	ASTARANG	
29	SUDHIKESWAR PS	SUDHIKESWAR	CHHURIANA	ASTARANG	
30	BALIPANTAL UGUPS	BALIPANTAL	NAGAR	ASTARANG	
31	DAKHINPANTAL PS	DAKHINPANTAL	NAGAR	ASTARANG	
32	BALIDIA PS	NAGAR	NAGAR	ASTARANG	
33	KALIAKANA PS	NAGAR	NAGAR	ASTARANG	
34	NAGAR PS	NAGAR	NAGAR	ASTARANG	
35	NEW KALIAKANA PROJECT PS	NAGAR	NAGAR	ASTARANG	
36	SURANARAYAN UPS	NAGAR	NAGAR	ASTARANG	
37	PASCHIMESWAR BIDYAPITHA	NAGAR	NAGAR	ASTARANG	
38	DIA PS	DIHAKARADA	TALADA	ASTARANG	
39	DIHAKARADA PROJECT UPS	DIHAKARADA	TALADA	ASTARANG	
40	BAGHAMARA PROJECT PS	DIHAKARADA	TALADA	ASTARANG	
41	EDABANSH NODAL SCHOOL	EDABANSH	TALADA	ASTARANG	
42	PADHIHARY BIDYAPITHA	EDABANSH	TALADA	ASTARANG	
43	PAIKHALA PS	PAIKHALA	TALADA	ASTARANG	
44	TALADA UGUPS	TALADA	TALADA	ASTARANG	
45	KULASAHY PROJECT PS	TALADA	TALADA	ASTARANG	
46	PADASAHY PS	PADASAHY	KORANA	ASTARANG	
47	MADHUPUR PS1	MADHUPUR	NUAGARH	ASTARANG	

48	DALKHAI PROJECT UPS1	NUAGARH	NUAGARH	ASTARANG	
49	DUDHIA PS1	NUAGARH	NUAGARH	ASTARANG	
50	KHAJURIAPADA PROJECT PS	NUAGARH	NUAGARH	ASTARANG	
51	NUAGARH UGUPS1	NUAGARH	NUAGARH	ASTARANG	
52	MAA BASULEI BIDYAPITHA1	NUAGARH	NUAGARH	ASTARANG	
53	RAIBERUAN PS	RAIBERUAN	CHHURIANA	ASTARANG	
54	RAIBERUAN UPS	RAIBERUAN	CHHURIANA	ASTARANG	
55	RAIKANA PROJECT PS	RAIBERUAN	CHHURIANA	ASTARANG	
56	BANDALO PS	BANDALO	SHISUA	ASTARANG	
57	CHHENUA PS	CHHENUA	SHISUA	ASTARANG	
58	MAA JALEI UPS	CHHENUA	SHISUA	ASTARANG	
59	MAA BATULEI HS	CHHENUA	SHISUA	ASTARANG	
60	INAYATPUR PS	INAYATPUR	SHISUA	ASTARANG	
61	KEUTAJANGA PS	KEUTAJANGA	SHISUA	ASTARANG	
62	SANASIREI PROJECT PS	SANASIREI	SHISUA	ASTARANG	
63	SISUA UGUPS	SISUA	SHISUA	ASTARANG	
64	SIREI UGUPS	SISUA	SHISUA	ASTARANG	
65	NARAYANI BIDYAPITHA	SISUA	SHISUA	ASTARANG	
66	TANDAHAR PS	TANDAHAR	SHISUA	ASTARANG	
67	BANKURI PS	BANKURI	KORANA	ASTARANG	
68	JANATA HS	BANTILO	KORANA	ASTARANG	
69	SRIJAGANNATH NODAL SCHOOL	BANTILO	KORANA	ASTARANG	
70	KORANA PS	KORANA	KORANA	ASTARANG	
71	BANDARI PS	NATARA	KORANA	ASTARANG	
72	NATARA PROJECT PS	NATARA	KORANA	ASTARANG	
73	RATANPUR PROJECT PS	RATANPUR	KORANA	ASTARANG	

74	UDAYAPUR NODAL SCHOOL	UDAYAPUR	KORANA	ASTARANG	
75	NARAYAN BIDYAPITHA	UDAYAPUR	KORANA	ASTARANG	
76	BADAGOLA PS	BADAGOLA	SHISUA	ASTARANG	
77	BELANAGA PS	BELANGA	SHISUA	ASTARANG	
78	SRI AUROBINDO PATHA CHAKRA	RISHOL	KORANA	ASTARANG	
79	JHADALING CPS	JHADALING	JHADALINGA	ASTARANG	
80	MADHUSUDAN PROJECT PS	NUAGARH	NUAGARH	ASTARANG	
81	Amabapada UGUPS		Ambapada	Brahmagiri	
82	Kantikera PS		Ambapada	Brahmagiri	
83	Bandal PS		Ambapada	Brahmagiri	
84	Barajhanga PS		Ambapada	Brahmagiri	
85	Barapada Gopinathpatna PS		Ambapada	Brahmagiri	
86	Barudi PUPS ,Jagannathpatna PS		Ambapada	Brahmagiri	
87	Keshkera PS		Ambapada	Brahmagiri	
88	Keshkera PS		Ambapada	Brahmagiri	
89	Jayadurga UPS		Ambapada	Brahmagiri	
90	Balabhadrapatna UGUPS		Ambapada	Brahmagiri	
91	Jagannathpatna PS		Ambapada	Brahmagiri	
92	Narasinghpatna PPS		Ambapada	Brahmagiri	
93	Kadajitpatna PS		Ambapada	Brahmagiri	
94	Barudi PUPS		Ambapada	Brahmagiri	
95	Rendharagh PS		Ambapada	Brahmagiri	
96	Belari PS		Ambapada	Brahmagiri	
97	Areda PUPS		Ambapada	Brahmagiri	
98	Mathapatna PS		Ambapada	Brahmagiri	
99	Toran PUPS		Ambapada	Brahmagiri	

100	Kalika UPS ,Badabenakudi PS		Badabenakudi	Brahmagiri	
101	Machhiadiandi PPS , Govt HS,Mudirath		Badabenakudi	Brahmagiri	
102	Badabenakudi PS		Badabenakudi	Brahmagiri	
103	Barakudi PUPS		Badabenakudi	Brahmagiri	
104	Gokhara PS		Badabenakudi	Brahmagiri	
105	Karimpur PPS		Badabenakudi	Brahmagiri	
106	Mudiratha Govt,HS		Badabenakudi	Brahmagiri	
107	Mudiratha Govt,HS		Badabenakudi	Brahmagiri	
108	Bentapur PS ,Lambitala PS		Bentapur	Brahmagiri	
109	Bijipur UGUPS		Bentapur	Brahmagiri	
110	Bijipur UGUPS		Bentapur	Brahmagiri	
111	Kothasahi PS		Bentapur	Brahmagiri	
112	Lambitala PS		Bentapur	Brahmagiri	
113	Bijipur UGUPS		Bentapur	Brahmagiri	
114	Budhisahi PPS		Bentapur	Brahmagiri	
115	Chapamanik UGUPS		Bentapur	Brahmagiri	
116	Dihapur PS		Bentapur	Brahmagiri	
117	Kasijharia PPS		Bentapur	Brahmagiri	
118	Gobindapur PS		Bentapur	Brahmagiri	
119	Bijipur UGUPS		Bentapur	Brahmagiri	
120	Bentapur CPS		Bentapur	Brahmagiri	
121	Katakapada PS		Bentapur	Brahmagiri	
122	Bijipur UGUPS		Bentapur	Brahmagiri	
123	Kususpur PS		Bentapur	Brahmagiri	
124	Kususpur PS		Bentapur	Brahmagiri	
125	Nageswar PPS		Bentapur	Brahmagiri	

126	Goudiaghai PS		Bentapur	Brahmagiri	
127	Niajapur PS		Bentapur	Brahmagiri	
128	Nageswar PPS		Bentapur	Brahmagiri	
129	Tantakera PS		Bentapur	Brahmagiri	
130	Alarpur PUPS		Brahmagiri	Brahmagiri	
131	Gop PUPS		Brahmagiri	Brahmagiri	
132	Naharabali PUPS		Brahmagiri	Brahmagiri	
133	Sandhyatala PS		Brahmagiri	Brahmagiri	
134	Mirjapur PS		Brahmagiri	Brahmagiri	
135	Badabandhakera PS		Brahmagiri	Brahmagiri	
136	Sandhyatala PS		Brahmagiri	Brahmagiri	
137	Damodarpur PS		Brahmagiri	Brahmagiri	
138	Brahmagiri UPS		Brahmagiri	Brahmagiri	
139	Ramahari Bidyaniketan UPS		Brahmagiri	Brahmagiri	
140	Kalikabadi PS		Brahmagiri	Brahmagiri	
141	Brahmagiri UPS		Brahmagiri	Brahmagiri	
142	Sanabhandhakera PS		Brahmagiri	Brahmagiri	
143	Brahmania UPS		Brahmania	Brahmagiri	
144	Bengama PPS		Brahmania	Brahmagiri	
145	Brahmania UPS		Brahmania	Brahmagiri	
146	Suansabanagala PUPS		Brahmania	Brahmagiri	
147	Dekudi PS		Brahmania	Brahmagiri	
148	Brahmania CPS		Brahmania	Brahmagiri	
149	Sahaspur PS		Brahmania	Brahmagiri	
150	Badadiandi PUPS		Dharanikudi	Brahmagiri	
151	Badadiandi PUPS		Dharanikudi	Brahmagiri	

152	Dharanikudi PS		Dharanikudi	Brahmagiri	
153	Kuapada PS		Dharanikudi	Brahmagiri	
154	Matalapur PS		Dharanikudi	Brahmagiri	
155	Naharabali PUPS		Dharanikudi	Brahmagiri	
156	Janala PUPS		Dharanikudi	Brahmagiri	
157	Khetandi PS		Dharanikudi	Brahmagiri	
158	Ainipur PS		Dimirisena	Brahmagiri	
159	Sahupada PUPS		Dimirisena	Brahmagiri	
160	Budhanga PS		Dimirisena	Brahmagiri	
161	Harapada PS		Dimirisena	Brahmagiri	
162	Sahupada PUPS		Dimirisena	Brahmagiri	
163	Dimirisena PS		Dimirisena	Brahmagiri	
164	Sahupada PUPS		Dimirisena	Brahmagiri	
165	Sahupada PUPS		Dimirisena	Brahmagiri	
166	Hubasahi ramachandrapur PS		Dimirisena	Brahmagiri	
167	Khajuria NUPS		Dimirisena	Brahmagiri	
168	Hubasahi ramachandrapur PS		Dimirisena	Brahmagiri	
169	Subarmukhi NUPS		Gadarodanga	Brahmagiri	
170	Budhisahi PPS		Gadarodanga	Brahmagiri	
171	Dadarakunada PPS		Gadarodanga	Brahmagiri	
172	Govt HS, Mudiratha		Gadarodanga	Brahmagiri	
173	B.J.B. NUPS		Gadarodanga	Brahmagiri	
174	Subarnamukhi NUPS		Gadarodanga	Brahmagiri	
175	Gokhara PPS		Gadarodanga	Brahmagiri	
176	Vivekananda Edu Center		Gadarodanga	Brahmagiri	
177	Handiali PPS		Gadarodanga	Brahmagiri	

178	Natia Harichandanpur PS		Gadarodanga	Brahmagiri	
179	Natia Harichandanpur PS		Gadarodanga	Brahmagiri	
180	Hasinipur PS		Gadarodanga	Brahmagiri	
181	Chadheikudi PS		Gadarodanga	Brahmagiri	
182	Birakarna UPS		Gadarodanga	Brahmagiri	
183	Salepur PPS		Gadarodanga	Brahmagiri	
184	Alipada PPS		Gorual	Brahmagiri	
185	Giral PUPS		Gorual	Brahmagiri	
186	Giral PUPS		Gorual	Brahmagiri	
187	Giral PUPS		Gorual	Brahmagiri	
188	Balipadia PPS		Gorual	Brahmagiri	
189	Gorual UGUPS		Gorual	Brahmagiri	
190	Gorual UGUPS		Gorual	Brahmagiri	
191	Nuapatna PPS		Gorual	Brahmagiri	
192	Sandhapur PUPS		Gorual	Brahmagiri	
193	Balaliapanda PPS		Gorual	Brahmagiri	
194	Bhagabatpatna PPS		Gorual	Brahmagiri	
195	B.J.B. NUPS		Kahal Pada	Brahmagiri	
196	Gomundi UGUPS		Kahal Pada	Brahmagiri	
197	Kahalapada PUPS		Kahal Pada	Brahmagiri	
198	Gomundi UGUPS		Kahal Pada	Brahmagiri	
199	Kahalapada PUPS		Kahal Pada	Brahmagiri	
200	Gomundi UGUPS		Kahal Pada	Brahmagiri	
201	Gomundi UGUPS		Kahal Pada	Brahmagiri	
202	Chandapada PUPS		Kandagoda	Brahmagiri	
203	Godarabindha PS		Kandagoda	Brahmagiri	

204	Jugajyoti UPS Mundal Jadipur PS		Kandagoda	Brahmagiri	
205	Kandagoda PS Maneisahu UPS		Kandagoda	Brahmagiri	
206	Manapur PS		Kandagoda	Brahmagiri	
207	Mundal Jadipur PS		Kandagoda	Brahmagiri	
208	Nikhiragobindapur PS		Kandagoda	Brahmagiri	
209	Palli UGUPS Harapada PS		Kandagoda	Brahmagiri	
210	Kankuda UGUPS		Kapileswarpur	Brahmagiri	
211	Kankuda UGUPS		Kapileswarpur	Brahmagiri	
212	Jenasahi PPS		Kapileswarpur	Brahmagiri	
213	Kankuda UGUPS		Kapileswarpur	Brahmagiri	
214	Kankuda UGUPS		Kapileswarpur	Brahmagiri	
215	Amuribanastapada PUPS		Kapileswarpur	Brahmagiri	
216	Kapileswarpur P-IV PS		Kapileswarpur	Brahmagiri	
217	Amuribanastapada PUPS		Kapileswarpur	Brahmagiri	
218	Balihhat PS		Kapileswarpur	Brahmagiri	
219	Bindheibasta PS		Kapileswarpur	Brahmagiri	
220	Kapileswarpur Sebashram		Kapileswarpur	Brahmagiri	
221	Kapileswarpur P-I PS		Kapileswarpur	Brahmagiri	
222	Kapileswarpur P-II PS		Kapileswarpur	Brahmagiri	
223	Kapileswarpur P-II PS		Kapileswarpur	Brahmagiri	
224	Kapileswarpur P-IV PS		Kapileswarpur	Brahmagiri	
225	Patharapada PS		Kapileswarpur	Brahmagiri	
226	Tinikudi PS		Kapileswarpur	Brahmagiri	
227	Adhaghahi PS		Kusubenti	Brahmagiri	
228	Anatirish PS		Kusubenti	Brahmagiri	
229	Khetrupal PS		Kusubenti	Brahmagiri	

230	Chhtabar PS		Kusubenti	Brahmagiri	
231	Tamilikudi PS		Kusubenti	Brahmagiri	
232	Balunkeswar NUPS ,Golora		Kusubenti	Brahmagiri	
233	Jagannathpur PS		Kusubenti	Brahmagiri	
234	Haridas PUPS		Kusubenti	Brahmagiri	
235	Haridas PUPS		Kusubenti	Brahmagiri	
236	Jagadal PS		Kusubenti	Brahmagiri	
237	Kankadadeep PS		Kusubenti	Brahmagiri	
238	Kusubenti UGUPS		Kusubenti	Brahmagiri	
239	Tamilikudi PS		Kusubenti	Brahmagiri	
240	Adhaghai PS		Kusubenti	Brahmagiri	
241	Suansabangala PUPS		Kusubenti	Brahmagiri	
242	Haridas PUPS		Kusubenti	Brahmagiri	
243	Tamilikudi PS		Kusubenti	Brahmagiri	
244	Arugobindpur UPS		Manapada	Brahmagiri	
245	Aruagobindpur UPS		Manapada	Brahmagiri	
246	Bhubanpati PS		Manapada	Brahmagiri	
247	Bidurabanka PS		Manapada	Brahmagiri	
248	Madan Mohan UPS		Manapada	Brahmagiri	
249	Chhotopur PS		Manapada	Brahmagiri	
250	Madhapada PS		Manapada	Brahmagiri	
251	Ranapada Sevashram		Manapada	Brahmagiri	
252	Srikat Nuapada NUPS		Manapada	Brahmagiri	
253	Suansabangala PUPS		Manapada	Brahmagiri	
254	Gaudabandha PS		Manapada	Brahmagiri	
255	Godabari PS		Manapada	Brahmagiri	

256	Damodarpur PS		Manapada	Brahmagiri	
257	Aruagobindpur PS		Manapada	Brahmagiri	
258	Manapada PS		Manapada	Brahmagiri	
259	Gunjar PS		Manapada	Brahmagiri	
260	Srikat Nuapada NUPS		Manapada	Brahmagiri	
261	Balikapileswar UPS		Manapada	Brahmagiri	
262	Srikat Nuapada NUPS		Manapada	Brahmagiri	
263	Damodarpur PS		Manapada	Brahmagiri	
264	Rahadamall NUPS		Rahadamal	Brahmagiri	
265	Kamalanayanpur PS		Rahadamal	Brahmagiri	
266	Balunkeswar NUPS ,		Rahadamal	Brahmagiri	
267	Ghatakudi PUPS		Rahadamal	Brahmagiri	
268	Krushnasaranpur PS		Rahadamal	Brahmagiri	
269	Gaudaranapada PS		Rahadamal	Brahmagiri	
270	Goudiaghai PS		Rahadamal	Brahmagiri	
271	Krushnasaranpur PS		Rahadamal	Brahmagiri	
272	Nisibhanar PS		Rahadamal	Brahmagiri	
273	Nisibhanar PS		Rahadamal	Brahmagiri	
274	Pachhipal PS		Rahadamal	Brahmagiri	
275	Balunkeswar Nups		Rahadamal	Brahmagiri	
276	Pachhipal PS		Rahadamal	Brahmagiri	
277	Rahadamall NUPS		Rahadamal	Brahmagiri	
278	Sahanikera PS		Rahadamal	Brahmagiri	
279	Maa Hengulai UPS		Rahadamal	Brahmagiri	
280	Krushnasaranpur PS		Rahadamal	Brahmagiri	
281	Sahanikera PS		Rahadamal	Brahmagiri	

282	Apithy PS		Raibidhar	Brahmagiri	
283	Gadakokal NUPS		Raibidhar	Brahmagiri	
284	Brahmeswar UPS		Raibidhar	Brahmagiri	
285	Bhandarikuda PS		Raibidhar	Brahmagiri	
286	Tiarapari PS		Raibidhar	Brahmagiri	
287	Gadakokal NUPS ,Maa Mangala UPS		Raibidhar	Brahmagiri	
288	Tiarapari PS		Raibidhar	Brahmagiri	
289	Khatapiringa PS		Raibidhar	Brahmagiri	
290	Raibidhar PS		Raibidhar	Brahmagiri	
291	Palank Urdu PS		Raibidhar	Brahmagiri	
292	Ranapada Sevasharam		Raibidhar	Brahmagiri	
293	Tiarapari PS		Raibidhar	Brahmagiri	
294	Areda PUPS		Rebana Nuagaon	Brahmagiri	
295	Palank Urdu PS		Rebana Nuagaon	Brahmagiri	
296	Mota PUPS		Rebana Nuagaon	Brahmagiri	
297	Gaudasahi PS		Rebana Nuagaon	Brahmagiri	
298	Hatia PS		Rebana Nuagaon	Brahmagiri	
299	Kadajitpatna PS		Rebana Nuagaon	Brahmagiri	
300	Ambapada UGUPS		Rebana Nuagaon	Brahmagiri	
301	Kathua-aredi UGUPS		Rebana Nuagaon	Brahmagiri	
302	Baliharachandi NUPS ,Palank urdu PS		Rebana Nuagaon	Brahmagiri	
303	Raighat PS		Rebana Nuagaon	Brahmagiri	
304	Raighat PS		Rebana Nuagaon	Brahmagiri	
305	Aliput PS		Rebana Nuagaon	Brahmagiri	
306	Jagannathpur PS		Rebana Nuagaon	Brahmagiri	
307	Rebana Nuagaon NUPS		Rebana Nuagaon	Brahmagiri	

308	Mota PUPS		Rebana Nuagaon	Brahmagiri	
309	Badabalipadakera PS		Talamal	Brahmagiri	
310	Nilakanthapur PS		Talamal	Brahmagiri	
311	Kauslyapur PUPS		Talamal	Brahmagiri	
312	Maa Batamangala UPS		Talamal	Brahmagiri	
313	SrikanNuapada PS		Talamal	Brahmagiri	
314	Kauslyapur PUPS		Talamal	Brahmagiri	
315	Talakokal PS		Talamal	Brahmagiri	
316	Tamala PS , Talakokal PS		Talamal	Brahmagiri	
317	Jagadal PS		Kusubenti	Brahmagiri	
318	Balunkeswar NUPS		Kusubenti	Brahmagiri	
319	Kothasahi PS		Bentapur	Brahmagiri	
320	BJB Nodalups		Gadarodanga	Brahmagiri	
321	BALIKULA PS		PATASUNDAR	Kakatpur	River-Devi
322	BARUNEI NODAL SCHOOL		PATASUNDAR	Kakatpur	River-Devi
323	BATAMANGALA NODAL SCHOOL		PATASUNDAR	Kakatpur	River-Devi
324	BEHERASAHU PROJECT PS		PATASUNDAR	Kakatpur	River-Devi
325	BHANDISAHU NODAL SCHOOL		PATASUNDAR	Kakatpur	River-Devi
326	DANDUASHIHATA PS		PATASUNDAR	Kakatpur	River-Devi
327	EAST PATASUNDARPUR CPS		PATASUNDAR	Kakatpur	River-Devi
328	KUSTI PS		PATASUNDAR	Kakatpur	River-Devi
329	MAHADEV BASTA NODAL SCHOOL		PATASUNDAR	Kakatpur	River-Devi
330	PATASUNDAR UGUPS		PATASUNDAR	Kakatpur	River-Devi
331	TRILOCHANESWAR BIDYAPITHA		PATASUNDAR	Kakatpur	River-Devi

332	U.G.M.S BIDYAPITHA , BHANDISAH I		PATASUNDAR	Kakatpur	River- Devi
333	SUHAGPUR PS		SUHAGPUR	Kakatpur	RIVER- PRACHI
334	PRAHARAJPUR PS		OTHAKA	Kakatpur	RIVER- PRACHI
335	SRC PS		OTHAKA	Kakatpur	RIVER- PRACHI
336	BALARA SEVASHRAM		KANTAPADA	Kakatpur	RIVER- PRACHI
337	SADANSA PS		KATAKANA	Kakatpur	RIVER- PRACHI
338	MADRASA IMDADUL OLOOM		LATAHARAN	Kakatpur	RIVER- PRACHI
339	KUAPADA PS		KATAKANA	Kakatpur	RIVER- PRACHI
340	SRI JAGANANTH BIDYAPITHA		Chitreswari	Kakatpur	RIVER- KADUA
341	KANDISAH I PS		KANTAPADA	Kakatpur	RIVER- PRACHI
342	BANAMALIPUR PS		KANTAPADA	Kakatpur	RIVER- PRACHI
343	TAYA PS		NASIKESWAR	Kakatpur	RIVER- KADUA
344	NASIKESWAR UGUPS		NASIKESWAR	Kakatpur	RIVER- KADUA
345	BHAGABATIPUR HS	BHAGABATIPUR	Sainsa Sasan	Nimapara	Dhanua River
346	BHAGABATIPUR NODAL UPS	BHAGABATIPUR	Sainsa Sasan	Nimapara	Dhanua River
347	BILAGORADI PROJECT PS	BILAGORADI	Sainsa Sasan	Nimapara	Dhanua River
348	DAKHIN RADAS NODAL UPS	DAKHINRADAS	Sainsa Sasan	Nimapara	Dhanua River
349	DURGAPUR PS	DURGAPUR	Sainsa Sasan	Nimapara	Dhanua River
350	KASIPUR PS	KASIPUR	Sainsa Sasan	Nimapara	Dhanua River
351	KUANARPUR PS	KUANRPUR	Sainsa Sasan	Nimapara	Dhanua River
352	SAINSA SASAN CPS	SAINSA SASAN	Sainsa Sasan	Nimapara	Dhanua River

353	SSP HS, DAKHINA RADAS	DAKHIN RADAS	Sainsa Sasan	Nimapara	Dhanua River
354	TELISAH I PPS	TELISAH I	Sainsa Sasan	Nimapara	Dhanua River
355	TORIABANDHA PS	TORIHANBANDHA	Sainsa Sasan	Nimapara	Dhanua River
356	TORIABANDHA UPS	TORIHANBANDHA	Sainsa Sasan	Nimapara	Dhanua River
357	BAULPADA PS	BAULAPADA	Dhanua	Nimapara	Dhanua River
358	BHUAN PROJECT PS	BHUAN	Dhanua	Nimapara	Dhanua River
359	DEKHATA PS	DEKHATA	Dhanua	Nimapara	Dhanua River
360	HARISPUR PS	HARISPUR	Dhanua	Nimapara	Dhanua River
361	INDIRA UCHHA BALIKA BP	HARISPUR	Dhanua	Nimapara	Dhanua River
362	KARTIKA CHANDRA UPS	BAULAPADA	Dhanua	Nimapara	Dhanua River
363	LOKEIGORADA PS	LOKEIGORADA	Dhanua	Nimapara	Dhanua River
364	MATHASAH I PS	MATHASAH I	Dhanua	Nimapara	Dhanua River
365	PANCHAYAT HS, BAULAPADA	BAULAPADA	Dhanua	Nimapara	Dhanua River
366	RAIDBAZAR PS	RAIDBAZAR	Dhanua	Nimapara	Dhanua River
367	RAIDBAZAR UPS	RAIDBAZAR	Dhanua	Nimapara	Dhanua River
368	SUNUGORADI NODAL UPS	SUNUGORADI	Dhanua	Nimapara	Dhanua River
369	AMBILIHANA PS	AMBILIHANA	Bamanal	Nimapara	Dhanua River
370	BAMANAL CPS	BAMANAL	Bamanal	Nimapara	Dhanua River
371	BAMANAL HS	BAMANAL	Bamanal	Nimapara	Dhanua River
372	BARIMUNDAI PS	BARIMUNDAI	Bamanal	Nimapara	Dhanua River
373	DWARIKANATH VIDYAPITHA	BAMANAL	Bamanal	Nimapara	Dhanua River

374	GANESWAR NODAL SCHOOL	BADANINIGAON	Bamanal	Nimapara	Dhanua River
375	KAMADARI PS	KAMADARI	Bamanal	Nimapara	Dhanua River
376	OLAMARA PROJECT PS	OLAMARA	Bamanal	Nimapara	Dhanua River
377	PAIKSAHI PS	PAIKSAHI	Bamanal	Nimapara	Dhanua River
378	PATI PS	PATIGRAM	Bamanal	Nimapara	Dhanua River
379	PIPALIA PS	PIPALIA	Bamanal	Nimapara	Dhanua River
380	SADERIA PS	SADERIA	Bamanal	Nimapara	Dhanua River
381	TIHULA PS	TIHULA	Bamanal	Nimapara	Dhanua River
382	BAKU PS	BAKU	Kothakusanga	Nimapara	Dhanua River
383	BALIPADA PS	BALIPADA	Kothakusanga	Nimapara	Dhanua River
384	BAPUJI UPS	KOTHAKUSANGA	Kothakusanga	Nimapara	Dhanua River
385	DANDIPUR NODAL UPS	DANDIPUR	Kothakusanga	Nimapara	Dhanua River
386	DHANUA HS	KOTHAKUSANGA	Kothakusanga	Nimapara	Dhanua River
387	KASIASASAN PS	KASIASASAN	Kothakusanga	Nimapara	Dhanua River
388	KOTHAKUSANGA CPS	KOTHAKUSANGA	Kothakusanga	Nimapara	Dhanua River
389	LAXMINRUSINGH ADARSHA PS	TARABOISASAN	Kothakusanga	Nimapara	Dhanua River
390	LAXMINRUSINGH HS	TARABOISASAN	Kothakusanga	Nimapara	Dhanua River
391	RESINGA UGUPS	RESINGA	Kothakusanga	Nimapara	Dhanua River
392	BADAGAON PS	BADAGAON	Badasirubila	Nimapara	Dhanua River
393	BHAGABAN SUNDARA UGUPS	MANIJANGA	Badasirubila	Nimapara	Dhanua River
394	GARHSAHI PS	GARHSAHI	Badasirubila	Nimapara	Dhanua River

395	GARHTORIHAN HS	GARHTORIHAN	Badasirubila	Nimapara	Dhanua River
396	GARHTORIHAN PUPS	GARHTORIHAN	Badasirubila	Nimapara	Dhanua River
397	KUMARPADA NODAL UPS	KUMARAPADA	Badasirubila	Nimapara	Dhanua River
398	NIJOGAKASHOTI PS	NIJOGKASOTI	Badasirubila	Nimapara	Dhanua River
399	ARISANDHA CPS	ARISANDHA	Arisandha	Nimapara	Dhanua River
400	ARISANDHA HS	ARISANDHA	Arisandha	Nimapara	Dhanua River
401	ARISANDHA UPS	ARISANDHA	Arisandha	Nimapara	Dhanua River
402	BAMADEIPUR PROJECT PS	BAMADEIPUR	Arisandha	Nimapara	Dhanua River
403	BAMJHATI PS	BAMAJHATI	Arisandha	Nimapara	Dhanua River
404	BIJIPUR PROJECT UPS	BIJIPUR	Arisandha	Nimapara	Dhanua River
405	PADA GUATIRA PROJECT PS	PADAGUATIRA	Arisandha	Nimapara	Dhanua River
406	ALANDA HARIZAN PS	ALANDA	Alanda	Nimapara	Dhanua River
407	CHINGUDIAKANTA PROJECT PS	CHINGUDIAKANTA	Alanda	Nimapara	Dhanua River
408	JUANLA BADHEISAH I PROJECT PS	JUANLO BADHEISAH I	Alanda	Nimapara	Dhanua River
409	JUANLO PROJECT PS	JUANLO	Alanda	Nimapara	Dhanua River
410	KAJIPATANA PPS , SUBHADARA	KAJIPATANA	Alanda	Nimapara	Dhanua River
411	KUSIKONA CPS	KUSIKONA	Alanda	Nimapara	Dhanua River
412	MANIJANGA NODAL UPS	MANIJANGA	Alanda	Nimapara	Dhanua River
413	PABITRA HIGH SCHOOL	MANIJANGA	Alanda	Nimapara	Dhanua River
414	PANCHAYAT HS , ALANDA	ALANDA	Alanda	Nimapara	Dhanua River
415	TALATANALA PS	TALATANALA	Alanda	Nimapara	Dhanua River

416	BALANGA ADARSH CPS	BALANGA	Balanga	Nimapara	Dhanua River
417	BALANGA GIRLS HIGH SCHOOL	BALANGA	Balanga	Nimapara	Dhanua River
418	BALANGA GOVT. UPS	BALANGA	Balanga	Nimapara	Dhanua River
419	BAYABARA PROJECT UPS	BAYABAR	Balanga	Nimapara	Dhanua River
420	BERABOI PROJECT UPS	BERABOI	Balanga	Nimapara	Dhanua River
421	DAITARY HS	GOPINATHPUR	Balanga	Nimapara	Dhanua River
422	GOPINATHPUR UGUPS	GOPINATHPUR	Balanga	Nimapara	Dhanua River
423	GOVT. HS, BALANGA	BALANGA	Balanga	Nimapara	Dhanua River
424	KALIAPADA PS	KALIAPADA	Balanga	Nimapara	Dhanua River
425	SAMBHU BHARATIPATNA PS	SAMBHU BHARATIPATANA	Balanga	Nimapara	Dhanua River
426	TOTASAHI PROJECT PS	TOTASAHI	Balanga	Nimapara	Dhanua River
427	ANGARAPADA PPS	ANGARAPADA	Dhaleswar	Nimapara	Dhanua River
428	ARILO PS	ARILO	Dhaleswar	Nimapara	Dhanua River
429	BUDHEI PS	BUDHEI	Dhaleswar	Nimapara	Dhanua River
430	DAHJANGA HS	DAHJANGA	Dhaleswar	Nimapara	Dhanua River
431	DAHJANGA PUPS	DAHJANGA	Dhaleswar	Nimapara	Dhanua River
432	DHALESWAR UGUPS	DHALESWAR	Dhaleswar	Nimapara	Dhanua River
433	KOPINDAPATALIGRAM PS	KOPINDA PATALIGRAM	Dhaleswar	Nimapara	Dhanua River
434	LAMBILO PS	LAMBILO	Dhaleswar	Nimapara	Dhanua River
435	UHANGA PS	UHANGA	Dhaleswar	Nimapara	Dhanua River
436	BIANLA PS	BIANLA	Rench Sasan	Nimapara	Dhanua River

437	BISWALSAHI PPS	BISWALSAHI	Rench Sasan	Nimapara	Dhanua River
438	CHINTAMANI BIDYAPITHA	KHELAR	Rench Sasan	Nimapara	Dhanua River
439	KAJIPUR PROJECT PS	KAJIPUR	Rench Sasan	Nimapara	Dhanua River
440	KHAJAPUR PROJECT PS	KHAJAPUR	Rench Sasan	Nimapara	Dhanua River
441	KHELAR PS	KHELAR	Rench Sasan	Nimapara	Dhanua River
442	KRUSHNA CHANDRA UPS	RENCH	Rench Sasan	Nimapara	Dhanua River
443	PANCHAYAT HS , PURUSANDHA	PURUSANDHA	Rench Sasan	Nimapara	Dhanua River
444	PURUSANDHA PS	PURUSANDHA	Rench Sasan	Nimapara	Dhanua River
445	RENCH SASAN CPS	RENCH	Rench Sasan	Nimapara	Dhanua River
446	RENCH SASAN UPS	RENCH	Rench Sasan	Nimapara	Dhanua River
447	AMARANGA UGUPS	AMARANGA	Salanga	Nimapara	Dhanua River
448	BHANTIGRAM UGUPS	BHANTIGRAM	Salanga	Nimapara	Dhanua River
449	CHHABATIA PROJECT PS	CHHABATIA	Salanga	Nimapara	Dhanua River
450	JANARA PS	JANARA	Salanga	Nimapara	Dhanua River
451	KAPILESWAR BIDYAPITHA , OHAL	OHALA	Salanga	Nimapara	Dhanua River
452	MADHUBAN SIKHYASHRAM , SALANGA	SALANGA	Salanga	Nimapara	Dhanua River
453	ODUAL PS	ODUAL	Salanga	Nimapara	Dhanua River
454	OHALA NODAL UPS	OHALA	Salanga	Nimapara	Dhanua River
455	SALANGA PROJECT UPS	SALANGA	Salanga	Nimapara	Dhanua River
456	SALANGA PS	SALANGA	Salanga	Nimapara	Dhanua River
457	SRI RAMACHANDRA HS	BHANTIGRAM	Salanga	Nimapara	Dhanua River

458	BADAMACHHAPUR PROJECT UPS	BADAMACHHAPUR	Sagada	Nimapara	Dhanua River
459	EKAMKANA PS	EKAMAKANA	Sagada	Nimapara	Dhanua River
460	JAINABAD PS	JAINABAD	Sagada	Nimapara	Dhanua River
461	KANAPUR NODAL UPS	KANAPUR	Sagada	Nimapara	Dhanua River
462	KERENDIABINDHA PS	KERENDIABINDHA	Sagada	Nimapara	Dhanua River
463	OLIKANA UGUPS	OLIKONA	Sagada	Nimapara	Dhanua River
464	PANCHAYAT HS, EKAMKANA	EKAMAKANA	Sagada	Nimapara	Dhanua River
465	PANCHAYAT HS, RENGHALO	RENGHALO	Sagada	Nimapara	Dhanua River
466	PANCHAYAT PANCHASAKTI BP	BADAMACHHAPUR	Sagada	Nimapara	Dhanua River
467	PANCHAYAT UPS	RENGHALO	Sagada	Nimapara	Dhanua River
468	RENGALO URDU PS	RENGHALO	Sagada	Nimapara	Dhanua River
469	RENGHALO HINDU PS	RENGHALO	Sagada	Nimapara	Dhanua River
470	SAGADADEULI PS	SAGADA	Sagada	Nimapara	Dhanua River
471	SRIMUKHA PS	SRIMUKHA	Sagada	Nimapara	Dhanua River
472	BUDHANATH UPS	ANTUAR	Antuar	Nimapara	Dhanua River
473	DEULIATHENGA PS	DEULIATHENGA	Antuar	Nimapara	Dhanua River
474	GARH ANTUR PS	GARHANTUAR	Antuar	Nimapara	Dhanua River
475	NAHANTARA CPS	NAHANTARA	Antuar	Nimapara	Dhanua River
476	NAHANTARA HS	NAHANTARA	Antuar	Nimapara	Dhanua River
477	NAHANTARA UPS	NAHANTARA	Antuar	Nimapara	Dhanua River
478	NILAKANTHA PS	KUANSA	Antuar	Nimapara	Dhanua River

479	TARADPADA PS	TARADAPADA	Antuar	Nimapara	Dhanua River
480	BANGURUSH PS	BANGURUSH	Garhpadanpur (New)	Nimapara	Dhanua River
481	BHANAPUR UGUPS	BHANAPUR	Garhpadanpur (New)	Nimapara	Dhanua River
482	DALABHANAPUR PROJECT UPS	DALABHANAPUR	Garhpadanpur (New)	Nimapara	Dhanua River
483	BAPUJI NUPS, NAGABASTA	NAGABASTA	Ratilo(New)	Nimapara	Dhanua River
484	NAGABASTA HS	NAGABASTA	Ratilo(New)	Nimapara	Dhanua River
485	RATILO UGUPS	RATILO	Ratilo(New)	Nimapara	Dhanua River
486	DAHIJANGA HS	DAHIJANGA	Ratilo(New)	Nimapara	Dhanua River
487	ALANDAPATNA UGUPS		Alanda	Krushnaprasad	
488	ALANDA AND PATANA PANCHAYAT HS		Alanda	Krushnaprasad	
489	JAMUNA PUPS		Alanda	Krushnaprasad	
490	MAA MANGALA UPS		Alanda	Krushnaprasad	
491	TICHINI PS		Alanda	Krushnaprasad	
492	TRILOCHANESWAR BIDYAPITHA		Alanda	Krushnaprasad	
493	ARAKHAKUDA UGUPS		ARAKHAKUDA	Krushnaprasad	
494	HARACHANDISAHI PROJECT PS		Gopinathpur	Krushnaprasad	
495	BETAGORODI PROJECT PS		Gopinathpur	Krushnaprasad	
496	JADUPUR PROJECT PS		Gopinathpur	Krushnaprasad	
497	ARAKHAKUDA PANCHAYAT HS		Gopinathpur	Krushnaprasad	
498	GOPINATHPUR UGUPS		Gopinathpur	Krushnaprasad	
499	JENAPUR PROJECT PS		Gopinathpur	Krushnaprasad	
500	SAHADEVPUR PROJECT PS		Gopinathpur	Krushnaprasad	
501	HARISAHDEV UPS		Gopinathpur	Krushnaprasad	
502	KEUTAKUDI PROJECT PS		Gopinathpur	Krushnaprasad	

503	SITALPADA PS		Gopinathpur	Krushnaprasad	
504	GABAKUNDA PS		ARAKHAKUDA	Krushnaprasad	
505	SANAPATNA PUPS		ARAKHAKUDA	Krushnaprasad	
506	MANIKPATNA DARAGHASAHI PPS		ARAKHAKUDA	Krushnaprasad	
507	BADA ANLO PS		Bada Anlo	Krushnaprasad	
508	BADA ANLO UPS		Bada Anlo	Krushnaprasad	
509	BADA-ANLO PANCHAYAT HS		Bada Anlo	Krushnaprasad	
510	BADA DANDA PROJECT UPS		Bada Anlo	Krushnaprasad	
511	JAGIRIKUDA PROJECT PS		Bada Anlo	Krushnaprasad	
512	KHATIAKUDI UPS		Bada Anlo	Krushnaprasad	
513	KHATIAKUDI-A CPS		Bada Anlo	Krushnaprasad	
514	KHATIAKUDI-B PS		Bada Anlo	Krushnaprasad	
515	KHOLAMUNHA PROJECT UPS		Bada Anlo	Krushnaprasad	
516	RASAKUDI ASHRAM		Bada Anlo	Krushnaprasad	
517	UTHANIKUDA PROJECT PS		Bada Anlo	Krushnaprasad	
518	SRIRAMPUR PROJECT PS		Bada Anlo	Krushnaprasad	
519	KAMALESWAR BIDYAPITHA		Badajhad	Krushnaprasad	
520	BADAJHAD PROJECT PS		Badajhad	Krushnaprasad	
521	SARASWATI SHISHU VIDYAMANDIR		Badajhad	Krushnaprasad	
522	GOBARDHULI PROJECT PS		Badajhad	Krushnaprasad	
523	KALIJAI NODAL SCHOOL		Badajhad	Krushnaprasad	
524	JENAPUR PS		Badajhad	Krushnaprasad	
525	JHARAKATA UGUPS		Badajhad	Krushnaprasad	
526	MAHAVIR UPS		Badajhad	Krushnaprasad	
527	MARDARAJPUR CPS		Badajhad	Krushnaprasad	
528	SIPIA PROJECT UPS		Badajhad	Krushnaprasad	

529	BAJRAKOTE UGUPS		Bajrakote	Krushnaprasad	
530	NUAGAON PS		Bajrakote	Krushnaprasad	
531	NUAGAON UPS		Bajrakote	Krushnaprasad	
532	PANCHAYAT HIGH SCHOOL		Bajrakote	Krushnaprasad	
533	SARASWATI SISHU MANDIR, BAJRAKOTE		Bajrakote	Krushnaprasad	
534	KANDESWAR CPS		Bajrakote	Krushnaprasad	
535	CHARIGAON UPS		Bajrakote	Krushnaprasad	
536	KALIJAEE PROJECT PS		Bajrakote	Krushnaprasad	
537	PITISAL PROJECT PS		Bajrakote	Krushnaprasad	
538	RASADIGAON PROJECT PS		Bajrakote	Krushnaprasad	
539	TALATALA PROJECT UPS		Bajrakote	Krushnaprasad	
540	UDAYAGIRI-A PS		Bajrakote	Krushnaprasad	
541	UDAYAGIRI-B PUPS		Bajrakote	Krushnaprasad	
542	BERHAMPUR HS		Berhmpur	Krushnaprasad	
543	BERHAMPUR PS		Berhmpur	Krushnaprasad	
544	BERHAMPUR UPS		Berhmpur	Krushnaprasad	
545	BHABANIPUR PROJECT PS		Berhmpur	Krushnaprasad	
546	KHIRISAH I PUPS		Berhmpur	Krushnaprasad	
547	MAHENSA PS		Berhmpur	Krushnaprasad	
548	MAHENSA UPS		Berhmpur	Krushnaprasad	
549	PARAL BHABANPUR PROJECT UPS		Berhmpur	Krushnaprasad	
550	BALUNKESWAR VIDYAPITHA		Berhmpur	Krushnaprasad	
551	BUDHIBAR UGUPS		Budhibar	Krushnaprasad	
552	DIAKUDA PS		Budhibar	Krushnaprasad	
553	BUDHIBAR-DIAKUDA HS		Budhibar	Krushnaprasad	
554	KHOLAGANJA PUPS		Budhibar	Krushnaprasad	

555	ALIPUR PROJECT PS		Budhibar	Krushnaprasad	
556	PATHARGANJA UGUPS		Budhibar	Krushnaprasad	
557	BIRIPADAR PROJECT PS		Budhibar	Krushnaprasad	
558	SAHABAJPUR PS		Budhibar	Krushnaprasad	
559	CHHAGAON UPS		Budhibar	Krushnaprasad	
560	DUARSUNI BIDYAPITHA		Gambhari	Krushnaprasad	
561	GAMBHARI UGUPS		Gambhari	Krushnaprasad	
562	NILAKANTHESWAR UPS		Gambhari	Krushnaprasad	
563	SANABASANTAPUR PS		Gambhari	Krushnaprasad	
564	TUA PODADIHA PS		Gambhari	Krushnaprasad	
565	GOPINATHDEV BIDYAPITHA		Gomundia	Krushnaprasad	
566	JAYA DURGA SANSKRIT BIDYAPITHA		Gomundia	Krushnaprasad	
567	GOMUNDIA UGUPS		Gomundia	Krushnaprasad	
568	CHARICHHAK HZN SAHI PROJECT PS		Gomundia	Krushnaprasad	
569	SAMANTARAPUR PROJECT PS		Gomundia	Krushnaprasad	
570	KAMALSINGH PS		Gomundia	Krushnaprasad	
571	RAGHUNATHDEV UPS		Gomundia	Krushnaprasad	
572	TUBUKA PROJECT PS		Gomundia	Krushnaprasad	
573	IPINGA BAURIPALLI PUPS		Krushnaprasad	Krushnaprasad	
574	SARASWATI SISUMANDIR, PARIKUD		Krushnaprasad	Krushnaprasad	
575	P.L.C. BIDYAPITHA, PARIKUDA		Krushnaprasad	Krushnaprasad	
576	PARIKUD CPS		Krushnaprasad	Krushnaprasad	
577	PARIKUD UPS		Krushnaprasad	Krushnaprasad	
578	FATEPUR PS		Malud	Krushnaprasad	
579	HUNDASAMANTARAPUR PROJECT PS		Malud	Krushnaprasad	
580	RADHAKRUSHNA UPS		Malud	Krushnaprasad	

581	BALISAHU PROJECT UPS		Malud	Krushnaprasad	
582	MALUD CPS		Malud	Krushnaprasad	
583	MALUD HS		Malud	Krushnaprasad	
584	MALUD UPS		Malud	Krushnaprasad	
585	MALESWARI PROJECT PS		Malud	Krushnaprasad	
586	SARASWATI SISHU MANDIR		Malud	Krushnaprasad	
587	BALARAMPUR PS		Malud	Krushnaprasad	
588	BALARAMPUR MUNDABAR UPS		Malud	Krushnaprasad	
589	NALITAKUDI PROJECT UPS		Malud	Krushnaprasad	
590	BHAGABANPUR ORIYA PS		Manika	Krushnaprasad	
591	PERSAHEB NODAL SCHOOL		Manika	Krushnaprasad	
592	MIRJAPUR PROJECT PS		Manika	Krushnaprasad	
593	RAGHUNATHDEV UPS		Manika	Krushnaprasad	
594	BHABAKUNDALESWARDEV BIDYANIKETA		Manika	Krushnaprasad	
595	MANIKPATNA PUPS		Manika	Krushnaprasad	
596	RAYAPUR PROJECT PS		Manika	Krushnaprasad	
597	BARUNEI NODAL SCHOOL		Nuapada	Krushnaprasad	
598	CHARCHIKA UGUPS		Nuapada	Krushnaprasad	
599	MOHAN GOSWAMI NODAL SCHOOL		Nuapada	Krushnaprasad	
600	KHATIASAHI PS		Nuapada	Krushnaprasad	
601	KHATIASAHI UPS		Nuapada	Krushnaprasad	
602	CHILIKA UPS		Nuapada	Krushnaprasad	
603	HARACHANDISAHU PROJECT UPS		Nuapada	Krushnaprasad	
604	NARAYAN BIDYAPITHA		Nuapada	Krushnaprasad	
605	NUAPADA CPS		Nuapada	Krushnaprasad	
606	SEVAKPUR PROJECT PS		Panaspada	Krushnaprasad	

607	HARIHAR VIDYAPITHA		Panaspada	Krushnaprasad	
608	KAJIBHOISAH PS		Panaspada	Krushnaprasad	
609	MANIKA UPS		Panaspada	Krushnaprasad	
610	PANASPADA CPS		Panaspada	Krushnaprasad	
611	SARASWATI SISHU MANDIR, PANASPADA		Panaspada	Krushnaprasad	
612	BHIMESWAR UGUPS		Panaspada	Krushnaprasad	
613	PAIKSAHI PS		Panaspada	Krushnaprasad	
614	PANDAPOKHARI PS		Panaspada	Krushnaprasad	
615	SIARAGOLA PROJECT UPS		Panaspada	Krushnaprasad	
616	GANGADHARPUR PUPS		Pirijipur	Krushnaprasad	
617	GORAPUR PROJECT UPS		Pirijipur	Krushnaprasad	
618	BAGHAMUNDA NUAGAON CPS		Pirijipur	Krushnaprasad	
619	JANATA UPS		Pirijipur	Krushnaprasad	
620	BALUNKESWARDEV HS		Pirijipur	Krushnaprasad	
621	GANGADHAR NODAL SCHOOL		Pirijipur	Krushnaprasad	
622	BALIPATAPUR PROJECT PS		Ramalenka	Krushnaprasad	
623	BRAHMANDEO UGUPS		Ramalenka	Krushnaprasad	
624	BRAHMANDEO HS		Ramalenka	Krushnaprasad	
625	HUNJANA PROJECT PS		Ramalenka	Krushnaprasad	
626	KUMARPUR PS		Ramalenka	Krushnaprasad	
627	KUMARPUR UPS		Ramalenka	Krushnaprasad	
628	CHATRUBHUJA NODAL SCHOOL		Ramalenka	Krushnaprasad	
629	DR. M.M.M. HS		Ramalenka	Krushnaprasad	
630	PAIKARAPUR PROJECT PS		Ramalenka	Krushnaprasad	
631	PATANASI PROJECT PS		Ramalenka	Krushnaprasad	
632	RAMALENKA PROJECT UPS		Ramalenka	Krushnaprasad	

633	SAMANTARAPUR PROJECT PS		Ramalenka	Krushnaprasad	
634	ALUPATNA UGUPS		Satapada	Krushnaprasad	
635	CHILIKA HS		Satapada	Krushnaprasad	
636	BASUDEV HS		Satapada	Krushnaprasad	
637	GADIBRAHMA PS		Satapada	Krushnaprasad	
638	ISWARCHANDRA UPS		Satapada	Krushnaprasad	
639	RADHAMADHAB PS		Satapada	Krushnaprasad	
640	MATSYAJIBI UPS		Satapada	Krushnaprasad	
641	SATPADA CPS		Satapada	Krushnaprasad	
642	BALABHADRAPUR PPS		Satapada	Krushnaprasad	
643	VIVEKANANDA SHIKSHA KENDRA		Satapada	Krushnaprasad	
644	GILINASI CPS		Sial	Krushnaprasad	
645	GADIBRAHMA UPS		Sial	Krushnaprasad	
646	GILINASI HS		Sial	Krushnaprasad	
647	KANHEIPUR PS		Sial	Krushnaprasad	
648	KUMPURI PS		Sial	Krushnaprasad	
649	BATESWAR NODAL SCHOOL		Sial	Krushnaprasad	
650	BATESWAR HS		Sial	Krushnaprasad	
651	NUAGAON PPS		Sial	Krushnaprasad	
652	MURALIDHAR UGUPS		Sial	Krushnaprasad	
653	ANUA PROJECT UPS		Siandi	Krushnaprasad	
654	GOPALPUR PS		Siandi	Krushnaprasad	
655	GOPALPUR UPS		Siandi	Krushnaprasad	
656	ORA CPS		Siandi	Krushnaprasad	
657	SANASIMA HS		Siandi	Krushnaprasad	
658	SANASIMA UPS		Siandi	Krushnaprasad	

659	PATAPUR PUPS		Siandi	Krushnaprasad	
660	SIANDI CPS		Siandi	Krushnaprasad	
661	JAGATESWAR UPS		Siandi	Krushnaprasad	
662	GANESWARPUR NUPS		GANESWARPUR	GOP	
663	SUBARNAPUR PS		GANESWARPUR	GOP	
664	SISO UGUPS		GANESWARPUR	GOP	
665	TILIPADAGARH PPS		GANESWARPUR	GOP	
666	LUNAHAR PUPS		GANESWARPUR	GOP	
667	SANKHARIA PPS		GANESWARPUR	GOP	
668	GALDARI PS		GANESWARPUR	GOP	
669	BENIPUR PUPS		GANESWARPUR	GOP	
670	ANDHERA PS		ANDHARA /ICHHAPUR	GOP	
671	ALICHER PS		ANDHARA /ICHHAPUR	GOP	
672	ICHHAPUR PUPS		ANDHARA /ICHHAPUR	GOP	
673	RANKOI PPS		ANDHARA /ICHHAPUR	GOP	
674	DAVARA PS		DAVARA	GOP	
675	UGUPS DAVARA		DAVARA	GOP	
676	OLANDI PS		RAHANGORADA	GOP	
677	BASUDEV UPS, ALOI		RAHANGORADA	GOP	
678	RAHANGAGORADA PS		RAHANGORADA	GOP	
679	ORTANDA PS		NUAKHOLAMARA	GOP	
680	NUAKHALAMARA PS		NUAKHOLAMARA	GOP	
681	NENTI BALIBASTA PS		NUAKHOLAMARA	GOP	
682	GOPINATHDEV NUPS		NANDIGORADA	GOP	
683	SRIKERENDA PS		ANDHARA /ICHHAPUR	GOP	
684	SANKHATIRA PS		DAVARA	GOP	

685	SANTERASH PS		RAHANGORADA	GOP	
686	ACHARYA HARIHAR NODAL SCHOOL		Trilochanpur	KANAS	
687	CHANDAPADA PS		Trilochanpur	KANAS	
688	SASWAT VIDYANIKETAN		Trilochanpur	KANAS	
689	KANTHAPADA PS		Trilochanpur	KANAS	
690	KATAPADA PROJECT PS		Trilochanpur	KANAS	
691	NUAPADA CPS		Trilochanpur	KANAS	
692	BALABHADRA UPS		Trilochanpur	KANAS	
693	ANANTESWAR UGUPS		Trilochanpur	KANAS	
694	GAUPADA PS		Trilochanpur	KANAS	
695	TRILOCHANPUR HS		Trilochanpur	KANAS	
696	TRILOCHANPUR NODAL UPS		Trilochanpur	KANAS	
697	RATANPUR PS		Baku	KANAS	
698	ABHAYAPUR BARAGARH PS		Baku	KANAS	
699	BALABHADRA NODAL SCHOOL		Dibyasinghpur	KANAS	
700	DIBYASINGHPUR PS		Dibyasinghpur	KANAS	
701	KANAKADURGA UPS		Dibyasinghpur	KANAS	
702	TAILABHAGABATIPARA PUPS		Dibyasinghpur	KANAS	
703	TARATUA PS		Dibyasinghpur	KANAS	
704	TOTAPADA PROJECT PS		Dibyasinghpur	KANAS	
705	KANAKDURGA HS		Dibyasinghpur	KANAS	
706	RAIGURUPUR PS		Dibyasinghpur	KANAS	
707	SAMANTARAPUR PROJECT PS		Dibyasinghpur	KANAS	
708	BAGIPADA HARIJANSAHI PS		Pandiakera	KANAS	
709	BANKATALA PROJECT PS		Pandiakera	KANAS	
710	BANSHIDHAR NODAL UP SCHOOL		Pandiakera	KANAS	

711	PANCHAYAT HS		Pandiakera	KANAS	
712	BADAKALUCHARAN B/P		Khandahata	KANAS	
713	GHARACHHIA PS		Pandiakera	KANAS	
714	NANAKERA PUPS		Pandiakera	KANAS	
715	PANDIAKERA PS		Pandiakera	KANAS	
716	SIMILIPATNA PS		Pandiakera	KANAS	
717	TALAPADA BHATAPADA PS		Pandiakera	KANAS	
718	AKSS UPS		Pandiakera	KANAS	
719	MAA KAMESWARI PPS, BADALPUR		Gada Badapur	KANAS	
720	BARADA BADALPUR NODAL UPS		Gada Badapur	KANAS	
721	BARADA BADALPUR HS		Gada Badapur	KANAS	
722	BEHENTA PUPS		Gada Badapur	KANAS	
723	BIRAKESAHRIPUR PPS		Gada Badapur	KANAS	
724	DELANG CHARIPADA PUPS		Gada Badapur	KANAS	
725	GARH BADAPUT HS		Gada Badapur	KANAS	
726	GARH BADAPUT UGUPS		Gada Badapur	KANAS	
727	GARH SANAPUT PS		Gada Sanaput	KANAS	
728	GARH SANAPUT UPS		Gada Sanaput	KANAS	
729	TIGIRIA PUPS		Gada Badapur	KANAS	
730	HALADI PADAR PROJECT PS		Trilochanpur	KANAS	
731	DUPUR PS		Alibada	KANAS	
732	NANDIGODA PROJECT PS		Bijupur	KANAS	
733	SANAPADA PS		Jamalgoda	KANAS	
734	BALIPADA PS		Bindhan	KANAS	
735	BINDHAN NANDIGODA UGUPS		Bindhan	KANAS	
736	HARASPADA PS		Bindhan	KANAS	

737	ANCHALIK GOURCHANDRA BIDYAPITA		Bindhan	KANAS	
738	DINABANDHU UPS		Bindhan	KANAS	
739	KHANDAHATA PS		Khandahata	KANAS	
740	BHAGABATI PROJECT PS		Khandahata	KANAS	
741	MULABASANTA PS		Khandahata	KANAS	
742	HENGULAI UPS		Khandahata	KANAS	
743	NABADA SUHAGPUR PS		Khandahata	KANAS	
744	PANCHANAN UPS		Khandahata	KANAS	
745	CHUPURINGI PS		Chupuringi	KANAS	
746	MAHABIR UPS, CHUPURINGI		Chupuringi	KANAS	
747	CHUPURINGH GRAM PANCHAYAT HS		Chupuringi	KANAS	
748	KALIGHADI PS		Chupuringi	KANAS	
749	KALIGHADI UPS		Chupuringi	KANAS	
750	PAHILUNDI PS		Chupuringi	KANAS	
751	KHANDESWARY UPS, PAHILUNDI		Chupuringi	KANAS	
752	JANKIA GADASAH BIDYANIKETAN		Gadasahi	KANAS	
753	BISWAMBAR NODAL UP SCHOOL		Gadasahi	KANAS	
754	KANARPUR PS		Baku	KANAS	
755	KOTAKANA PS		Gadasahi	KANAS	
756	GOLARA PUPS		Bindhan	KANAS	
757	MALISAH PROJECT PS		Bindhan	KANAS	
758	DAMODARPUR PROJECT PS		Bindhan	KANAS	
759	RAMACHANDI PS		Deipur	KANAS	
760	DEIPUR PS		Deipur	KANAS	
761	KRUSHNA CHANDRA UPS		Deipur	KANAS	
762	TELENGAPADA PS		Deipur	KANAS	

763	ANCHALIKA AJAYA KUMAR HS		Deipur	KANAS	
764	BADURABAR PUPS		Gadakharad	KANAS	
765	CHANDANESWAR HS		Gadakharad	KANAS	
766	CHANDESWAR NODAL UPS		Gadakharad	KANAS	
767	CHANDRAMA PATAPUR PS		Gadakharad	KANAS	
768	GATISWAR NODAL SCHOOL		Gadakharad	KANAS	
769	JAGANNATHPUR PROJECT PS		Gadakharad	KANAS	
770	MALISAHU PS		Gadakharad	KANAS	
771	SWAPNESWAR NODAL SCHOOL		Deipur	KANAS	
772	MANKGAON PS		Gadakharad	KANAS	
773	SASWAT UPS		Trilochanpur	KANAS	
774	NUA DOKANDA PROJECT UPS		Dokanda	KANAS	
775	MANDAKINI UPS		Dokanda	KANAS	
776	RAKTAPATA KESHERPUR PS		Dokanda	KANAS	
777	ASWOTHPARI PS		Gadabalabhadrapur	KANAS	
778	BOTALAMA PROJECT PS		Gadabalabhadrapur	KANAS	
779	GARH BALABHADRAPUR NUPS		Gadabalabhadrapur	KANAS	
780	GAUDA PATNA PROJECT PS		Gadabalabhadrapur	KANAS	
781	GARH BALABHADRAPUR HS		Gadabalabhadrapur	KANAS	
782	MANIJIPUR PS		Gadabalabhadrapur	KANAS	
783	ANLAJODI HIGH SCHOOL		Anlajodi	KANAS	
784	BENAGAON UGUPS		Gadasahi	KANAS	
785	DURGADEVI HS		Gadasahi	KANAS	
786	KHUNTIA BANAPUR CPS		Badal	KANAS	
787	KISHAN UPS		Badal	KANAS	
788	BHATAPADA PS		Kanas	KANAS	

789	BALIPADA PS		Sahupada	KANAS	
790	BEDHATANDUL PUPS		Sahupada	KANAS	
791	GRAMESWAR BISWANATH HIGH SCHOOL		Sahupada	KANAS	
792	GRAMESWAR UPS, OLHAN		Sahupada	KANAS	
793	OLHAN PS		Sahupada	KANAS	
794	MAHABIR KAPILESWAR UPS		Sahupada	KANAS	
795	SAHUPADA PS		Sahupada	KANAS	
796	SAHUPADA HS		Sahupada	KANAS	
797	KABARESWAR PROJECT PS		Sahupada	KANAS	
798	ALIHARIPUR PUPS		Alibada	KANAS	
799	JODAPADAR PS		Alibada	KANAS	
800	SRI ABHIRAM VIDYAPITHA		Alibada	KANAS	
801	BHAGABATI NODAL SCHOOL		Alibada	KANAS	
802	BANKESWAR NODAL SCHOOL		Jamalgoda	KANAS	
803	SAILABALA ANCHALIK HS		Jamalgoda	KANAS	
804	BILAPATNA PROJECT PS		Gadisagoda	KANAS	
805	GOPINATH HS		Gadisagoda	KANAS	
806	HATAKISHORE NODAL SCHOOL		Gadisagoda	KANAS	
807	NAIKULAPATNA PS		Gadisagoda	KANAS	
808	HARIHARPATNA PROJECT PS		Jamalgoda	KANAS	
809	JAMALAGODA CPS		Jamalgoda	KANAS	
810	MAHANT RAMACHANDRA UPS		Jamalgoda	KANAS	
811	NUAGAON PUPS		Gadisagoda	KANAS	
812	GOPINATHPUR PS		Gopinathpur	KANAS	
813	JAGULEIPADAR NODAL UP SCHOOL		Gopinathpur	KANAS	
814	DADHIBHADRA UPS		Gopinathpur	KANAS	

815	KALAPADAR PS		Gopinathpur	KANAS	
816	PAIKAMARA PUPS		Gopinathpur	KANAS	
817	ANCHALIK KISSAN BIDYANIKETAN		Gopinathpur	KANAS	
818	KADUAGHAT ACADEMY		Kadua	KANAS	
819	KARTIKESWAR NODAL SCHOOL		Kadua	KANAS	
820	SUNAKHALA PS		Kadua	KANAS	
821	SAHASPUR PS		Kadua	KANAS	
822	SANAORA PS		Kadua	KANAS	
823	HARACHANDI UPS		Kadua	KANAS	
824	GATISWAR BIDYAPITHA		Kadua	KANAS	
825	ANDARSINGH PASCHIMAPARI PROJECT PS		Andarsingh	KANAS	
826	ANDARSINGH PS		Andarsingh	KANAS	
827	ANDHARSING UPS		Andarsingh	KANAS	
828	SARATH BISWAL HS		Bijipur	KANAS	
829	BIJIPUR PS		Bijipur	KANAS	
830	JAGANNATHPUR PROJECT UPS		Bijipur	KANAS	
831	JANGHAR PS		Andarsingh	KANAS	
832	JHARADA RADHAKRISHNAPUR NODAL UPS		Bijipur	KANAS	
833	UTKALMANI GOPABANDHU BP		Bijipur	KANAS	
834	MADHIPUR UGUPS		Bijipur	KANAS	
835	PARIMANDIPUR PROJECT PS		Andarsingh	KANAS	
836	RUDHUPUR PS		Andarsingh	KANAS	
837	TIGIRIA UGUPS		Khandahata	KANAS	
838	GANGADHARPUR PROJECT UPS		Badal	KANAS	
839	KULAMANI UPS		Badal	KANAS	

840	KULAMANI BIDYAPITHA		Badal	KANAS	
841	HARIPUR PROJECT PS		Badal	KANAS	
842	ADAL PS		Badal	KANAS	
843	OGALPUR PS		Badal	KANAS	
844	UTAR CHILKA NODAL SCHOOL		Badal	KANAS	
845	BINDIPUR PUPS		Badal	KANAS	
846	ALIPADA UGUPS		Dochhian	KANAS	
847	DOCHHIAN UGUPS		Dochhian	KANAS	
848	NUAGAON PS		Dochhian	KANAS	
849	ANALAJODI PS		Anlajodi	KANAS	
850	GAONMUNDIA UPS		Anlajodi	KANAS	
851	CHHOTIJODI PS		Gada Sanaput	KANAS	
852	DHOLAPATNA PROJECT PS		Gada Sanaput	KANAS	
853	GARH SANAPUT HS		Gada Sanaput	KANAS	
854	HALADIAPADA PUPS		Gada Sanaput	KANAS	
855	JHARAKATA PS		Gada Sanaput	KANAS	
856	LOKAPAL PUPS		Gada Sanaput	KANAS	
857	MANDARBASTA NODAL SCHOOL		Gada Sanaput	KANAS	
858	MOTORI PS		Gada Sanaput	KANAS	
859	TIMAINPUR PROJECT PS		Gada Sanaput	KANAS	
860	ATHARABATIA PROJECT PS		Badas	KANAS	
861	BHIKARI CHARAN BIDYANIKETAN		Baku	KANAS	
862	PITABASH NODAL SCHOOL		Baku	KANAS	
863	GADA BADAPADA PS		Baku	KANAS	
864	MAINDIPUR PATAJOSHIPUR PS		Baku	KANAS	
865	SRIMUKUNDAPUR CPS		Baku	KANAS	

866	ICHHAPUR PS		Dokanda	KANAS	
867	NARAYANI NODAL SCHOOL		Dokanda	KANAS	
868	ANJIRA PS		Sahupada	KANAS	
869	MODEL PUPS, MAITRA TRILOCHANPUR		Sahupada	KANAS	
870	TANAMAN PS		Sahupada	KANAS	
871	CHANDAPADA PS		Kanas	KANAS	
872	DIMIRI PS		Kanas	KANAS	
873	POTAGHAR PROJECT PS		Kanas	KANAS	
874	MAHANTA BANAMALIDAS GIRLS HS		Kanas	KANAS	
875	SAHANA PS		Kanas	KANAS	
876	DETHIAPADA PUPS		Sirei	KANAS	
877	GANESWAR UPS		Sirei	KANAS	
878	RADHAMOHANPUR CPS		SIREI	KANAS	
879	SIREI NODAL SCHOOL		SIREI	KANAS	
880	TIPURI HS		SIREI	KANAS	
881	TIPURI SUDAGAR PS		SIREI	KANAS	
882	TIPURI UPS		SIREI	KANAS	
883	BADAS PUPS		BADAS	KANAS	
884	BAIDYANATHPATNA PROJECT PS		BADAS	KANAS	
885	BALIPATNA PS		BADAS	KANAS	
886	GOVT UG HIGH SCHOOL, BALIPATNA		BADAS	KANAS	
887	KAKHARUBASTA PS		BADAS	KANAS	
888	TARAPADA PS		BADAS	KANAS	
889	DOKANDA PS		DOKANDA	KANAS	
890	JALIAPADA PS		KANAS	KANAS	
891	GANDAPADA PROJECT PS		KANAS	KANAS	

892	GOVT HIGH SCHOOL, KANAS		DOKANDA	KANAS	
893	KANAS IDEAL PS		KANAS	KANAS	
894	SUDHIR JAGADEV SANSKRIT B/P,		BIJIPUR	KANAS	
895	NILAKANTHADEV B/P, TENTULIMULA		DOKANDA	KANAS	
896	ALISHAPATANA PPS	At-Alishapatana	Alisha	Satyabadi	
897	DAKHINAKERA PS	At-Dakhinakera	Sukal	Satyabadi	
898	TRUTIYADEV UPS	At-Sukal	Sukal	Satyabadi	
899	ALISH PS	At-Alisha	Alisha	Satyabadi	
900	BAMBARADA PUPS	At-Bambarada	Sukal	Satyabadi	
901	DOKHANDAPUR PS	At-Dokhandapur	Sukal	Satyabadi	
902	SUKALA CPS	At-Sukal	Sukal	Satyabadi	
903	SUKALAPADA PPS	At-Sukalapada	Sukal	Satyabadi	
904	MARKANDAPADA PUPS	At-Markandapada	Sukal	Satyabadi	
905	GUALIPARI PUPS	At-Gualipari	Sukal	Satyabadi	
906	BANAPUR RATNA CHIRA PUPS	At-Banapur	Madhuban	Satyabadi	
907	CHURALI PUPS	At-Churali	Alisha	Satyabadi	
908	KHANDYAT SAHI PS	At-Khandyatsahi	Algum	Satyabadi	
909	MALI SAHI PUPS	At-Malisahi	Algum	Satyabadi	
910	GOVT.ME ALAGUM	At-Algum	Algum	Satyabadi	
911	BATULIPADA PS	At-Batulipada	Algum	Satyabadi	
912	BASANTAMALA PS	At-Basantamala	Algum	Satyabadi	
913	LN NODAL UPS	At-Jeepur	Algum	Satyabadi	
914	KANHAPUR PS	At-Kanhapur	Algum	Satyabadi	
915	HIRANYAPADA PS	At-Hiranyapada	Sandharsasan	Satyabadi	
916	LUNIADIHAPADA PS	At-Luniadihapada	Das Bidyadharpur	Satyabadi	
917	PAKHIMUNDA PS	At-Pakhimunda	Das Bidyadharpur	Satyabadi	

918	BHIMAPUR PUPS	At-Bhimapur	Das Bidyadharpur	Satyabadi	
919	PAKHIMUNDA PUPS	At-Pakhimunda	Das Bidyadharpur	Satyabadi	
920	DASBIDYADHARPUR NODAL UPS+HS	At-Dasbidyadharpur	Das Bidyadharpur	Satyabadi	
921	BHANDARI DANDA PS	At-Bhandaridanda	Das Bidyadharpur	Satyabadi	
922	SINGHAKUDA PS	At-Singhakuda	Madhuban	Satyabadi	
923	DAHANKUMBHARPADA PUPS	At-Dahanakumbharapada	Madhuban	Satyabadi	
924	MADHUBANA UGUPS	At-Madhuban	Madhuban	Satyabadi	
925	DIHAPUR PS	At-Dihapur	Madhuban	Satyabadi	
926	BADABHIMADASPUR PPS	At-Badabhimdaspur	Sandharsasan	Satyabadi	
927	GAUDAHAT PPS	At-Goudahata	Sandharsasan	Satyabadi	
928	JAYARAMPUR UGUPS	At-Jayarampur	Sandharsasan	Satyabadi	
929	ICHHAPUR SAHI PUPS	At-Ichhapur	Sandharsasan	Satyabadi	
930	OTARAKERA UGUPS	At-Otarakera	Sandharsasan	Satyabadi	
931	BALIHUDA PS	At-Balihuda	Sandharsasan	Satyabadi	
932	NUA SAHI PPS	At-Nuasahi	Sandharsasan	Satyabadi	
933	SAMANTARAPUR PUPS	At-Samantarapur	Sandharsasan	Satyabadi	
934	SOLAHALA PS	At-Solahala	Sandharsasan	Satyabadi	
935	BARAGHARIA SAHI PPS	At-Baraghariasahi		Satyabadi	
936	GHASIBHABANIPUR PS	At-Ghasibhabanipur	Narendrapur	Satyabadi	
937	NUASOMESWARPUR UPS	At-Nuasomeswarpur	Nuasomeswarpur	Satyabadi	
938	ATHABATIA PS	At-Athabatia	Nuasomeswarpur	Satyabadi	
939	NAHALA PUPS	At-Nahala	Sri Ramchandrapur	Satyabadi	
940	NUASOMESWARPUR PS	At-Nuasomeswarpur	Nuasomeswarpur	Satyabadi	
941	NARENDRAPUR PUPS	At-Narendrapur	Narendrapur	Satyabadi	

942	PURUNASOMESWARPUR PS	At-Purunasomeswarpur	Nuasomeswarpur	Satyabadi	
943	BENAKERA PUPS	At-Benakera	Narendrapur	Satyabadi	
944	BALISAH CHANDRAKOTE UGUPS	At-Balisahi Chandrakote	Bira Ramchandrapur	Satyabadi	
945	BANAPUR PS	At-Banapur	Nuasomeswarpur	Satyabadi	
946	BASTAPADA PS	At-Bastapada	Nuasomeswarpur	Satyabadi	
947	BIRARAM CHANDRAPUR PS	At-Bira Ramchandrapur	Bira Ramchandrapur	Satyabadi	
948	DUNGAR PS	At-Dungar	Bira Ramchandrapur	Satyabadi	
949	TALAPADA PS	At-Talapada	Bira Ramchandrapur	Satyabadi	
950	BIRARAM CHANDRAPUR UPS	At-Bira Ramchandrapur	Bira Ramchandrapur	Satyabadi	
951	KABIRAJPUR PPS	At-Kabirajpur	Bira Ramchandrapur	Satyabadi	
952	MAHABALAPADA PS	At-Mahabalapada	Bira Ramchandrapur	Satyabadi	
953	HARISANKARPUR NPS	At-Harisankarpur	Kadua	Satyabadi	
954	SRIRAM CHANDRAPUR NUPS	At-Sri Ramchandrapur	Sri Ramchandrapur	Satyabadi	
955	CHANDRABERHMPUR PUPS	At-Chandraberhmapur	Sri Ramchandrapur	Satyabadi	
956	HARACHANDI UPS	At-Mathasahi	Sri Ramchandrapur	Satyabadi	
957	MATHASAH PS	At-Mathasahi	Sri Ramchandrapur	Satyabadi	
958	BADABILA SAHI PS	At-Badabilasahi	Sri Ramchandrapur	Satyabadi	
959	NARAKOLOGORADA PPS	At-Narakoligoroda	Sri Ramchandrapur	Satyabadi	
960	BALUNKESWAR PS	At-Baniasahi	Sri Ramchandrapur	Satyabadi	
961	PARAHAT UGUPS	At-Parahata	Mula Alasa	Satyabadi	
962	TIKIBILASAH PS	At-Tikibilasahi	Sri Ramchandrapur	Satyabadi	
963	BHUTUPADA PS	At-Bhutupada	Sri Ramchandrapur	Satyabadi	
964	SEVAKSAHI PS	At-Sevaksahi	Jayapur	Satyabadi	
965	MATHASAH PS	At-Mathasahi (Bazar)	Jayapur	Satyabadi	

966	MANITALA SAHI PANASPATNA PS	At-Manitilasa Panasapatana	Mula Alasa	Satyabadi	
967	MULA ALASA UGUPS	At-Mula Alasa	Mula Alasa	Satyabadi	
968	GOPALPURPATANA UGUPS	At-Gopalpurpatana	Penthapada	Satyabadi	
969	TENTULIA PS	At-Tentulia	Mula Alasa	Satyabadi	
970	SATYABADI UGHS	At-Jayapur	Penthapada	Satyabadi	
971	BAGULAPARI PPS	At-Bagulapari	Mula Alasa	Satyabadi	
972	BIRAGOBINDAPUR NUPS	At-Biragobindapur	Dugal	Satyabadi	
973	BADAHATA PPS	At-Badahata	Dugal	Satyabadi	
974	ATHAISH PS	At-Athaisha	Dugal	Satyabadi	
975	DUGAL UGUPS	At-Dugal	Dugal	Satyabadi	
976	UTTANSAHI PPS	At-Uttansahi	Biswanathpur	Satyabadi	
977	NUAGOAN PS	At-Nuagoan	Biswanathpur	Satyabadi	
978	KASINATH UPS	At-Biswanathpur	Biswanathpur	Satyabadi	
979	BASUDEIPUR PS	At-Basudeipur	Biswanathpur	Satyabadi	
980	BISWANATHPUR PS	At-Biswanathpur	Biswanathpur	Satyabadi	
981	PANIVANDAR PS	At-Panivandar	Biswanathpur	Satyabadi	
982	Brahmanapada PUPS	At-Bramhanpada	Biswanathpur	Satyabadi	
983	PATANASAH PS	At-Patanasahi	Biswanathpur	Satyabadi	
984	KADUA PS	At-Kadua	Kadua	Satyabadi	
985	BADAKANJIA PS	At-Badakanjia	Penthapada	Satyabadi	
986	AHAMADPUR PUPS	At-Ahamadpur	Penthapada	Satyabadi	
987	BHATTAPUR PS	At-Bhattapur	Kadua	Satyabadi	
988	CHAUDABATIA UGUPS	At-Chaudabatia	Kadua	Satyabadi	
989	MUNIDA PPS	At-Munida	Bira Ramchandrapur	Satyabadi	
990	BARAL UGUPS	At-Baral	Kadua	Satyabadi	

991	HARISARANPUR PS	At-Harisaranapur	Penthapada	Satyabadi	
992	JAYAPUR PPS	At-Jayapur	Jayapur	Satyabadi	
993	PANCHASAKHA PPS	At-Uansadiha	Penthapada	Satyabadi	
994	RAICHAKRADHARPUR P.S	At-Raichakradharpur	Sarangajodi	Satyabadi	
995	KUSUMESWAR PS	At-Kusumeswarpur	Balapur	Satyabadi	
996	GUALIGORADA UGUPS	At-Gualigoroda	Bidyadharpur	Satyabadi	
997	BAISHNAVSAHI PPS	At-Baishnavsahi	Bidyadharpur	Satyabadi	
998	BIDYADHARPUR NUPS	At-Bidyadharpur	Bidyadharpur	Satyabadi	
999	SARANGAJODI UGUPS	At-Sarangajodi	Sarangajodi	Satyabadi	
1000	TARENI PS	At-Torania	Sarangajodi	Satyabadi	
1001	RAICHKRADHARPUR UPS	At-Raichakradharpur	Sarangajodi	Satyabadi	
1002	BAINSIBADI PS	At-Bainsibadi	Sarangajodi	Satyabadi	
1003	BAMPAL PS	At-Bampal	Sarangajodi	Satyabadi	
1004	BALAPUR NUPS	At-Balapur	Balapur	Satyabadi	
1005	BALARAMPUR GARH PS	At-Balarampur Garh	Balarampur Garh	Satyabadi	
1006	BASUDEV NUPS	At-Berhampidhi	Balarampur Garh	Satyabadi	
1007	BIBHUTIPOKHARI PPS	At-Bibhutipokhari	Balarampur Garh	Satyabadi	
1008	DIPIDEULI PS	At-Dipideuli	Balarampur Garh	Satyabadi	
1009	GENDAMALI PS	At-Gendamali	Balarampur Garh	Satyabadi	
1010	MADHIPUR PPS	At-Madhipur	Balarampur Garh	Satyabadi	
1011	NUA BUDHAKERA PS	At-Nuabudhakera	Balarampur Garh	Satyabadi	
1012	PANCHASAKHA NUPS	At-Malasaahi	Balarampur Garh	Satyabadi	
1013	PATANASAHAI PPS	At-Patanasahi	Balarampur Garh	Satyabadi	
1014	PURUNABUDHAKERA PUPS	At-Purunabudhakera	Balarampur Garh	Satyabadi	
1015	MAHURABALISAHAI PS	At-Mahurabalisahi	Balarampur Garh	Satyabadi	

1016	KETAKIPATANA NUPS	At-Ketakipatana	Ketakipatana	Satyabadi	
1017	BISWANATH DEULI PS	At-Biswanathdeuli	Ketakipatana	Satyabadi	
1018	DEULIPARI HARIZANASAH PS	At-Deulipari Harizansahi	Ketakipatana	Satyabadi	
1019	DUBAPATANA PPS	At-Dubapatana	Ketakipatana	Satyabadi	
1020	ALANDAPADA PS	At-Alandapada	Ketakipatana	Satyabadi	
1021	DUBAIPUR PS	At-Dubaipur	Ketakipatana	Satyabadi	
1022	Panichatrapur PUPS	At-Panichhatra	Parajapada	Satyabadi	
1023	NILAKANTHESWAR NUPS	At-Dangura	Mahura	Satyabadi	
1024	BAGALPUR PUPS	At-Bagalpur	Mahura	Satyabadi	
1025	BADA TOTA PS	At-Bada Tota	Mahura	Satyabadi	
1026	PADMAPUR PS	At-Padmapur	Mahura	Satyabadi	
1027	SUANLO PS	At-Suanlo	Raikhandi	Satyabadi	
1028	CHKRAPADA PS	At-Chakrapada	Raikhandi	Satyabadi	
1029	BADABASANTA PS	At-Badabasanta	Raikhandi	Satyabadi	
1030	BADHEIKERA PS	At-Badheikera	Raikhandi	Satyabadi	
1031	BILIPADA PS	At-Bilipada	Raikhandi	Satyabadi	
1032	GOPABANDHU NUPS	At-Gabkunda	Raikhandi	Satyabadi	
1033	PARAJAPADA PUPS	At-Parajapada	Parajapada	Satyabadi	
1034	KALAPAHAD PS	At-Kalapahada	Bidyadharpur	Satyabadi	
1035	SUANDO PS	At-Suando	Bidyadharpur	Satyabadi	
1036	DIHA SAHI PPS	At-Dihasahi	Parajapada	Satyabadi	
1037	PARAKENA UGUPS	At-Parakena	Parajapada	Satyabadi	
1038	KANLA PADA PS	At-Kanlapada	Bidyadharpur	Satyabadi	
1039	BHAILIPUR PS		BHAILIPUR	PURI SADAR	
1040	GAUDAKERA PS		GAUDAKERA	PURI SADAR	
1041	SUJANPUR PS		KANHEI BIDYADHARPUR	PURI SADAR	

1042	HANTUK UGUPS		HANTUK	PURI SADAR	
1043	KERANDIPUR PS		KERANDIPUR	PURI SADAR	
1044	SWAINKERA PS		KERANDIPUR	PURI SADAR	
1045	KANAKDURGA HS		BASUDEIPUR	PURI SADAR	
1046	BIRA BALABHADRAPUR UGHS		BIRA BALABHADRAPUR	PURI SADAR	
1047	JAMARSUAN UGUPS		JAMARSUAN	PURI SADAR	
1048	BANGARUBA GADADHAR NUPS		BALIPADA	PURI SADAR	
1049	BALIPADA PUPS		BALIPADA	PURI SADAR	
1050	JHINKIRIA JAGANNATH PS		BALIPADA	PURI SADAR	
1051	DHOLA BIRANCHIDASPUR PS		BALIPADA	PURI SADAR	
1052	DHOLA BIRANCHIDASPUR UPS		BALIPADA	PURI SADAR	
1053	MAHANTA GADADHAR HS		CHANDANPUR	PURI SADAR	
1054	GADADHAR UPMES		CHANDANPUR	PURI SADAR	
1055	GARH MRUGASIRA PS		GARH MRUGASIRA	PURI SADAR	
1056	NUANAI NUPS		BELADALA	PURI SADAR	
1057	GANGANARAYANPUR UGUPS		GANGANARYANPUR	PURI SADAR	
1058	APILA JAGANNATH PUPS		GANGANARYANPUR	PURI SADAR	
1059	BARABODIA JENSAHI PS		GANGANARYANPUR	PURI SADAR	
1060	BHARGABI HS		BIRA NARASINGHPUR	PURI SADAR	
1061	BIRA NARASINGHPUR PS		BIRA NARASINGHPUR	PURI SADAR	
1062	BIRA PRATAPPUR PUPS		BIRA PRATAPPUR	PURI SADAR	
1063	BIRA PRATAPPUR GIRL'S HS		BIRA PRATAPPUR	PURI SADAR	
1064	KAPOTESWAR UGHS		MALATIPATPUR	PURI SADAR	
1065	MALATIPATPUR UGUPS		MALATIPATPUR	PURI SADAR	
1066	TALAJANGA UGUPS		TALAJANGA	PURI SADAR	
1067	DIHASAHI PPS		TALAJANGA	PURI SADAR	

1068	KAPILESWAR HS, DHANAKERA		DHANAKERA	DELANG	
1069	GUDUPAILO UGUPS, GUALIPADA		GUALIPADA	DELANG	
1070	SOMANATH DEV HS, HARIRAJPUR		HARIRAJPUR	DELANG	
1071	KALYANPUR HS, KALYANPUR		KALYANPUR	DELANG	
1072	SINGHBERHAMPUR HS, SINGHBERHAMPUR		SINGHBERHAMPUR	DELANG	
1073	MAHATAB HS, DELANG KOTHABADA		SUJANPUR	DELANG	
1074	DELANG UGUPS, GUACHAUKA		DELANG KOTHABADA	DELANG	
1075	GOVT HIGH SCHOOL, BERABOI		BERABOI	DELANG	
1076	RADHAKANT BIDYAPITHA, GUALIPADA		GUALIPADA	DELANG	
1077	BITIPUR PS		SAURIA	DELANG	
1078	JORAKANI PS		GHANIPUR	DELANG	
1079	BASANTPUR PUPS		SINGHBERHAMPUR	DELANG	
1080	SURANGPUR PS		SINGHBERHAMPUR	DELANG	
1081	GHORADIA HS		SAURIA	DELANG	
1082	PATANPUR PS		SUJANPUR	DELANG	
1083	GODA SAHI PS		HARIPUR	DELANG	
1084	MUNINDA NUPS		MUNINDA	DELANG	
1085	JUILUNDA PUPS		DHANAKERA	DELANG	
1086	NAIKULAPATNA PUPS		DHANAKERA	DELANG	
1087	DELANG GIRLS HS		DELANG KOTHABADA	DELANG	
1088	NAGAN PUPS		DHANAKERA	DELANG	
1089	HURUHURA PS		DHANAKERA	DELANG	
1090	ATHARBHAG PROJECT UPS	ATHARBHAG	BHARATIPUR	PIPILI	
1091	BAGESWARPUR PS	BAGESWARPUR	BHARATIPUR	PIPILI	
1092	JAMBILA PROJ. PS	BAGESWARPUR	BHARATIPUR	PIPILI	

1093	BHARATIPUR CPS	BHARATIPUR	BHARATIPUR	PIPILI	
1094	SASTRIJEE NODAL UPS	BHARATIPUR	BHARATIPUR	PIPILI	
1095	BISWANATH HS	BHARATIPUR	BHARATIPUR	PIPILI	
1096	HASANAPUR PS	HASANAPUR	BHARATIPUR	PIPILI	
1097			BHARATIPUR	PIPILI	
1098	CHANDRADEIPUR UGUPS	CHANDRADEIPUR	CHANDRADEIPUR	PIPILI	
1099	DERIK PS	DERIK	CHANDRADEIPUR	PIPILI	
1100	R.K.S. NODAL UPS	KAMAKANTIA	CHANDRADEIPUR	PIPILI	
1101	NEHRU NODAL UPS	BANTALSINGH	HATASAH	PIPILI	
1102	BANTALSINGHDEULI CPS	BANTALSINGH DEULI	HATASAH	PIPILI	
1103	DANAGOHIRI UGUPS	DANAGOHIRI	HATASAH	PIPILI	
1104	HATASAH PANCHAYAT HS	HATASAH	HATASAH	PIPILI	
1105	KAMALASAGARPATNA PS	KAMALASAGARPATNA	HATASAH	PIPILI	
1106	BANDHAPADA PROJECT PS	MAKUNDPUR	HATASAH	PIPILI	
1107	MIRZAPUR PS	MAKUNDPUR	HATASAH	PIPILI	
1108	PODAGUN PROJECT UPS	PODAGUN	HATASAH	PIPILI	
1109	UTTARASAH PROJECT PS	UTTARASAH	HATASAH	PIPILI	
1110	ADANGAPADA PROJECT PS	ADANGAPADA	JAGANNATHPUR	PIPILI	
1111	DARADA PS	DARADA	JAGANNATHPUR	PIPILI	
1112	GANGAPADA PROJECT PS	GANGAPADA	JAGANNATHPUR	PIPILI	
1113	DAGARASAH PROJECT PS	JAGANNATHPUR	JAGANNATHPUR	PIPILI	
1114	JAGANNATHPUR PROJECT UPS	JAGANNATHPUR	JAGANNATHPUR	PIPILI	
1115	KRUSHNAPUR PROJECT PS	JAGANNATHPUR	JAGANNATHPUR	PIPILI	
1116	BANKIPOKHARI PROJECT PS	JAGANNATHPUR	JAGANNATHPUR	PIPILI	
1117	SRI BISWANATHDEV HS	JAGANNATHPUR	JAGANNATHPUR	PIPILI	

1118	SUNAPADA PROJECT UPS	SUNAPADA	JAGANNATHPUR	PIPILI	
1119	ANANTAPUR PROJECT PS	ANANTAPUR	KANTI	PIPILI	
1120	MATHASAH NODAL UPS	ANANTAPUR	KANTI	PIPILI	
1121	BAHILPADA PS	BAHILPADA	KANTI	PIPILI	
1122	BARIMUL PUPS	BARIMUL	KANTI	PIPILI	
1123	GUNTHALA PUPS	GUNTHAL	KANTI	PIPILI	
1124	KAKUDIA UGUPS	KAKUDIA	KANTI	PIPILI	
1125	KANTI NODAL UP SCHOOL	KANTIKOTHABADA	KANTI	PIPILI	
1126	KANTI GP HS	KANTIKOTHABADA	KANTI	PIPILI	
1127	PATTAJOSHIPUR PROJECT PS	KANTIKOTHABADA	KANTI	PIPILI	
1128	SIDHESWARI HS	KANTIKOTHABADA	KANTI	PIPILI	
1129	KERUNDEI PS	KERUNDEI	KANTI	PIPILI	
1130	NARANKHETA PROJECT PS	NARANAKHETA	KANTI	PIPILI	
1131	NIZIGARD KURUKHI PROJECT UPS	NIZIGARH KURUKHI	KANTI	PIPILI	
1132	PANIDOL UGUPS	PANIDOL	KANTI	PIPILI	
1133	BAULASAH PROJECT PS	PANIDOL	KANTI	PIPILI	
1134	BALIKUDA PS	BALIKUDA	POPARANGA	PIPILI	
1135	BINDHA PS	BINDHA	POPARANGA	PIPILI	
1136	DAKHININUAGAON PS	DAKHININUAGAON	POPARANGA	PIPILI	
1137	PACHALPUR PROJECT PS	PACHALAPUR	POPARANGA	PIPILI	
1138	POPARANGA PS	POPARANGA	POPARANGA	PIPILI	
1139	POPARANGA UPS	POPARANGA	POPARANGA	PIPILI	
1140	PANCHAYAT HS	POPARANGA	POPARANGA	PIPILI	
1141	JADUMANI KODAMASINGH PS	SUABARAI	POPARANGA	PIPILI	
1142	ALISA PROJECT PS	ALISA	TEISIPUR	PIPILI	

1143	BALIGAON ABALPUR PS	BALIGAON	TEISIPUR	PIPILI	
1144	KHETRA MOHAN PROJECT PS	KANKANADUA	TEISIPUR	PIPILI	
1145	NIRMALA PUPS	NIRMALA	TEISIPUR	PIPILI	
1146	NUAGUDI PS	NUAGODI	TEISIPUR	PIPILI	
1147	PODANGA PROJECT UPS	PODANGA	TEISIPUR	PIPILI	
1148	POTAL PS	POTAL	TEISIPUR	PIPILI	
1149	BADASARAGAILO PROJECT PS	SARAGAILO	TEISIPUR	PIPILI	
1150	SANASARAGAILO PROJECT PS	SARAGAILO	TEISIPUR	PIPILI	
1151	NUAPATANA PROJECT PS	SOLANA	TEISIPUR	PIPILI	
1152	TEISIPUR HS	TEISIPUR	TEISIPUR	PIPILI	
1153	TEISIPUR NODAL UPS	TEISIPUR	TEISIPUR	PIPILI	

Source: DEO, Puri

Table No.3. 11 : **Roads** exposed to **Flood**

Sl.No.	Roads exposed to Flood: (From----- To)	Road Type	Length In Km.	Flood Causing Agent.	Block name
1	2	3	4	5	6
1	Siruli-Project road to Jadipur.	C.C. Road-	2.00 km	Due to Heavy rain	Puri Sadar
2	Siruli Project road to Atharbhaga Via-Kahneibidyadharpur	BT-CC-	3.00 km		Puri Sadar
3	New Jagannath Sadak to Churali PMGSY Road Via-Antikera Arinha & Benkara	GSB	5.0/1.600km		Puri Sadar
4	Siruli-Karamala road (Podakera).	BT-CC-	8.900		Puri Sadar (Brahmagiri)
5	NJ Sadak to Nuapatana	BT-CC-	1.635		Puri Sadar
6	Siruli Project road to Haladidiha.	BT-CC-	2.00		Puri Sadar
7	Siruli Project road to Hantuka road.	BT-CC-	6.00		Puri Sadar

8	Siruli project road to Gaudakera.	BT- CC-	3.00		Puri Sadar
9	Puri-Arakhakuda road.	BT-	9.00		Krushnaprasad
10	PWD road to Talatala road	BT-	3.00		Krushnaprasad
11	Baulamuhin Siandi road	BT/ CC/ Earth work/	4.00		Krushnaprasad
12	Gheemunda ghat to Krushnaprasad road	BT- CC-	3.37		Krushnaprasad
13	Alanda Krushnaprasad road	BT- CC-	7.50		Krushnaprasad
14	Malud Fatepur road	BT- CC-	2.00		Krushnaprasad
15	Malud Morada road	BT- CC-	12.80		Krushnaprasad
16	Malud Budhibara road	BT/ CC/ Earth work/	3.00		Krushnaprasad
17	Chadheya Phulabari Chhak to Harichandanpur Chhak via- Titipo Badasahi Benga Pokhari Nuagaon, Deulapada, Biripadar & Kamalasingh road.	BT/ CC/ Earth work/	7.35		Krushnaprasad
18	R.D. road to Morada via- Nuagaon Nalitikudi.	BT/ CC/Earth work/	7.00		Krushnaprasad
19	Lendu Kaduaghat road	BT- CC-	6.000		Kanas
20	Ghantapur Malisahi road.(2/500 to 7.700 Km)	BT- CC-	5.100		Kanas
21	Balipada to Adal road via- Khuntia Banapur	BT- CC-	7.500		Kanas
22	Nilakantha -Gadisagada road	BT- CC-	10.000		Kanas
23	Gadisagada Karamala road	BT- CC-	7.000		Kanas
24	Adal Nuagaon via- Ogalpur-Gopinathpur	BT- CC-	4.500		Kanas
25	Kanas Benagaon Dimiri	BT- CC-	6.000		Kanas

26	N.H.5 to Jankia Kanas road	BT-CC-	7.500		Kanas
27	Kanas Janghar Via-Sirei road	BT-CC-	5.300		Kanas
28	Mandarbasta- Kalyanpur road	BT-CC-	9.000		Kanas
29	Dochhina village to Deipur via- Alibada Nuagaon	BT-CC-	7.000		Kanas
30	Gada Sanaput to Motori via- Mandarbasta.	BT-CC-	5.500		Kanas
31	Arisol-Delang Hat road	BT-CC-	6.000		Delang
32	JTR to Rench road	BT-CC-	3.000		Delang
33	P.D.K. road to Sripurusotampur road	BT-CC-	9.000		Delang
34	Beraboi - Dhanakera road (0/0 to 6/0 Km)	BT-CC-	6.000		Delang
35	Bada Ankula village road	BT-CC-	1.800		Delang
36	Delang Kanas road to Radhua.	BT-CC-	3.200		Delang
37	Jagadapur Jatni Pipili road to Singhberhmpur	BT-CC-	2.000		Delang
38	Ratapada Goradapedi road	BT-CC-	1.000		Delang
39	Chainpur-Kalupada road	BT-CC-	4.000		Delang
40	Jagadapur Jatni Pipili road	BT-CC-	9.000		Delang
41	Delang station to Raigurupur road	BT-CC-	3.540		Delang
43	Gudupailo village road	BT-CC-	1.600		Delang
44	Indipur - Nadakhanda road.	BT-CC-	1.000		Delang
45	Indipur -Dhanakera - Nimakera road.	BT-CC-	2.500		Delang
46	Beraboi Dhanakera road from 6/00 to 13/0km	BT-CC-	7.000		Delang

47	Beraboi Dhanakera road to Barakera	BT-CC-	2.500		Delang
49	Gudiapokhari to Laxminarayanpur	BT-CC-	4.500		Pipili
50	Dahispatna-Aruha road	BT-CC-	5.570		Pipili
54	N.H.203 to Nuasasan road	BT-CC-	4.000		Pipili
55	Rajatei to Mohinipedi	BT-CC-	6.000		Pipili
57	Kamakantia- Mangalpur.	BT-CC-	6.370		Pipili
58	Dandamakundapur-Delang Pipili road (Satas side)	BT-CC-	5.000		Pipili
60	Satasankha Balanga road to Rupadeipur road	BT-CC-	2.000		Pipili
61	JTR to Birapurusottampur Rly. Station road.	BT-CC-	3.000		Pipili
62	N.H. 203 to Uttarayani temple road.	BT-CC-	1.000		Pipili
63	JTR to Maunimatha via-Birapurusottampur.	BT-CC-	3.200		Pipili
64	Teisipur-Pidhapatna road	BT-CC-	3.500		Pipili
65	JTR to Rench via-Jhilimili Patna.	BT-CC-	8.000		Pipili
66	JTR to Uttarbada road	BT-CC-	3.000		Pipili
67	Dandamakundapur-Delang Pipili road(Bantalsingh side)	BT-CC-	4.000		Pipili
68	Dandamakundapur-Delangat Road.(PMGSY part)	BT-CC-	9.500		Pipili
69	Jagadapur Jatni Pipili road	BT-CC-	6.000		Pipili
70	J.J.P. road to Kerundei	BT-CC-	1.500		Pipili

71	JJP road to Baulasahi	BT- CC-	3.500		Pipili
72	Surangipur-Gunthal road	BT- CC-	2.000		Pipili
73	Delang Pipili road to Danagohiri	BT- CC-	1.500		Pipili
75	J.T.R. to Poparanga	BT- CC-	2.000		Pipili
76	Banapur Dasbidyadharpur	BT- CC-	9.550		Satyabadi
77	Satyabadi temple to Alasarang	BT- CC-	6.400		Satyabadi
78	Biswanathpur-Panibhandar road.	BT- CC-	6.250		Satyabadi
79	Panibhandar -Patnasahi - Bhalubazar road	BT- CC-	3.000		Satyabadi
80	Biragovindapur JTR to Tentulia road.	BT- CC-	6.000		Satyabadi
81	Kadua Banapur road.	BT- CC-	4.000		Satyabadi
82	PWD road to Balihuda via-Puruna Sameswarpur.	BT- CC-	5.000		Satyabadi
83	Algum PWD road to Alishpatna	BT- CC-	4.003		Satyabadi
84	Brudhanga canal crossing to Balisahi road.	BT- CC-	2.000		Satyabadi
87	N.H.203 to Basudevpur via-Dubuduba	BT- CC-	5.000		Satyabadi
88	Brahmanapada to Atheisa road	BT- CC-	7.500		Satyabadi
89	Alugum to Dasbidyadharpur via-Solahal	BT- CC-	9.000		Satyabadi
90	Dahalpada to Bhandaridanda via-Dihapada	BT- CC-	5.000		Satyabadi
91	Balihuda to Mauneimatha road	BT- CC-	5.000		Satyabadi

92	Atibadi-Jagannath Das road.	BT- CC-	8.000		Brahmagiri
93	Cinemahall Bentapur to Brahmagiri road.	BT- CC-	10.560		Brahmagiri
94	N.H.203-A to Gadarodhanga Saar Sahi Chhak to Badadiandi Hingulai road via- Dadarakunda	BT- CC-	5.000		Brahmagiri
95	Brahmagiri -Kusubenti road.	BT- CC-	10.600		Brahmagiri
96	Damodarpur road to Sikat-Nuapada road.	BT- CC-	2.900		Brahmagiri
97	Siruli-Karamala road.	BT- CC-	8.800		Brahmagiri
98	Golara-Raibidhar road.	BT- CC-	7.688		Brahmagiri
99	P.W.D. road to Brahmagiri (Alarnath Temple road)	BT- CC-	2.550		Brahmagiri
100	Harachandi to Champamanika , Bedhasundara via- Moto.	BT- CC-	5.900		Brahmagiri
101	RD Road (Chhotapur) to Haridasa via Rampur Bhoi Sahi, Bhubanapati, Adhaghai, Kusubenti	BT- CC-	8.300		Brahmagiri
102	Goruala Balipadia Sandhapur Road	BT- CC-	5.000		Brahmagiri
103	Keshakera to NH 203-A via Toran Road	BT- CC-	5.000		Brahmagiri
104	Sahupada River Embakment to Nilakanthapur	BT- CC-	5.000		Brahmagiri
105	Irrigation Embakment (Pachipala) to Chaiginia via Bauribasta, Gaudaranapada & Krushnasaranpur Road .	BT- CC-	7.500		Brahmagiri
	Total		479.736		

Source: Executive Engineer, RD, Puri

Table No. 3.12: List of **Hospitals/ Health Centers** Exposed to Land Slide:

Sl. No.	Name & Location of the Hospital/ Health Center	Land Slide Zone/ Area/ Location	Block Name
1			
2			
3			
4			
5			
6			
7			
8			
9			
10			

Table No. 3.13: List of **Schools/ AWC** Exposed to Land Slide:

Sl. No.	Name & Location of the School/ AWC building	Land Slide Zone/ Area/ Location	Block Name
1			
2			
3			
4			
5			
6			
7			
8			
9			
10			

Table No. 3.14 : Hospitals adjacent to Major Industrial Establishment/ Chemical Storage Points.

Sl. No.	Name & Location of the Industry/ Factory/ Chemical Storage Points	Name and location of the Hospital/ Health Center	Gram Panchayat	Block
1				

2				

Table No. 3.15: Schools and AWC adjacent of Major Industrial Establishments/ Chemical Storage Point

Sl. No.	Name & Location of the Industry/ Factory/ Chemical Storage Points	Name of School/ AWC.	Gram Panchayat	Block
1				
2				

Table No. 3.16 Village wise details of Population Requiring Special Care

Sl. No.	Block Name	Gram Panchayat Name	Village Name	Total No. of HHs	Total Population	No. of HHs headed by Women	No. of HHs headed by PWD	Child Population		No. of Persons With Disability (PWD)		No. of Widow	No. of Orphans		No. of Aged Persons (60 and above)		No. of Pregnant and lactating mothers
								0-5 Years	6-14 Years	M	F		M	F	M	F	
1																	
2																	
3																	
4																	
5																	
6																	
7																	
8																	
9																	
10																	
11																	
12																	
13																	
14																	
15																	
1000																	

[Note: The data to be collected from all the villages of the district with the help of Anganwadi Workers and Ward Members and to be maintained in the Excel format}

4. Important Telephone Numbers

SL.No	Designation	Name of the Officer	Office Tel- No.	Mobile No.
STATE LEVEL				
1	Revenue Divisional Commissioner, Cuttack	Sri. A.B. Ota, IAS	6712608362	
2	Special Relief Commissioner, Bhubaneswar	Sri. Bishnupada Sethi, IAS	67422394320 / 2390161 / 2534177	
3		State Emergency Operation Center (SEOC)	0674 2534177 / 6742534176 / 6712507203 / 1070	
4	Managing Director, OSDMA, Bhubaneswar	Sri. Pradipta Mohapatra, IAS	6742395398 / 2401769 / 2395379	
5	Addl. Relief Commissioner	Sri Mihir Chand Mallick, OAS (SAG)	6742390161- 2977	9437240958
6	Deputy Relief Commissioner	Sri. Pravat Ranjan Mohapatra, OAS-I (SB)	6742391601- 2979	9437306659
7	Deputy Secretary	Sri Bikramaditya Barik, OAS - I (SB)		9938489674
8	Satate Port Engineer	Ashis Kuamr Das, EE		9861426012
9	Chief General Manager, OSDMA	Dr. Kamal Locahn Mishra		8763354637
10	GM, OSDMA	Subhendra Kumar Nayak		9437281061
11	GM, Establishment, OSDMA	Rajanikanta Biswal		9437305454
12	DGM, Training & Coordination, OSDMA	Prasanta Kumar Nayak		9437170179
MPs/MLAs				
1	M.P, Puri	Pinaki Mishra		9437033059
2	M.P, Jagatsinghpur	Kulamani Samal		9437036205
3	Hon'ble Minister Revenue & Disaster Management & MLA, Puri	Maheswar Mohanty		9437023069
4	Hon'ble Minister Panchayati Raj & Drinking Water Supply & MLA, Pipili	Pradeep Maharathy		9437036805

5	MLA, Brahmagiri	S.K. Das Burma		9777600321
6	MLA, Satyabadi	Uma Samantray		9937153010
7	MLA, Nimapada	Sameer Ranjan Dash		9437052207
8	MLA, Kakatpur	Surendra Sethi		9861015430
DISTRICT ADMINISTRATION				
1	Collector & District Magistrate, Puri	Shri. Arvind Agarwal, IAS	06752 - 223939 222033(Res Off.)	9437077034
2	A.D.M., Puri	B.B. Das	222061	9438162021
3	Administrator, Niti	P.K.Dash	222002	9437387305
4	Administrator, Development	P.K.Hota	222522	9437364616
5	Addl.P.D.DRDA, Puri	Srikanta Tarai	231132	9438655977
6	C.I. of Schools, Puri(DEO)	Salila Sethy	224058	9778981862
7	CDMO, Puri	Dr.Jugal Kishore Samantaray	222124	9439994708
8	CDVO, Puri	Dr. Girija Prasad Pattnaik	222009	
9	CSO, Puri(9438200056)	Santosh Kr. Mohanty	222228	9438200056
10	Culture Officer	Nalini Kanta Sahoo	228227	9040412545
11	D.D. Agriculture	S.Chandrasekhar Rao	223007	9437434784
12	D.D. Horticulture		250397	
13	DAO I/C	P.K.Samantray	222067	9437045419
14	DIO NIC, Puri	Biswanath Panda	224900	9437091546
15	SDI&PRO, Puri	Jitendriya Jena	223205	7827065777
16	Dist. Employment Officer	Ghanasyam Saha	222757	9937928372

17	Dist. Fishery Officer Dist. Fishery Officer, Marine	Debendra Behera	223319	9861958078
18	Dist. Labour Officer	Ajay Kr. Pradhan	221995	9437124850
19	Dist. Panchayati Officer, Puri	Bauribandhu Sahu	222205	9556188577
20	Dist. Small Savings Officer	Samir Kr. Mohapatra	223613	9853654108
21	Dist. Sports Officer	R.N. Senapati	232226	9437031726
22	DPC, Puri	S.M.Das	229275	9437284149
23	DRCS, Puri	Rosalini Senapati	223581/223396	9437365757
24	DSWO, Puri	Golap Manjari Das	223350	9040399665
25	DWO, Puri	Chandra kanta Majhi	222262	9439522362
26	DFO, WILD Life, Puri	Chitta Ranjan Mishra		9437086662
27	DFO, Balugaon, Chilika	B.K. Das		9437133489
28	Asst. Collector	Prasanta Kumar Jena		9937371044
29	Dy. Collector	P.K.Dash		9437082440
30	Dy. Director, Planning	D.P. Behera	224179	9861183010
31	EE, CESU, Nimapara	Nabin Kr. Mishra	6758-252722	9437094249
32	EE, CESU, Puri	S.P.Swain	223521	9437011295
33	EE, Drainage, Bhubaneswar		2565323	
34	EE, GED, BBSR	S.K.Jali	2530540	9937637038
35	EE, Irrigation, Nimapara	Mahendra Kumar Bhuyan	250240	9937693345
36	EE, Irrigation, Puri	Arta Trana Sahoo	251397	9438363902
37	EE, NH Division, Bhubaneswar	Jaladhara Pradhan	2561377	9437093577

38	EE, OLIC, Bhubaneswar(Puri I/C)	P.C. Swain	0674-2391847	9437210263
39	EE, PHD	Sarat Ch. Mishra	223447	9439914855
40	EE, R & B / PWD	N. K. Das	223433	9437125227
41	EE, Rural Works (RD), Nimapara		250838	
42	EE, Rural Works (RD), Puri	Anadi Charan Sahoo	222092	9437255349
43	EE, RWSS, Puri	Chitta Ranjan Jena	223276	8280408060
44	Excise Suptd.	A.K.Satpathy	224048	9437203826
45	Executive Officer, Puri Municipality	Sanjay Mishra	222122/223642	9937353240
46	GM, DIC, Puri	Ramnath Mohapatra	223394	8895720340
47	Land Acquisition Officer- NH	P.K. Jena		9937371044
48	LDM, Puri	Nilambar Mahanta	223532	9438412567
49	Manager, Circuit House	Ashok Ku. Dash	222036	9437068443
50	Manager, Yatri Nivas, Konark	Chandrakanta	6758-236820	8763995298
51	Manager, Yatri Nivas, Satapada	Brajamohan Kar	262077	9937356523
52	MVI, Puri	P.K. Panda		9437128200
53	P.D., D.R.D.A., Puri	Dr.U.C. Majhi	222136	9437032322
54	Principal Kendriya Vidyalaya	A.K. Mohanty	250310	
55	Principal Navodaya Vidyalaya	Dr. Manoj Ku. Das	06758-236588	9437429291
56	Principal, Ayurvedic College	Dr.Sudarsan Behera	222072	9437199477
57	Principal, ITI, Puri	Dipak kumar Pattanaik	25112	9437184431
58	Principal, SCS College (Jr.)	Upendranath Mohanty	222055 / 955	9437308273

59	Project Eng., Sewerage Board		233033	
60	RTO, Puri	Braja Kishore Senapati	223478	9437123801
61	S.P., Puri	Sarthak Sarangi	225400	8280382804
62	Secretary, PKDA	Dillip Ku. Parida	222635	9937489525
63	Asstt. Soil Conservation Officer	Mr. Ratha	220349	9437229818
64	Spl. LAO, Puri (VEDANTA)	P.K.Das, I/C	223302	9437082440
65	Sub-Collector, Puri	M.S. Dash	222059	9437332498
66	Sub-Registrar, Puri	Bikas Kujur		9939422078
67	Tourist Officer, Konark	Saroj Ku.Pradhan		9437080632
68	Tourist Officer, Puri	Bijay Ku. Jena	222664	9437199506
69	Treasury Officer	N.N.Pattanaik	223281	9437120541
70	Vigilance Office Puri	P.K. Dwivedi	223485	9437512225
BLOCK DEVELOPMENT OFFICERS				
1	Astaranga (Fax-230067)	B.K. Swain	06758-230305 06758-230067	9437645663
2	Brahmagiri -	J.K.Sahoo	06752-235522	9437306664
3	Delang,	Ajay Kr. Parida	06758- 242230	9438803754
4	Gop	Shyam Sundar Tudu	06758-257425	9437736112
5	Kakatpur	Santosh Ku. Sahu	06758-231138	9437622816
6	Kanas	Prativa Sahu	06752-240022	9437211691
7	Krushnaprasad	A.K. Mohanty	06756-261033	9437283745

8	Nimapara	Khirodra Padhan	06758-250236	9938694114
9	Pipili (Fax-241472)	Sridhar Biswal	06758-240746	9437530577
10	Puri	Bijaya Kr. Nayak	06752-223369	9437216731
11	Satyabadi(Fax-273213)	Manas Ranjan Ray	06752-272253	9437512561
TAHASILDARS				
1	Astaranga	I/c BDO Astaranga	06758-230388	9437645663
2	Brahmagiri	Nitiranjan Sen	06752-235522	9439537399
3	Delang	Pabitra Mohan Das	06758-242100	9861116626
4	Gop	Sonia Behera	6758257885	9861071294
5	Kakatpur	Rojina Das	06758-231122	9437631729
6	Kanas	Sanjay Ku. Pratihari	06752-240165	9438500038
7	Krushnaprasad	Ajay Kr. Pradhan	06756-261022	9437360456
8	Nimapara	Shyam Sundar Mohapatra	06758-250222	9438133465
9	Pipil	Debjani Dhal	06758-240728	9437212904
10	Puri Sadar	Prabir Kumar Khillar	06758-223240	9437314721
11	Satyabadi	Kajol Pradhan	06752-272253	8895266340
Addl. TAHASILDARS				
1	Astrang	Santosh Ku. Pati		9861880597
2	Pipili	Mahendra Ku. Badhai		9078092043

3	Delanga	Umakanta Nayak		9438419731
4	Konark	Pravat Tarai		9658713431
5	Kakatpur	Akshaya Kr. Pattnaik		9437470414
6	Gop	P.K.Ray		9861541540
7	Satyabadi	Sahadev Sahu		9861513604
8	Nimapara	Shyamal Kr. Das		9437111705
8	Puri	A.K.Swain		8763717044
CDPOs				
1	Astrang	Renubala Nanda		9438210583
2	Brahmagiri	Premalata Sethy		9437336110
3	Gop	Padmalaya Prusty		8763337923
4	Krushnaprasad	Manorama Dei		9437523745
5	Kakatpur	Miss.Mary Michela xess		9437806634
6	Nimapara	Kumudini Mishra		9439487144
7	Puri Sadar	Chandraprava Dei		9437528913
8	Delang	Kamini Prava Swain		9692136553
9	Kanas	Aruna Kar		9437733495
10	Pipili	Kalpana Jena		9937342329
11	Satyabadi	Premabala Tripathy		9437118980

Shri Jagannath Temple Administration				
1	Chief Administrator	Sri P.K.Jena, IAS	252900	
2	Administrator, NITI	Sri P.K.Dash	06752-252522	9437387305
3	Administrator, Development	P.K.Hota	06752-222522	9437364616
3	Administrator, SECURITY	Narahari Panda		9437281448
4	Dy. Administrator, FINANCE	Dash Babu		9439337184
5	Dy. Administrator, DEV.	Bindheswar Patra		9437260005
6	Asst. Administrator, ESTT.	Saroj Kumar Ray		9438072768
7	Asst. Administrator, NITI			
8	A.L.O.	Damodar Panda		9861086159
9	O.I.C., NITI	Rabindranath Das		9937158514
10	PRO	Laxmidhar Pujapanda		9861093172
11	Information Officer	Sudeep Kumar Chaterjee		9437281288
12	COMMANDER	Rabi Narayan Mishra		9178070472
13	Temple Supervisor	Boxi Ram Chandra Pratihari		9861333110
14	M.C. Member (Sevayat)	Haladhar Das Mohapatra		9668533376
15	M.C. Member (Sevayat)	Rama Narayan Pratihari		9090838385
16	M.C. Member (Sevayat)	Krushna Chandra Pratihari		9861109093
17	M.C. Member (Sevayat)	Krushna Chandra Pujapanda		9861471933
18	M.C. Member (Sevayat)	Taluchha Bhagaban Mohapatra		9861009565
19	M.C. Member (Mahanta)	Baba Sachidananda Das Maharaj		9437117800

20	Chhatisa Nijog Mahanayak	Patajoshi Mohapatra		9238438402
1	IIC Singhdwar	Krushna Ch.Sethy		9437179950
2	Asst.Commandant, Temple	Kaushik Naik		9438631568
3	Asst. Collector, Sub-Collector	Sanatan Acharya		9040682351
POLICE				
1	IGP CR, Cuttack	D.S. Kuttey, IPS	2304300 / 2551691	
2	S.P., Puri	Dr. Sarthak Sarangi, IPS	225400	8280382804
3	Addl. S.P., Puri	Manohar Behera	222038	9777867811
4	DSP, Temple Security	Ajay Kumar Singh	223470	9437424008
5	A.C., Temple Security	Pravat Kishore Das		9438674968
6	Subedar, Temple Seq.	Manoj Kumar Nayak		9437102651
7	DSP, Hdqrs., Puri	Bijay Chandra Sahoo	223559	9437191405
8	DSP, HRPC, Puri	Niranjan Patro		9437376317
9	DSP, DIB, Puri	Prafulla Kumar Mishra	223940/ 251602	9853334681
10	A.C., Homeguards	Binod Kumar Das	224659	9437155656
11	Law Inspector, Puri	Debendra Ku. Das	224265	9438360498
12	Inspr. DCRB, Puri	Babita Tripathy	224113	9861306144
13	R.I., Puri	Manas Ranjan Mohanty	222058	9437184110

14	Sgt. Force & M.V.	Samarendra Nayak		9437374293
15	Sgt. GP & Clothing	Arun Kumar Nayak		9437202115
16	R.A.S.I. R.O., Puri	Ramesh Ch. Pattnaik		9439583314
17	Inspr., I/C Traffic Puri	Gyana Ranjan Mohapatra	222118/ 225352	9437280788/ 9861434343
18	Traffic O.P., ASI Puri	Laxmidhar pradhan	222118	9437417157
19	OIC, VHF Control	Gobind Chandra Mohanty	223558	9437185510
20	S.O, DFSL, Puri	Amiya Ku. Samantaray	229199	9437412909
21	FPSI, DCRB, Puri	Bimal Nayan Behera	224113	9438230689
22	CSI SADAR COURT	Banshidhar Moharana		9938302822
23	CSI Nimapara Court	Surendra Ku. Baliarsingh		
24	CASI Pipili Court	Amulya Kumar Das		9437932700
25	Hirak Bhawan, Puri	Sarbeswar Pradhan	226258	9337669163
26	Abakash, Puri	Furkan Mohammad	641301	9861137849
27	D.S.P., City	Rajkishore Paikaray	223293	9437023123
28	Singhadwar P.S.	Saroj Ku. Swain	223470	3439538481
29	Singhadwar P.S.	M.K. Senapati	223470	9437355921
30	Special P.S. (energy)	Basanti Nayak	223525	9437314452
31	Town P.S.	B.N. Mohanty	222039	8895553344
32	Seabeach P.S.	Amulya Kumar Dhar	222025	9438667067
33	Kumbharapada P.S.	Sangram Ku. Biswal	222014	9437516432
34	Baselisahi P.S.	Purna Chandra Pradhan	230191	9437610893

35	Baliapanda P.S.	Sudhakar Sahoo	254044	9437108422
36	S.D.P.O, Sadar	Sri Madhab Ch. Sahoo	223563	9437178872
37	Sadar P.S.	Sushil Ku. Mishra	222043	9937795789
38	Brahmagiri P.S.	Debi Prasad Das	235530	9437245194
39	Krushna Prasad P.S.	Prasanta Ku. Malla	6756-216080	9437037071
40	Chandanpur PS	Srinibas Mohanty	274435	9437287131
41	Gadisagada P.S.	A.S. Mohanty	214040	9438234609
42	SDPO, Nimapara	Gopal Krushna Pattnaik	250295/ 233429	9437066888
43	Nimapara P.S.	Bimal Ku. Naik	250223	9437324355
44	Gop P.S.	Laxmidhar Swain	257465	9438045118
45	Kakatpur P.S.	Ajit Ku. Swain	231134	9437080482
46	Astaranga P.S.	Bhagirathi Prusty IC	230314	9937479721
47	Konark P.S.	Bimal Ku. Mallick, IC	236825	9437517878
48	Ramachandi P.S.	Rahas Bihari Rout, IC	213111	9437183170
49	SDPO, Pipili	Rajendra Ku. Rout	242813	9437303977
50	Pipili P.S.	Amulya Ku. Champatiray	240722	9437352043
51	Satyabadi P.S	Prasanna Ku. Biswal	272228	9437209192
52	Delanga P.S.	Sanat Ku. Nathsarma	242222	9437277157
53	Kanas P.S.	Artatrana Nanda	240060	9437422380
54	Balanga P.S.	Piyus Ranjan Chhotaray	259236	9853427828
55	SDPO, Sadar	Alekha Pahi		9437171893

State Level				
Sl. No.	Office/ Institution	Name & Designation	Mobile No.	Office Phone No.
District Level				
Sl. No.	Office/ Institution	Name & Designation	Mobile No.	Office Phone No.
Block/ Tehsil Level				
Sl. No.	Office/ Institution	Name & Designation	Mobile No.	Office Phone No.
Others				
Sl. No.	Office/ Institution	Name & Designation	Mobile No.	Office Phone No.

MEDICAL OFFICER WITH CONTACT NO. IN PURI DISTRICT

Sl No.	Name of CHC	Name & Designation	Cont. No.
1	CHC Gop & CHC Konark	1.Dr. Lalatendu Mishra MO I/C 2-Dr. Smitanjali Samal, MO I/C, Konark	1- 9439994726 2- 9438048771 Control No-06758-257957 Gop CHC
2	CHC Kanasa	Dr. Biswaranjan Sahoo MO I/C	9439985449 / 9438148757 Control Room No.06752-240415
3	CHC Bangurigaon	Dr. Asis Ku. Mohapatra, MO I/C	9439994721 Control Room No.06758-247300
4	CHC Astaranga	Dr. Santanu Das, MO I/C	9439984728 Control Room No.06758-230307
5	CHC Delanga	Dr. N. Sunita Devi, MO I/C	9439994018 Control Room No.06752-230200
6	CHC Chandanpur	Dr. Devi Prasad Mohapatra, MO I/C	9439994722 Control Room No.06752-274373

7	CHC Mangalpur & CHC Pipili	1. Dr. Dilip Kumar Biswal MO I/C 2- Dr. Subrat Kumar Mohapatra, MO I/C, Pipili	9439985428 Control Room No.06758-244242, Mangalpur CHC 1- 9439994160 MOI/C Pipili
8	CHC Rabana Nuagaon	Dr. Sriharsa Das, MO I/C	9439994209 Control Room No.06752-235130
9	CHC Charichhaka & CHC Nimapara	1.Dr. Ramani ranjan Sahoo, MO I/C, Charichhaka 2- Dr. Suresh Ch. Sahoo MO I/C, Nimapara	1-9439994724 2-9437233127 Control Room No.06758-240242 CHC Charichhak
10	CHC Algum & CHC Sakhigopal	1-Dr. Basudev Mohapatra, MOI/C 2- Dr. Lalatendu Nayak MOI/C Sakhigopal	9439993765 MOI/C CHC Algum Control Room No. 06752-222299 CHC Algum
11	CHC Chilika Nuapada	Dr. Janardana Barala, MO I/C	9439994723 Control Room No.06756-261155

MOBILE NO. AND E-MAIL I.D. OF GROUP-A & GROUP-B OFFICERS OF A.H. SECTOR OF PURI DISTRICT.

NAME	DESIGNATION	MOBILE NO.	E-MAIL I.D.
Dr. Sunil Ku Das	C.D.V.O.Puri	9861006905	puricdvo@gmail.com
Dr. Girija Prasad Patnaik	SDVO,Puri	9437610059	sdvopuri@gmail.com
Dr. Prasanta Das	ADVO(L.P)	9861035634	prasanta9861035634@gmail.com
Dr. Ananta Prasad Panda	ADVO(D.C)	9437284193	anantapanda6@gmail.com
Dr. Alok Kumar Mishra	Nodal Officer	9438406677	drakm79@gmail.com
Dr. Prasanna Ku. Patnaik	D.D.V.H.Puri	9861135371	pkpattnaik3@gmail.com
Dr. Monalisha Senapati	AVAS,Puri	9438077731	drmonalisha.senapati@gmail.com
Dr. Adhiraj Mishra	VAS,Chandanpur	9438077732	adhiraj123@yahoo.com

Dr. Rashmikanta Nanda	BVO,Parikud	9124199559	rashmikanta.nanda@gmail.com
Dr. Prasanta Ku. Samal	AVAS,Parikud	7853846334	
Dr. Mohan Mania	BVO,Brahmagiri.	9438555876	mohanbgb@gmail.com
Dr. Prititosh Mohapatra	AVAS, Brahmagiri	8895176710	prtitosh.nilu@gmail.com
Dr. Manis Singh	BVO,Pipli	9437656765	manish06021977@gmail.com
Dr. Banikanta Khatua	AVAS,Pipli	9556730411	banikantakhatua@gmail.com
Dr. Paramananda Sethy	BVO,Nimapara	9437074571	sethiparamananda@gmail.com
Dr. Rajesh Ku. Panigrahi	AVAS, Nimapara	9438146162	rkpanigrahi.107@gmail.com
Dr. Jyoti Deepta Mohanty	VAS,Balanga	7377038306	drjyotimohanty@gmail.com
Dr. Pravat Kumar Panda,	BVO, Gop	9437430866	drpkpanda66@gmail.com
Dr. Malaya Ku. Mishra,	AVAS,Gop	9853252216	
Dr. Akshya Kumar Jena	VAS,Konark	9937152864	akshyakumarjena.1971@gmail.
Dr. Kamalesh Pr. Pradhan	VAS,Chhaitana	9439118536	kamalvet22@yahoo.co.in
Dr. Ramani Ranj. Biswal	BVO,Kakatpur	8895624285	biswal.ramaniranjan2014 @gmail.
Dr. A.C.K Pattajoshi	AVAS, Kakatpr	9437642878	khurdadairy@gmail.com
Dr. Ganesh Ch. Jena	BVO,Sk1	9437525028	Ganeshjena123@gmail.com
Dr. Biswaranjan Behera	AVAS,Sk1.	9437134778	drbiswaranjan1@gmail.com
Dr. Himansu Bhu. Nayak	BVO,Berboi	9777421155	himansubhusannaik@gmail.com
Dr.	AVAS,Berboi		
Dr.	BVO,Kanas		
Dr. Kartik Chandra Sahoo	AVAS,Kanas	9438148782	drkartik2012@gmail.com
Dr. A.C.K Pattajoshi	AVAS, Kakatpr	9437642878	khurdadairy@gmail.com
O/o CDVO, Puri		06752-222009	puricdvo@gmail.com
O/o SDVO, Puri		06752-224043	

Sl. No.	Name of the Block	Name of the P.S./Outpost	IIC/OIC	Telephone No. (Yes/No)	VHF Facility Yes/No
1.	Astaranga	Astaranga PS	OIC	230314	Yes
2.	Brahmagiri	Brahmagiri PS	OIC	235530	Yes
		Satapada OP	ASI		Yes
		Gadisagoda PS	OIC	214404	Yes
3.	Delanga	Delanga PS	OIC	242222	Yes

		Hat Delanga OP	ASI	No	Yes
		Hariraj Pur OP	ASI	No	Yes
4.	GOP	Gop PS	OIC	257465	Yes
		Konark PS	IIC	236825	Yes
		Nayahat OP	ASI	No	Yes
5.	Kakatpur	Kakatpur PS	OIC	231134	Yes
6.	Kanas	Kanas PS	OIC	240060	Yes
		Mandarabasta OP	ASI	No	Yes
7.	Krushnaprasad	Krushnaprasad PS	OIC	06756-216080	Yes
		Nuahat OP	ASI	No	Yes
8.	Nimapara	Nimapara PS	OIC	250223	Yes
		Balanga PS	OIC	259236	Yes
		Charichhak OP	ASI	No	Yes
9.	Pipili	Pipili PS	IIC	240722	Yes
		Kausalyaganga OP	ASI	No	Yes
		Nijigodakurki OP	ASI	No	Yes
		Satasankha OP	ASI	248852	Yes
10.	Puri	Town PS	OIC	222030	Yes
		Sadar PS	OIC	222043	Yes
		Sea Beach PS	IIC	222025	Yes
		Kumbharpada PS	OIC	222014	Yes
		Town OP	Sr. H	No	No
		Harachandi Sahi OP	Sr. H	225791	No
		Baseli Sahi PS	IIC	230191	No
		Temple OP	Sl.	223470	Yes
		Traffic OP	Sl.	No	No
		Baliapanda PS	IIC	254044	No
		Sea Beach PS	IIC	222025	No
		Chakratirtha OP	ASI	225008	No
		Siddha Mahavir OP	Sr.H	225158	No

11.	Satyabadi	Sakhigopal PS	OIC	272228	Yes
		Sakhigopal Temple OP	ASI	272374	Yes

5. MAPS

District Map & Multipurpose Cyclone Shelter Map

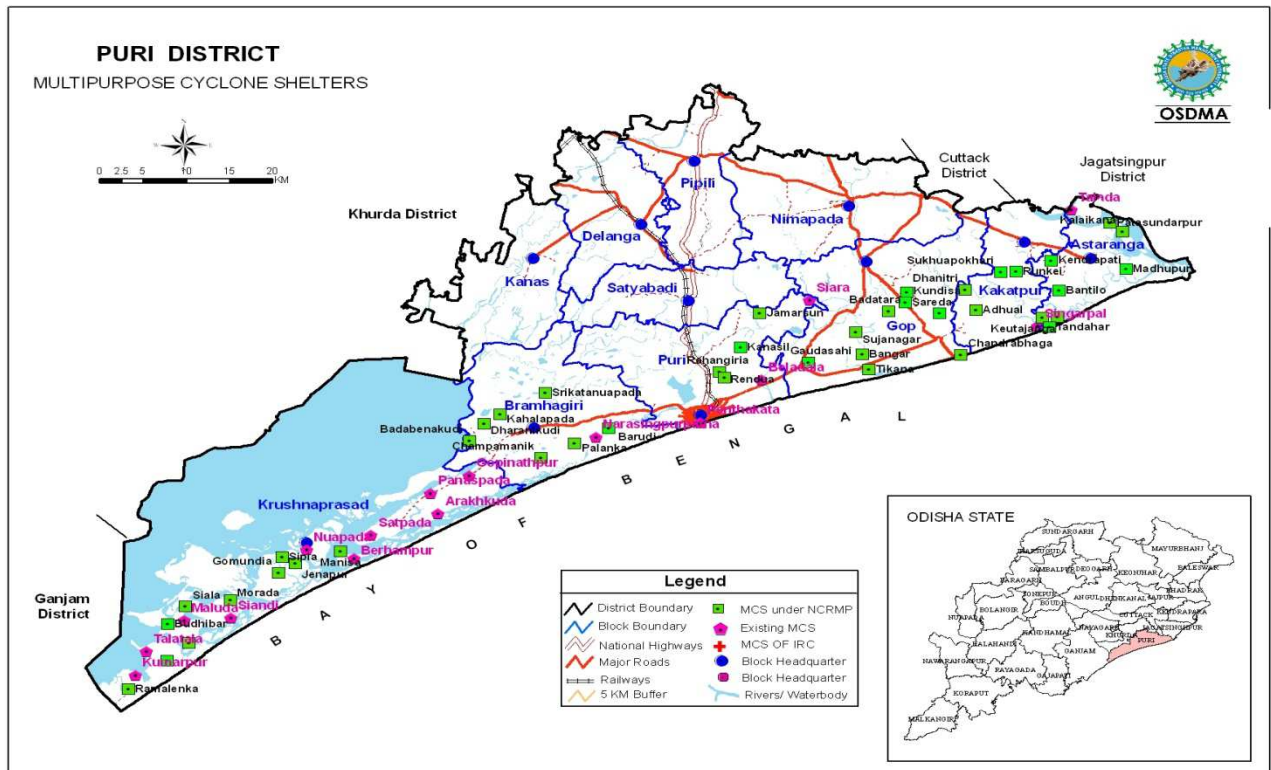
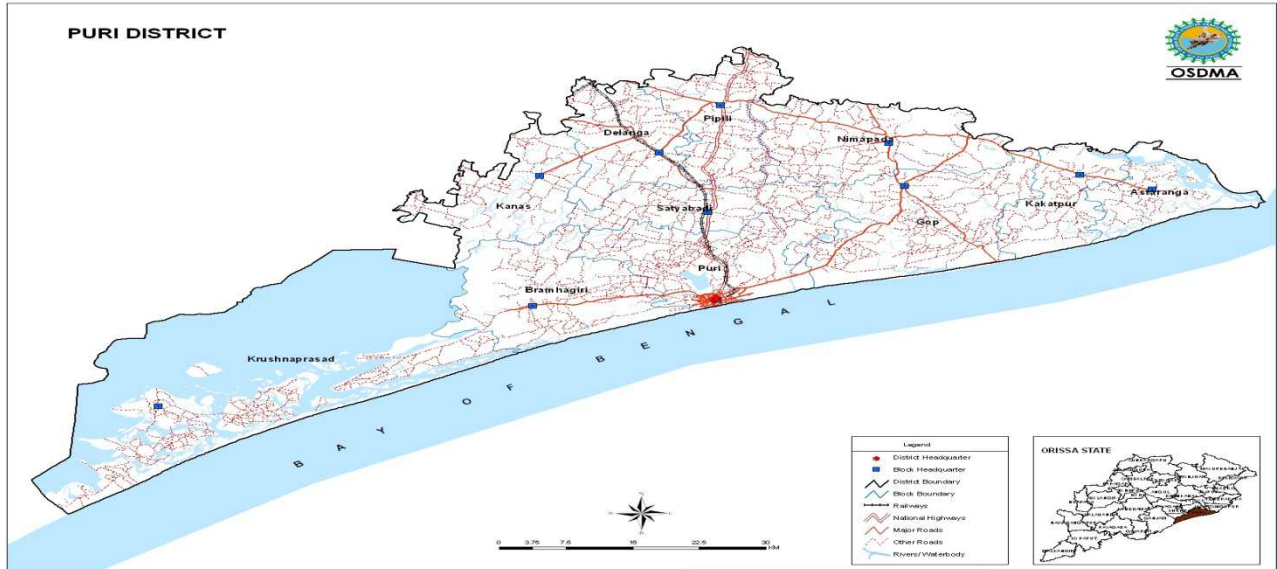

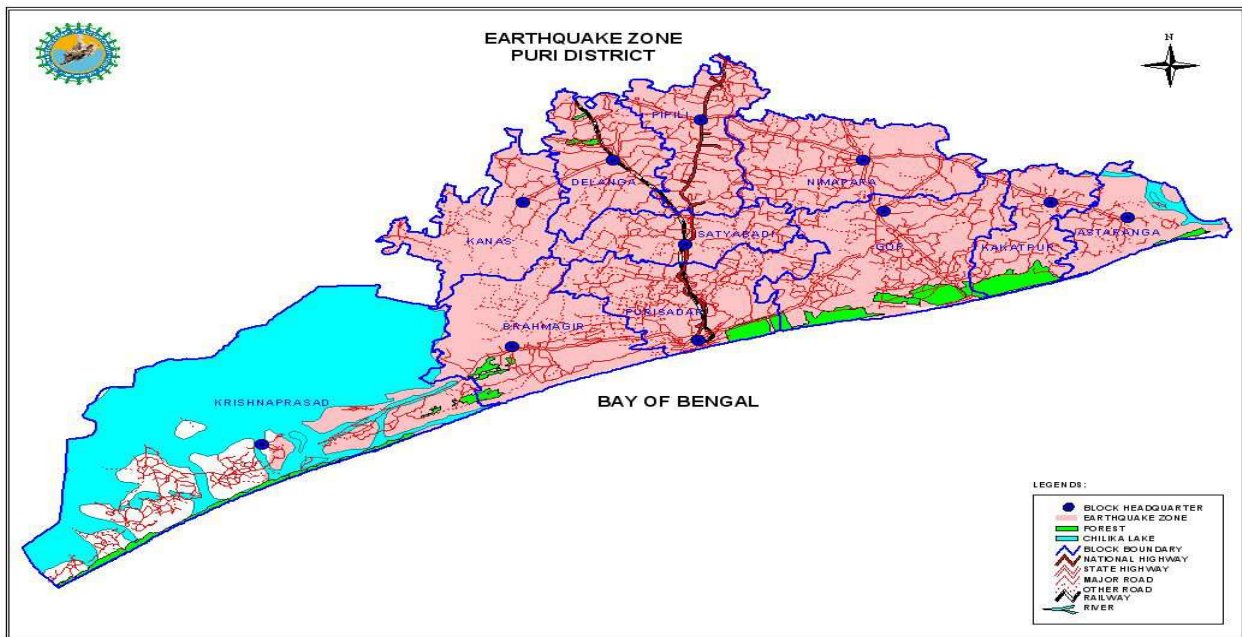
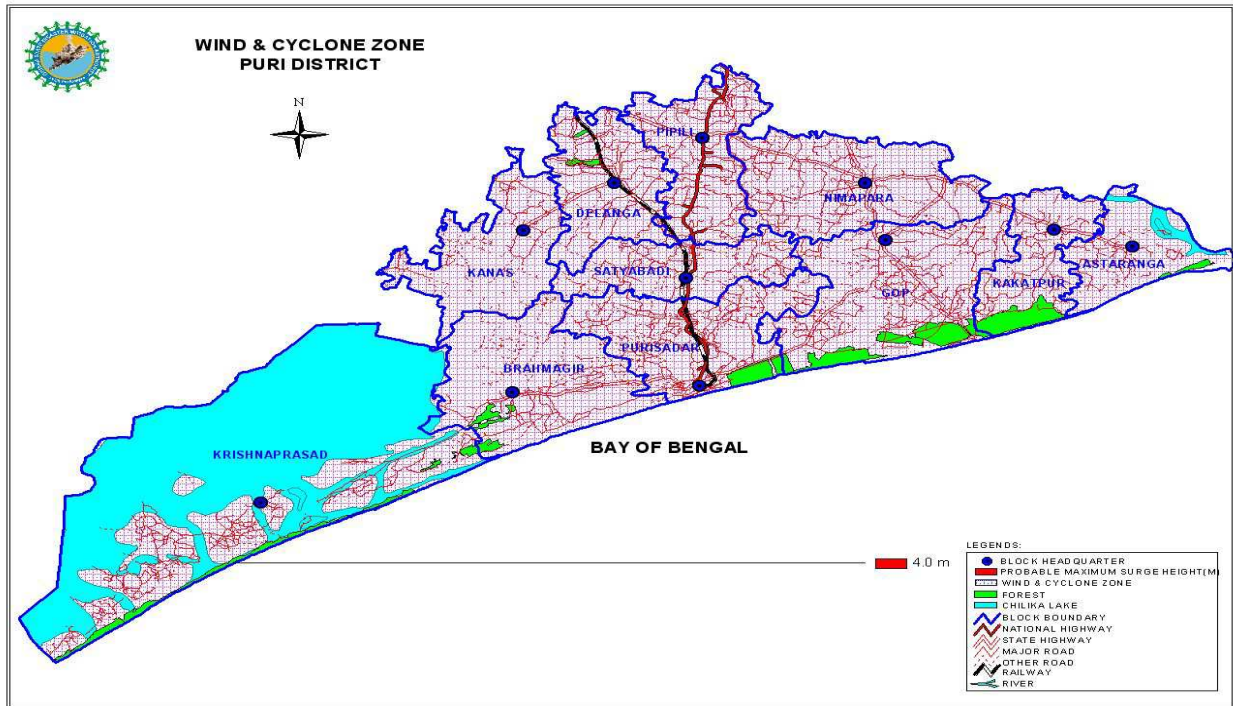

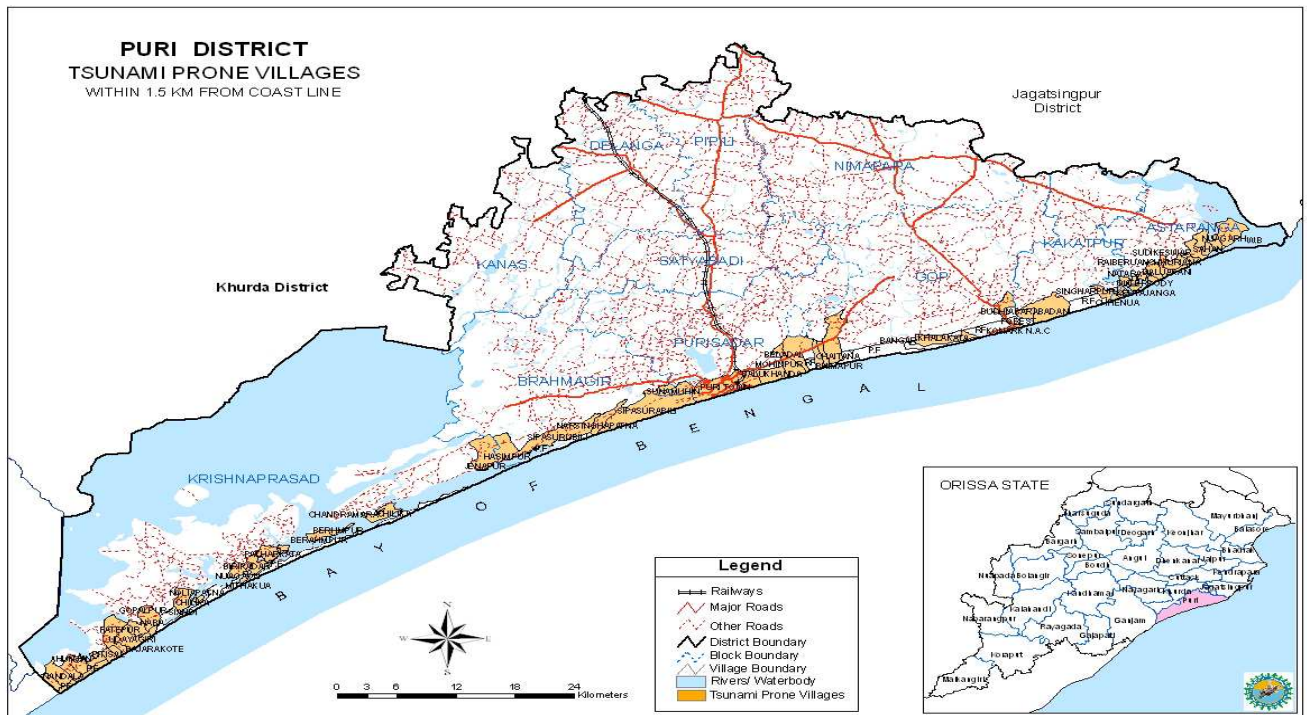
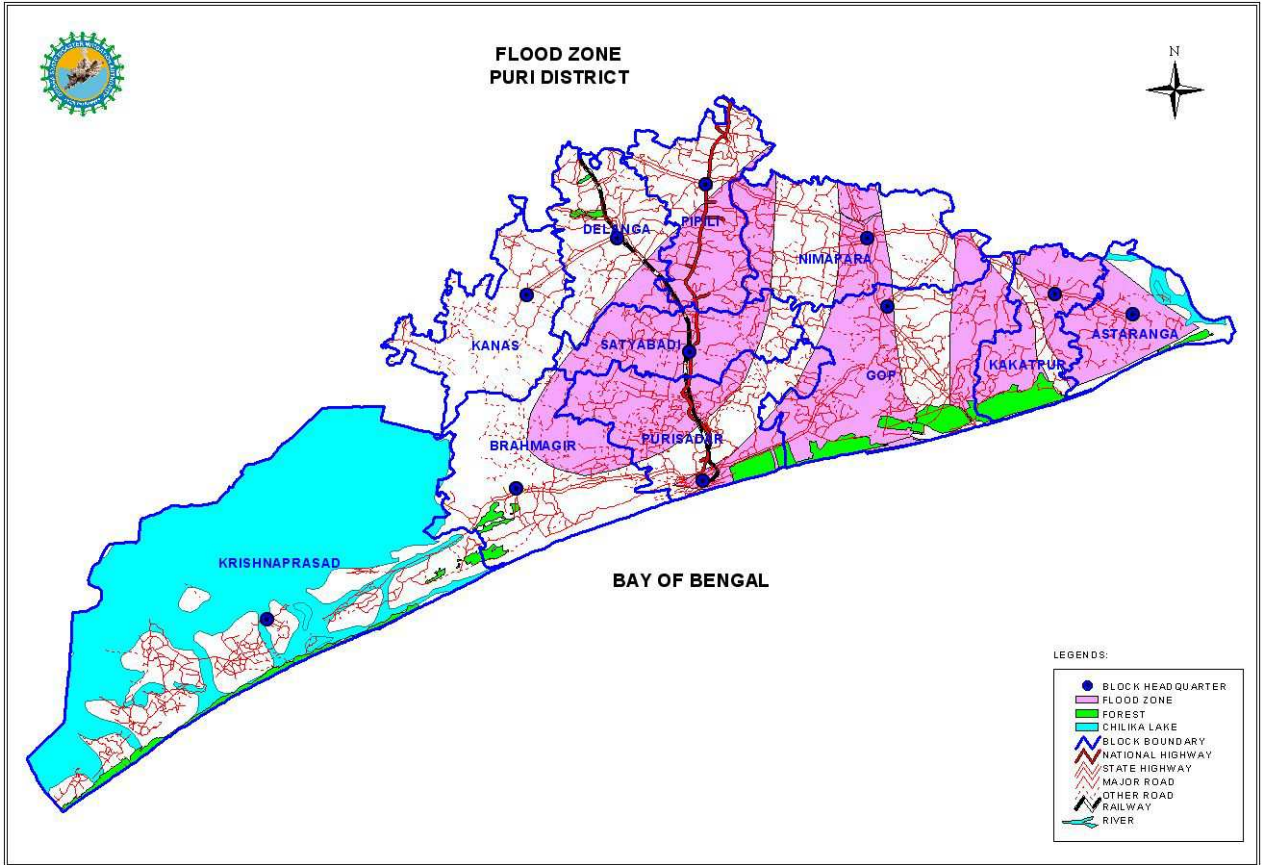

Maps of the Blocks:

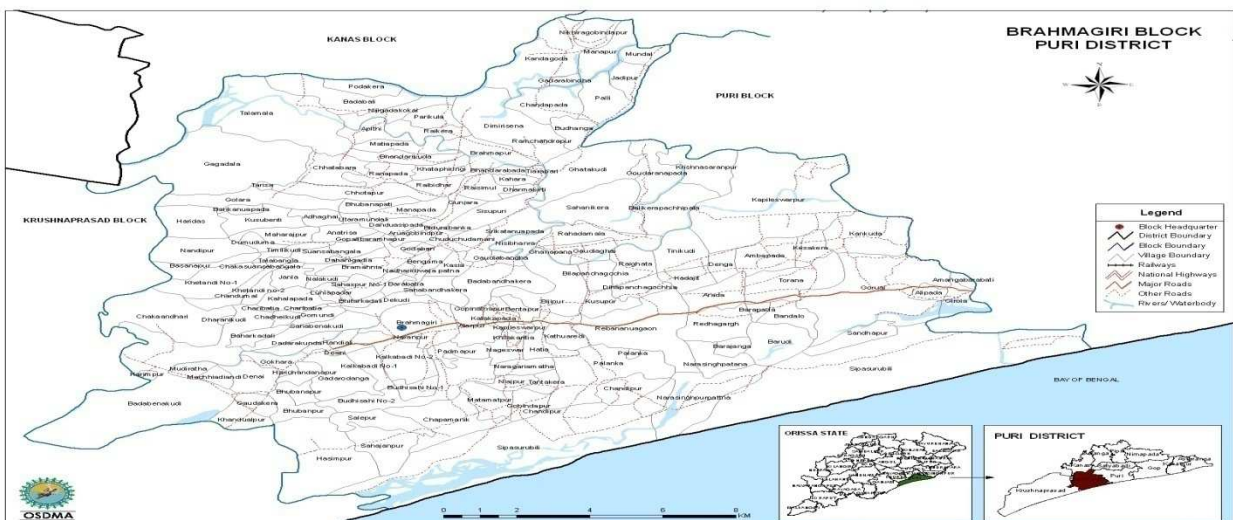
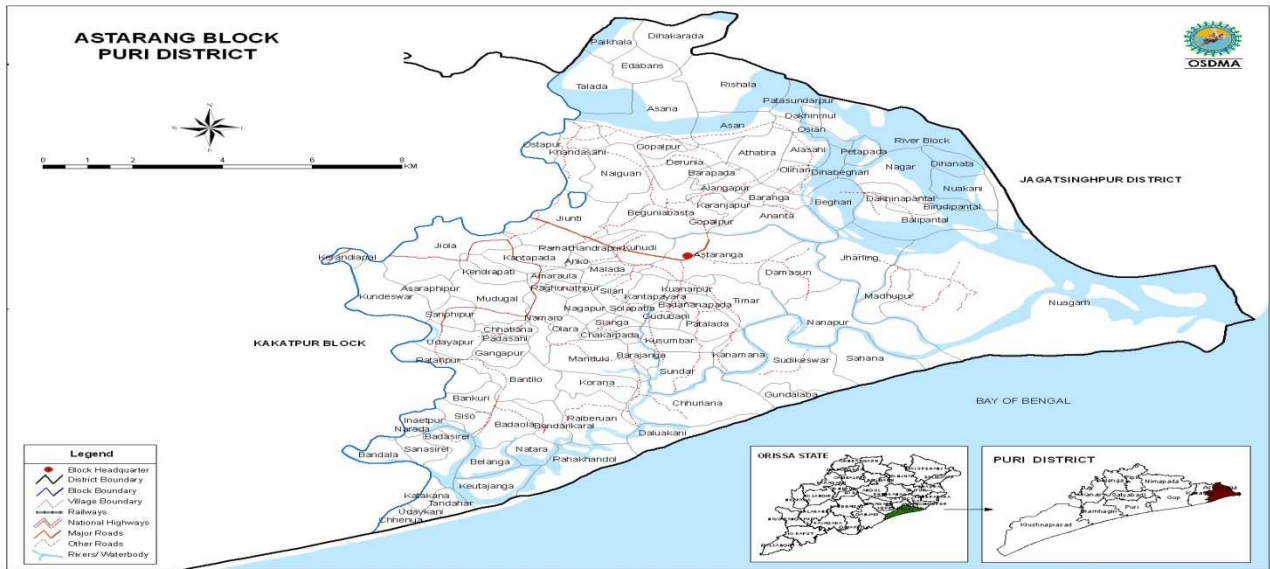

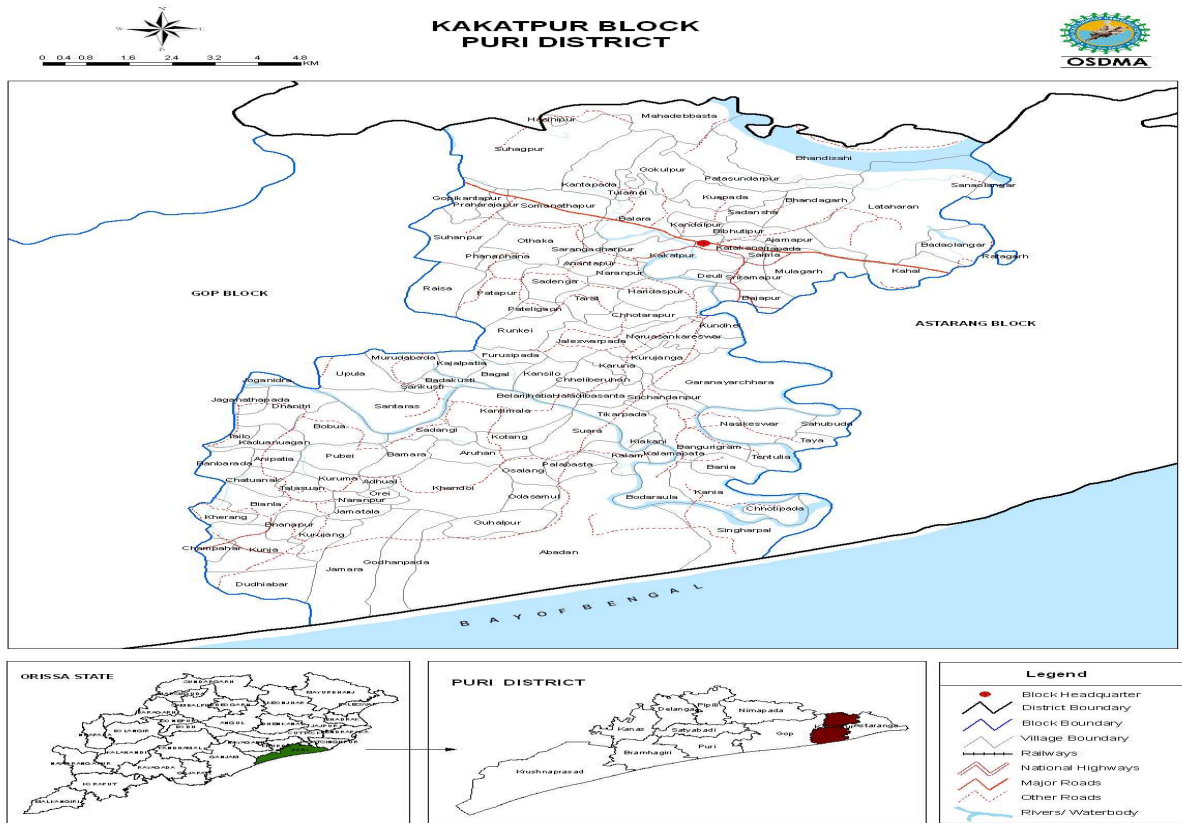
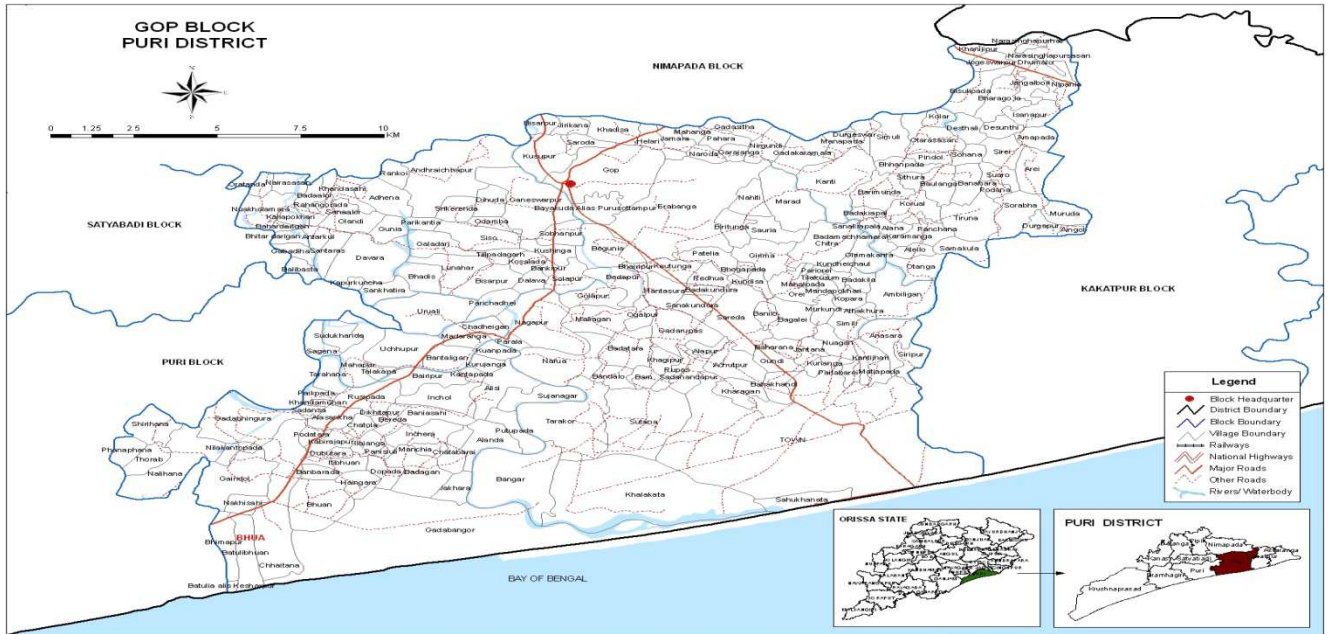

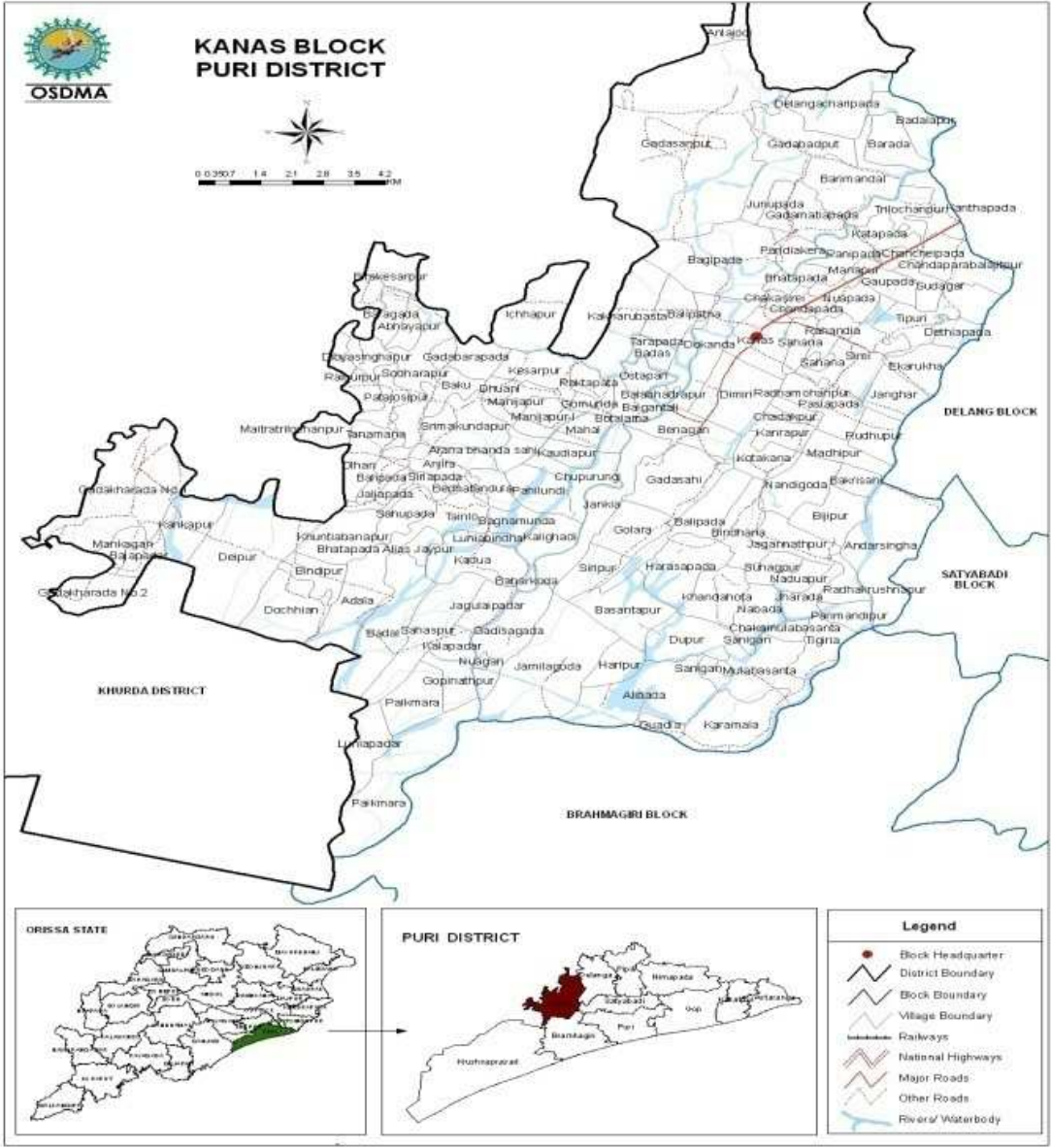

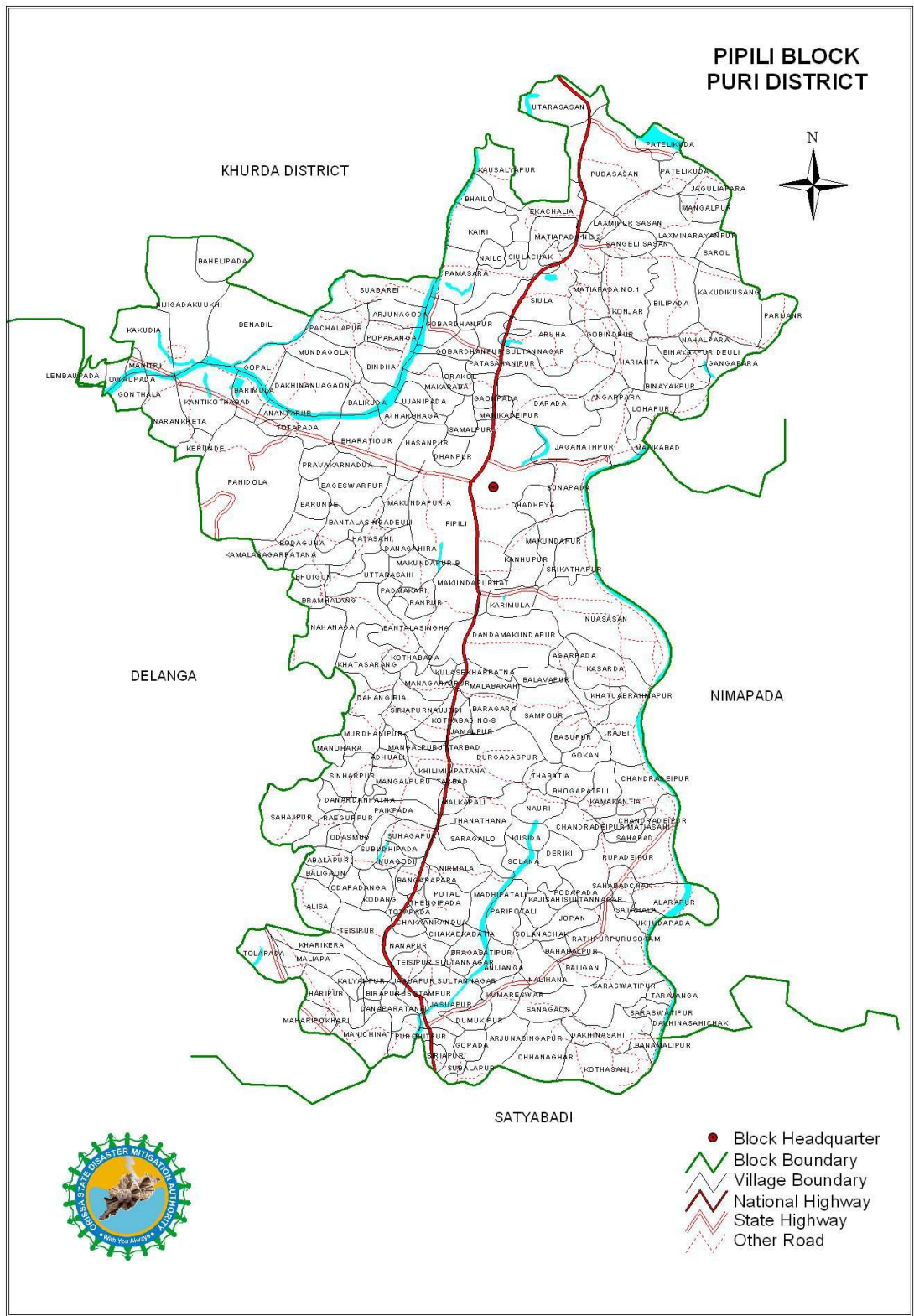

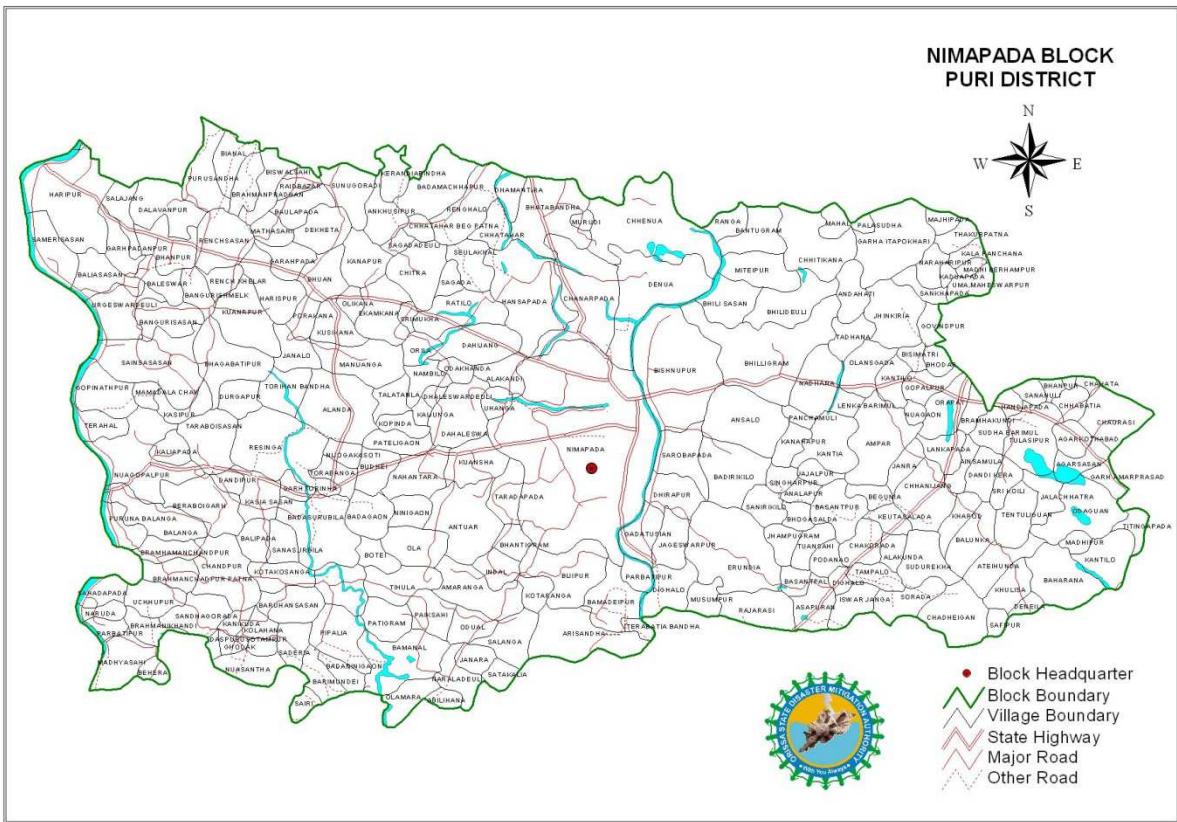

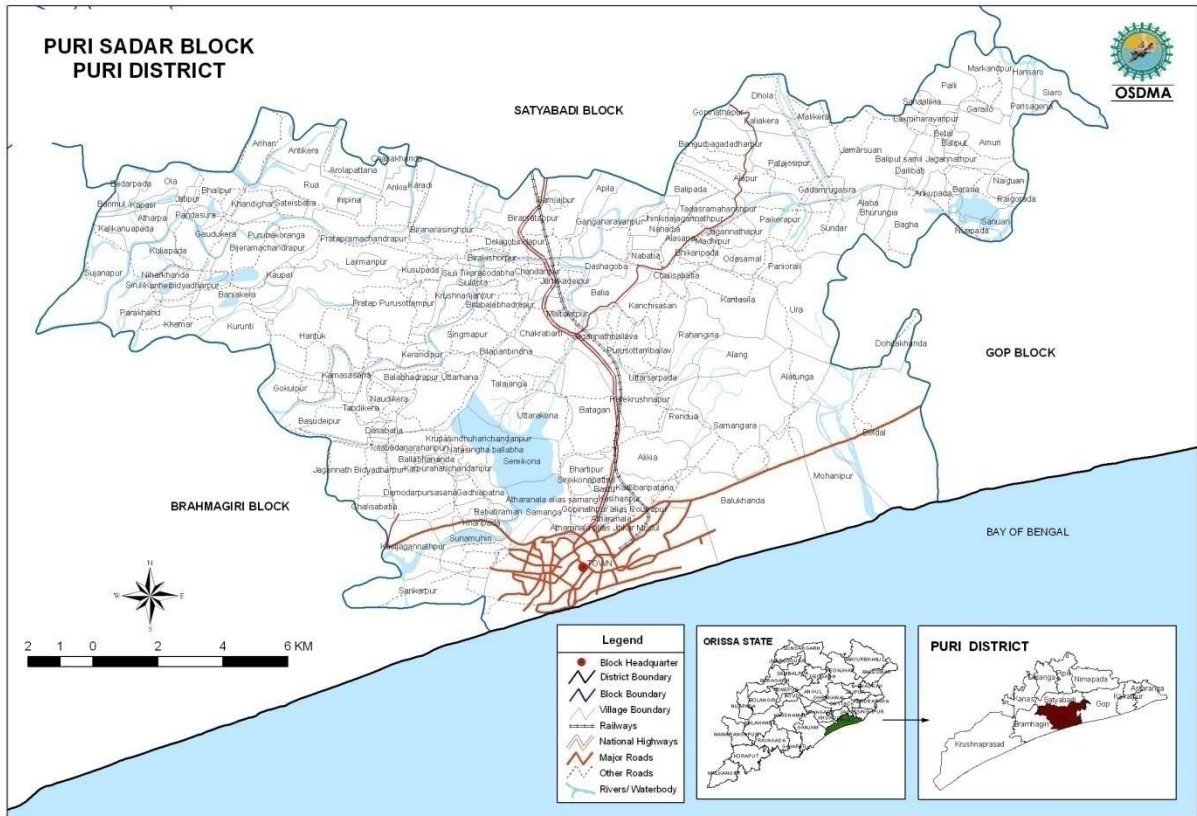

**SATYABADI BLOCK
PURI DISTRICT**

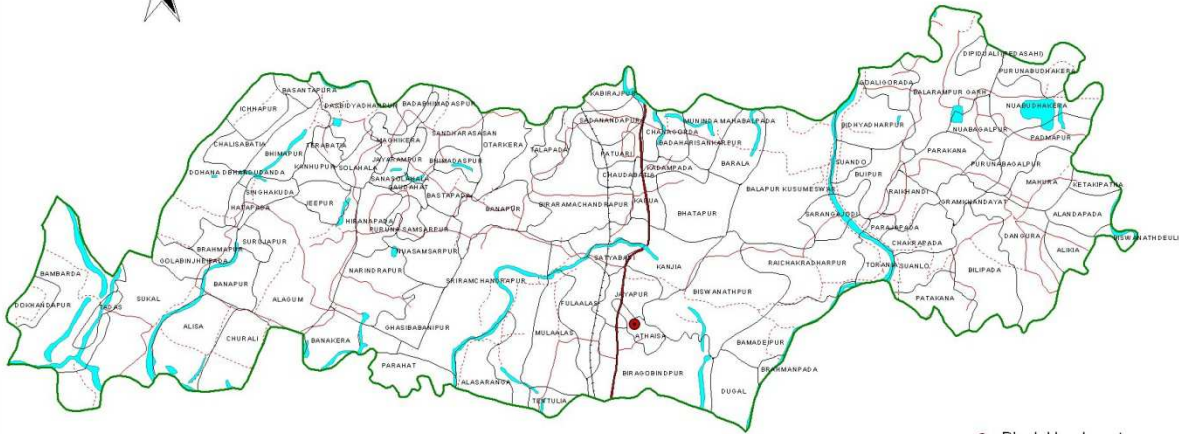

- Block Headquarter
- ▭ Block Boundary
- - - Village Boundary
- ▭ National Highway
- ▭ Major Road
- ▭ Other Road
- ▭ Railway



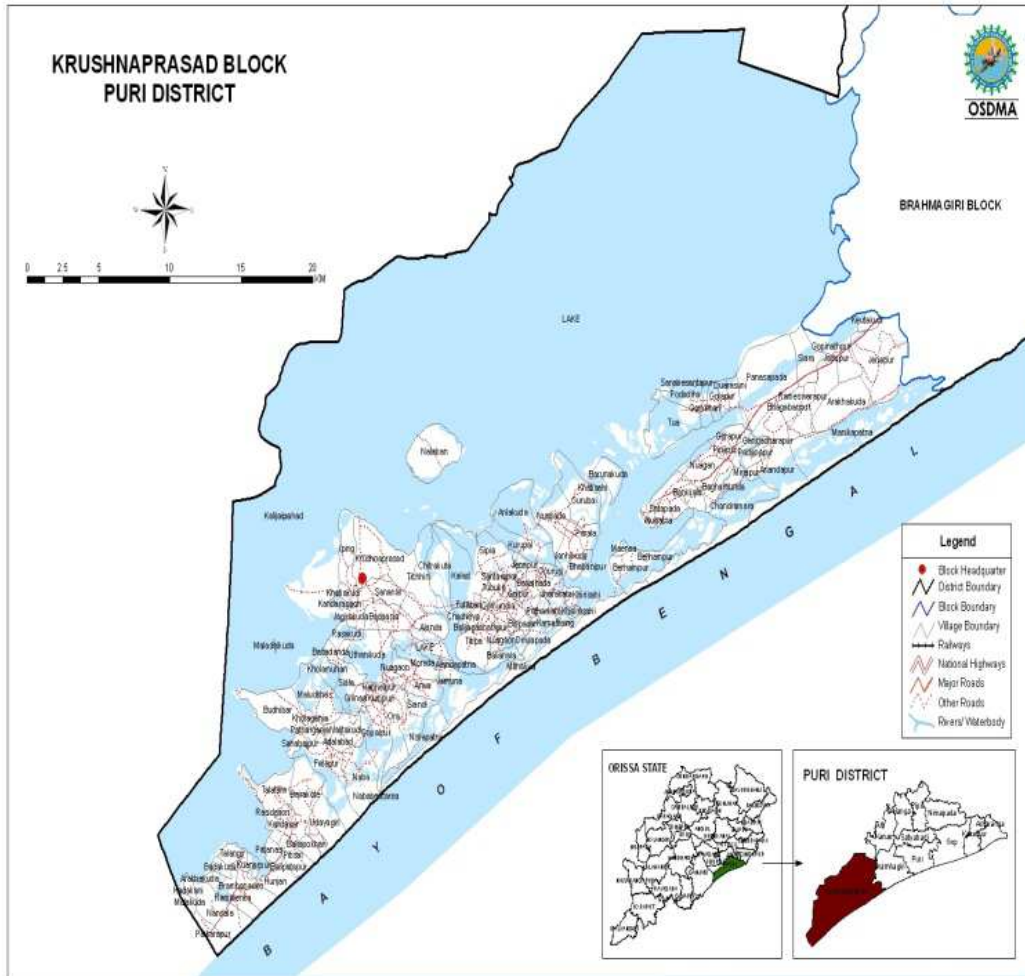

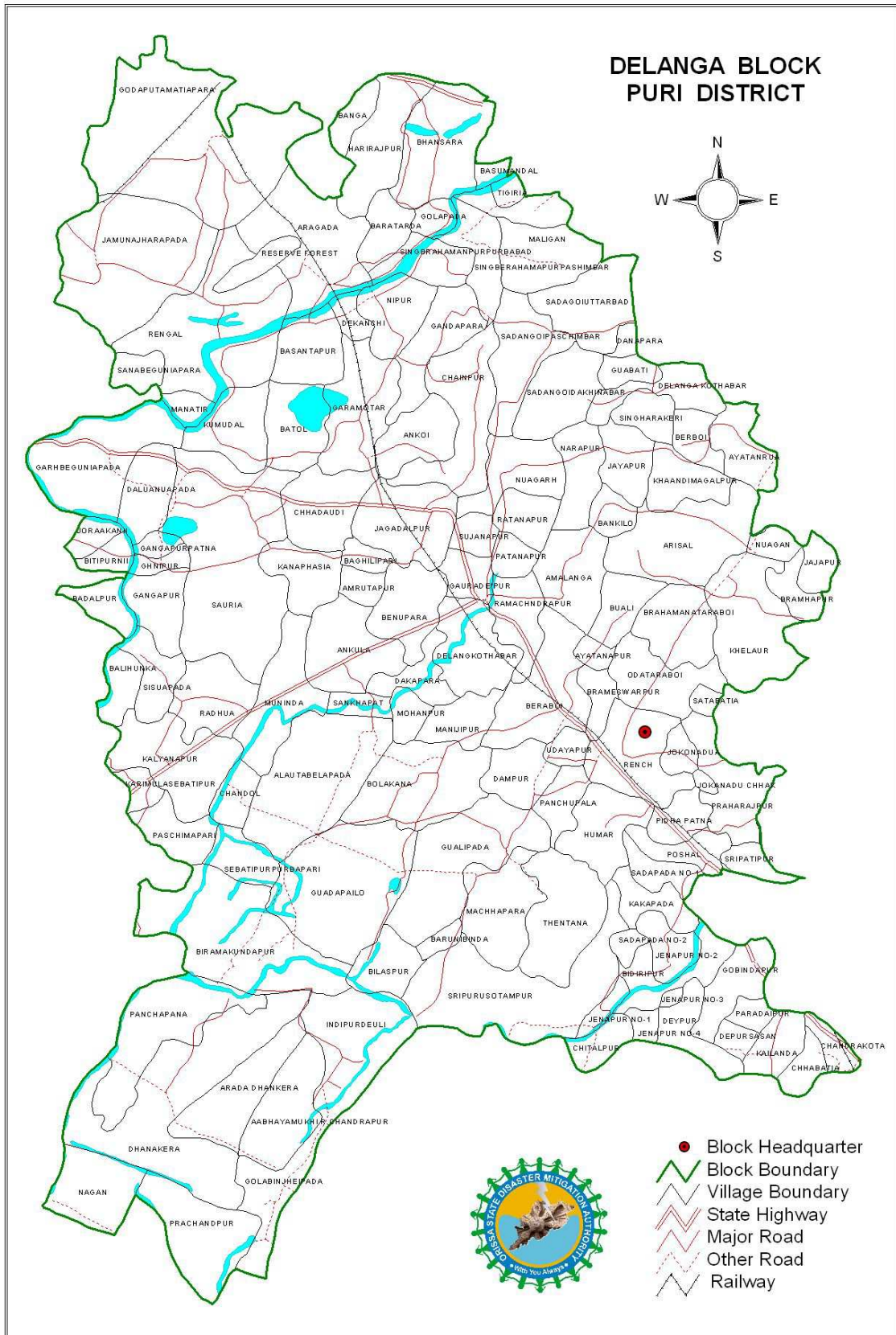

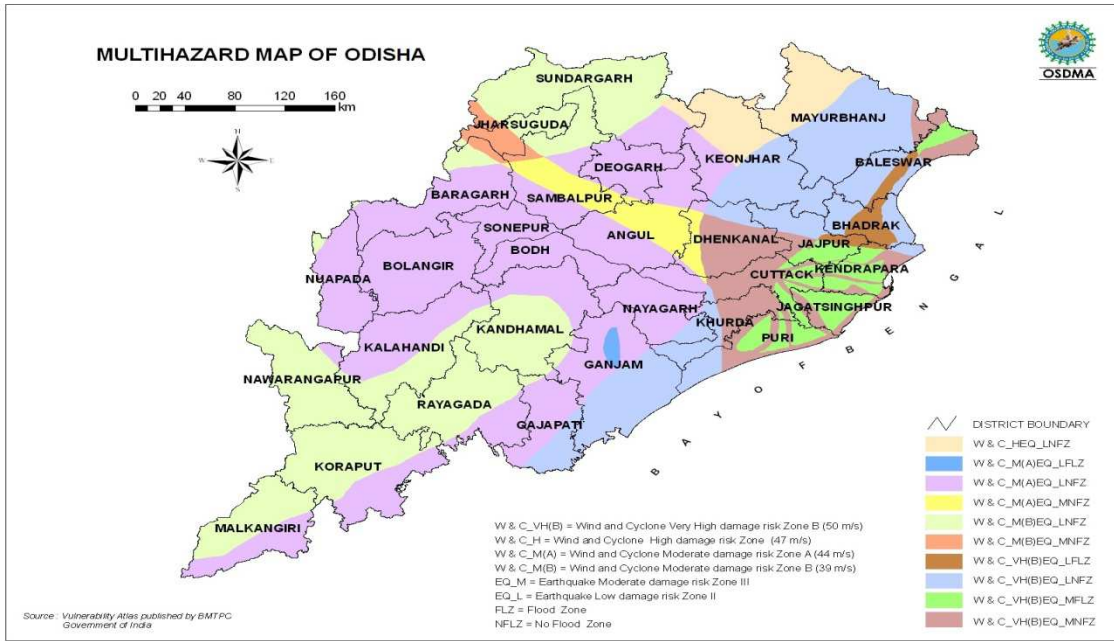

6. India Disaster Resource Network (IDRN)

[An updated copy of the district IDRN information to be annexed here]

Figure__ Government of India Notification on Items and Norms assistance from the SDRF and NDRF

No. 32-7/2014-NDM-I
Government of India
Ministry of Home Affairs
(Disaster Management Division)

'C' Wing, 3rd Floor, NDCC- II,
Jai Singh Road, New Delhi-110001,
Dated the 8th April 2015

To

1. Chief Secretaries of all States
2. The Relief Commissioners / Secretaries, Department of Disaster Management of all States

Subject: - Items and Norms of assistance from the State Disaster Response Fund (SDRF) and the National Disaster Response Fund (NDRF) for the period 2015 -- 2020.

Sir/ Madam,

I am directed to state that based on consideration of the recommendations of Fourteenth Finance Commission (FFC) on financing of expenditure on immediate relief during natural disasters for the period 2015--2020 and the report of the Expert Group set up by this Ministry, the Government of India has revised the items and norms for assistance from SDRF/NDRF. The approved list of items and norms for assistance from SDRF / NDRF in the wake of identified natural disasters is **Annexed**. The revised norms will be effective from 1st April 2015. However, the farmers affected by hailstorms in different parts of the country during February/ March 2015 will also be given assistance under the new norms.

2. The revised items and norms can also be downloaded from website of Disaster Management Division of Ministry of Home Affairs i.e. www.ndmindia.nic.in.

3. As the first charge on SDRF should be on a disaster of severe nature, there has been a requirement to adjust balance amount of SDRF whenever NDRF amount is released. This procedure stands revised as follows:-

50% of SDRF balance, as on 31st March of the preceding financial year, will be adjusted while releasing the assistance from NDRF for the first disaster in a financial year. In case the same State faces another severe disaster during the same year, no adjustment will be made while releasing NDRF assistance.

4. A copy of the communication alongwith their enclosure is also being sent to the Accountants Generals of the States for necessary action.

5. This supersedes this Ministry's earlier letters on this subject, the last being No.32-3/2013-NDM-I dated the 28th November, 2013 and No. 32-3/2013 NDM-I dated 5th March 2014.

Yours faithfully,



(Goutam Ghosh)

Deputy Secretary to the Govt. of India

Telefax: 23438123

Encl: As above.

Copy for information and necessary follow up action to:-

1. Accountants General of all State Governments.
2. Comptroller & Auditor General (CAG), New Delhi.
3. Controller General of Accounts (CGA), New Delhi.
4. Resident Commissioners of all State Governments.

Copy to: -

1. Ministry of Finance, Department of Expenditure [Shri Vivek Joshi, JS (FCD)], North Block, New Delhi.
2. Ministry of Agriculture [Joint Secretary (DM)], Krishi Bhawan, New Delhi.
3. Member Secretary, National Disaster Management Authority, NDMA Bhawan, Safdurjung Enclave, New Delhi.
4. All concerned Central Ministries/ Departments / Organizations.
5. PMO / Cabinet Secretariat.
6. PS to HM/ PS to MOS (R)
7. Sr. PPS to Home Secretary/ Addl. Secretary (F)/ Joint Secretary (DM)/ NIC.

**REVISED LIST OF ITEMS AND NORMS OF ASSISTANCE FROM STATE DISASTER
RESPONSE FUNDS (SDRF) AND NATIONAL DISASTER RESPONSE FUND (NDRF)**

(Period 2015-20, MHA Letter No. 32-7/2014-NDM-1 Dated 8th April 2015)

Sl. No.	Items	NORMS OF ASSISTANCE
1	2	3
1.	Gratuitous Relief	
	a) Ex-Gratia payment to families of deceased persons.	Rs.4.00 lakh per deceased person including those involved in relief operations or associated in preparedness activities, subject to certification regarding cause of death from appropriate authority.
	b) Ex-Gratia payment for loss of a limb or eye(s).	Rs. 59100/- per person, when the disability is between 40% and 60%. Rs. 2.00 lakh per person, when the disability is more than 60%. Subject to certification by a doctor from a hospital or dispensary of Government, regarding extent and cause of disability.
	c) Grievous injury requiring hospitalization	Rs. 12,700/- per person requiring hospitalization for more than a week. Rs. 4,300/- per person requiring hospitalization for less than a week.
	d) Clothing and utensils/ house-hold goods for families whose houses have been washed away/ fully damaged/severely inundated for more than two days due to a natural calamity.	Rs.1,800/- per family, for loss of clothing. Rs.2,000/- per family, for loss of utensils/ household goods.
	e) Gratuitous relief for families whose livelihood is seriously affected.	Rs. 60/- per adult and Rs. 45/- per child, not housed in relief camps. State Govt. will certify that identified beneficiaries are not housed in relief camps. Further State Government will provide the basis and process for arriving at such beneficiaries district-wise. Period for providing gratuitous relief will be as per assessment of the State Executive Committee (SEC) and the Central Team (in case of NDRF). The default period of assistance will upto to 30 days, which may be extended upto 60 days in the first instance, if required, and subsequently upto 90 days in case of drought/ pest attack. Depending on the ground situation, the State Executive Committee can extend the time period beyond the prescribed limit subject to that expenditure on this account should not exceed 25% of SDRF allocation for the year.
	SEARCH & RESCUE OPERATIONS	
	(a) Cost of search and rescue measures/ evacuation of people affected/ likely to be affected	As per actual cost incurred, assessed by SEC and recommended by the Central Team (in case of NDRF).

1

		<p>By the time the Central Team visits the affected area, these activities are already over. Therefore, the State Level Committee and the Central Team can recommend actual/near-actual costs.</p>
	(b) Hiring of boats for carrying immediate relief and saving lives.	<p>As per actual cost incurred, assessed by SEC and recommended by the Central Team (in case of NDRF).</p> <p>The quantum of assistance will be limited to the actual expenditure incurred on hiring boats and essential equipment required for rescuing stranded people and thereby saving human lives during a notified natural calamity.</p>
3	RELIEF MEASURES	
	a) Provision for temporary accommodation, food, clothing, medical care, etc. for people affected/ evacuated and sheltered in relief camps.	<p>As per assessment of need by SEC and recommendation of the Central Team (in case of NDRF), for a period up to 30 days. The SEC would need to specify the number of camps, their duration and the number of persons in camps. In case of continuation of a calamity like drought, or widespread devastation caused by earthquake or flood etc., this period may be extended to 60 days, and upto 90 days in cases of severe drought. Depending on the ground situation, the State Executive Committee can extend the time period beyond the prescribed limit subject to that expenditure on this account should not exceed 25% of SDRF allocation for the year.</p> <p>Medical care may be provided from National Rural Health Mission (NRHM).</p>
	b) Air dropping of essential supplies	<p>As per actual, based on assessment of need by SEC and recommendation of the Central Team (in case of NDRF).</p> <p>- The quantum of assistance will be limited to actual amount raised in the bills by the Ministry of Defence for airdropping of essential supplies and rescue operations only.</p>
	c) Provision of emergency supply of drinking water in rural areas and urban areas	<p>As per actual cost, based on assessment of need by SEC and recommended by the Central Team (in case of NDRF), up to 30 days and may be extended upto 90 days in case of drought. Depending on the ground situation, the State Executive Committee can extend the time period beyond the prescribed limit subject to that expenditure on this account should not exceed 25% of SDRF allocation for the year.</p>
4.	CLEARANCE OF AFFECTED AREAS	
	a) Clearance of debris in public areas.	<p>As per actual cost within 30 days from the date of start of the work based on assessment of need by SEC for the assistance to be provided under SDRF and as per assessment of the Central team for assistance to be provided under NDRF.</p>
	b) Draining off flood water in affected areas	<p>As per actual cost within 30 days from the date of start of the work based on assessment of need by SEC for the assistance to be provided under SDRF and as per assessment of the Central team (in case of NDRF).</p>
	c) Disposal of dead bodies/ Carcasses	<p>As per actuals, based on assessment of need by SEC and</p>

		recommendation of the Central Team (in case of NDRF).
5	AGRICULTURE	
(i)	<i>Assistance farmers having landholding upto 2 ha</i>	
A.	Assistance for land and other loss	
	a) De-silting of agricultural land (where thickness of sand/ silt deposit is more than 3", to be certified by the competent authority of the State Government.)	Rs. 12,200/- per hectare for each item. (Subject to the condition that no other assistance/ subsidy has been availed of by/ is eligible to the beneficiary under any other Government Scheme)
	b) Removal of debris on agricultural land in hilly areas	
	c) De-silting/ Restoration/ Repair of fish farms	
	d) Loss of substantial portion of land caused by landslide, avalanche, change of course of rivers.	Rs. 37,500/- per hectare to only those small and marginal farmers whose ownership of the land is legitimate as per the revenue records.
B.	Input subsidy (where crop loss is 33% and above)	
	a) For agriculture crops, horticulture crops and annual plantation crops	Rs. 6,800/- per ha. in rainfed areas and restricted to sown areas. Rs. 13,500/- per ha. in assured irrigated areas, subject to minimum assistance not less than Rs.1000 and restricted to sown areas.
	b) Perennial crops	Rs. 18,000/- ha. for all types of perennial crops subject to minimum assistance not less than Rs. 2000/- and restricted to sown areas.
	c) Sericulture	Rs. 4,800/- per ha. for Eri, Mulberry, Tussar Rs. 6,000/- per ha. for Muga.
(ii)	<i>Input subsidy to farmers having more than 2 Ha of landholding</i>	Rs. 6,800/- per hectare in rainfed areas and restricted to sown areas. Rs.13,500/- per hectare for areas under assured irrigation and restricted to sown areas. Rs. 18,000/- per hectare for all types of perennial crops and restricted to sown areas. Assistance may be provided where crop loss is 33% and above, subject to a ceiling of 2 ha. per farmer.
6	ANIMAL HUSBANDRY ASSISTANCE TO SMALL AND MARGINAL FARMERS	
i)	Replacement of milch animals, draught animals or animals used for haulage.	<i>Milch animals</i> Rs. 30,000/- Buffalo/ cow/ camel/ yak/ Mithun etc. Rs. 3,000/- Sheep/ Goat/ Pig <i>Draught animals -</i> Rs. 25000/- Camel/ horse/ bullock, etc. Rs. 16,000/- Calf/ Donkey/ Pony/ Mule - The assistance may be restricted for the actual loss of economically productive animals and will be subject to a

		<p>ceiling of 3 large milch animals or 30 small milch animals or 3 large draught animals or 6 small draught animals per household irrespective of whether a household has lost a larger number of animals. (The loss is to be certified by the Competent Authority designated by the State Government).</p> <p>Poultry:- Poultry @ 50/- per bird subject to a ceiling of assistance of Rs 5000/- per beneficiary household. The death of the poultry birds should be on account of a natural calamity.</p> <p>Note: - Relief under these norms is not eligible if the assistance is available from any other Government Scheme, e.g. loss of birds due to Avian Influenza or any other diseases for which the Department of Animal Husbandry has a separate scheme for compensating the poultry owners.</p>
	ii) Provision of fodder / feed concentrate including water supply and medicines in cattle camps.	<p>Large animals- Rs. 70/- per day.</p> <p>Small animals- Rs. 35/- per day.</p> <p>Period for providing relief will be as per assessment of the State Executive Committee (SEC) and the Central Team (in case of NDRF). The default period for assistance will be upto 30 days, which may be extended upto 60 days in the first instance and in case of severe drought up to 90 days. Depending on the ground situation, the State Executive Committee can extend the time period beyond the prescribed limit, subject to the stipulation that expenditure on this account should not exceed 25% of SDRF allocation for the year.</p> <p>Based on assessment of need by SEC and recommendation of the Central Team, (in case of NDRF) consistent with estimates of cattle as per Livestock Census and subject to the certificate by the competent authority about the requirement of medicine and vaccine being calamity related.</p>
	iii) Transport of fodder to cattle outside cattle camps	As per actual cost of transport, based on assessment of need by SEC and recommendation of the Central Team (in case of NDRF) consistent with estimates of cattle as per Livestock Census.
7	FISHERY	
	<p>i) Assistance to Fisherman for repair / replacement of boats, nets – damaged or lost</p> <p>-- Boat -- Dugout-Canoe -- Catamaran -- net</p> <p>(This assistance will not be provided if the beneficiary is eligible or has availed of any subsidy/ assistance, for the instant calamity, under any other Government Scheme.)</p>	<p>Rs. 4,100/- for repair of partially damaged boats only</p> <p>Rs. 2,100/- for repair of partially damaged net</p> <p>Rs. 9,600/- for replacement of fully damaged boats</p> <p>Rs. 2,600/- for replacement of fully damaged net</p>
	ii) Input subsidy for fish seed farm	Rs. 8,200 per hectare.

4

		(This assistance will not be provided if the beneficiary is eligible or has availed of any subsidy/ assistance, for the instant calamity, under any other Government Scheme, except the one time subsidy provided under the Scheme of Department of Animal; Husbandry, Dairying and Fisheries, Ministry of Agriculture.)
8	HANDICRAFTS/HANDLOOM ASSISTANCE TO ARTISANS	
	i) For replacement of damaged tools/ equipment	Rs. 4,100 per artisan for equipments. - Subject to certification by the competent authority designated by the Government about damage and its replacement.
	ii) For loss of raw material/ goods in process/ finished goods	Rs. 4,100 per artisan for raw material. - Subject to certification by Competent Authority designated by the State Government about loss and its replacement.
9	HOUSING	
	a) Fully damaged/ destroyed houses	
	i) Pucca house	
	ii) Kutcha House	Rs. 95,100/- per house, in plain areas.
	b) Severely damaged houses	
	i) Pucca House	Rs. 1,01,900/- per house, in hilly areas including Integrated Action Plan (IAP) districts.
	ii) Kutcha House	
	(c) Partially Damaged Houses –	
	(i) Pucca (other than huts) where the damage is at least 15 %	Rs. 5,200/- per house
	(ii) Kutcha (other than huts) where the damage is at least 15 %	Rs. 3,200/- per house
	d) Damaged / destroyed huts:	Rs. 4,100/- per hut, <i>(Hut means temporary, make shift unit, inferior to Kutcha house, made of thatch, mud, plastic sheets etc. traditionally recognized as hut by the State/ District authorities.)</i> <i>Note: -The damaged house should be an authorized construction duly certified by the Competent Authority of the State Government.</i>
	e) Cattle shed attached with house	Rs. 2,100/- per shed.
10	INFRASTRUCTURE	
	<i>Repair/restoration (of immediate nature) of damaged infrastructure:</i> <i>(1) Roads & bridges (2) Drinking Water Supply Works, (3) Irrigation, (4) Power (only limited to immediate restoration of electricity supply in the affected areas), (5) Schools, (6) Primary Health Centres, (7) Community assets owned by Panchayat.</i>	<i>Activities of immediate nature :</i> Illustrative lists of activities which may be considered as works of an immediate nature are given in the enclosed Appendix. <i>Assessment of requirements :</i> Based on assessment of need, as per States' costs/ rates/

	<p>Sectors such as Telecommunication and Power (except immediate restoration of power supply), which generate their own revenues, and also undertake immediate repair/ restoration works from their own funds/ resources, are excluded.</p>	<p>schedules for repair, by SFC and recommendation of the Central Team (in case of NDRF).</p> <ul style="list-style-type: none"> - As regards repair of roads, due consideration shall be given to Norms for Maintenance of Roads in India, 2001, as amended from time to time, for repairs of roads affected by heavy rains/floods, cyclone, landslide, sand dunes, etc. to restore traffic. For reference these norms are <ul style="list-style-type: none"> ◦ Normal and Urban areas: upto 15% of the total of Ordinary Repair (OR) and Periodical Repair (PR). ◦ Hills: upto 20% of total of OR and PR. - In case of repair of roads, assistance will be given based on the notified Ordinary Repair (OR) and Periodical Renewal (PR) of the State. In case OR & PR rate is not available, then assistance will be provided @ Rs 1 lakh/km for State Highway and Major District Road and @ Rs. 0.60 lakh/km for rural roads. The condition of "State shall first use its provision under the budget for regular maintenance and repair" will no longer be required, in view of the difficulties in monitoring such stipulation, though it is a desirable goal for all the States. - In case of repairs of Bridges and Irrigation works, assistance will be given as per the schedule of rates notified by the concerned States. Assistance for micro irrigation scheme will be provided @ Rs. 1.5 lakh per damaged scheme. Assistance for restoration of damaged medium and large irrigation projects will also be given for the embankment portions, on par with the case of similar rural roads, subject to the stipulation that no duplication would be done with any ongoing schemes. - Regarding repairs of damaged drinking water schemes, the eligible damaged drinking water structures will be eligible for assistance @ Rs. 1.5 lakh/ damaged structure. - Regarding repair of damaged primary and secondary schools, primary health centres, Anganwadi and community assets owned by the Panchayats, assistance will be given @ Rs 2 lakh/damaged structure. - Regarding repair of damaged power sector, assistance will be given to damaged conductors, poles and transformers upto the level of 11 kV. The rate of assistance will be @ Rs. 4000/poles, Rs 0.50 lakh per km of damaged conductor and Rs. 1.00 lakh per damaged distribution transformer.
11	<p>Procurement of essential search, rescue and evacuation equipments including communication equipments, etc. for response to disaster.</p>	<p>Expenditure is to be incurred from SDRF only (and not from NDRF), as assessed by the State Executive Committee (SEC).</p> <p>The total expenditure on this item should not exceed 10 % of the annual allocation of the SDRF.</p>

12.	Capacity Building	<ul style="list-style-type: none"> - Expenditure is to be incurred from SDRF only (and not from NDRF), as assessed by the State Executive Committee (SEC). - The total expenditure on this item should not exceed 5% of the annual allocation of the SDRF.
13.	State specific disasters within the local context in the State, which are not included in the notified list of disasters eligible for assistance from SDRF/ NDRF, can be met from SDRF within the limit of 10% of the annual funds allocation of the SDRF.	<ul style="list-style-type: none"> - Expenditure is to be incurred from SDRF only (and not from NDRF), as assessed by the State Executive Committee (SEC). - The norm for various items will be the same as applicable to other notified natural disasters, as listed above. or - In these cases, the scale of relief assistance against each item for 'local disaster' should not exceed the norms of SDRF. - The flexibility is to be applicable only after the State has formally listed the disasters for inclusion and notified transparent norms and guidelines with a clear procedure for identification of the beneficiaries for disaster relief for such 'local disasters', with the approval of SEC.

Note:- (i) The State Governments are to take utmost care and ensure that all individual beneficiary-oriented assistance is necessary/ mandatory disbursed through the bank account (viz; Jan Dhan Yojana etc.) of the beneficiary.

(ii) The scale of relief assistance against each items for all disasters including 'local disaster' should not exceed the norms of SDRF/ NDRF. Any amount spent by the State for such disasters over and above the ceiling would be borne out of the resources of the State Government and not from SDRF.

Illustrative list of activities identified as of an immediate nature.

1. **Drinking Water Supply :**
 - i) Repair of damaged platforms of hand pumps/ring wells/ spring-tapped chambers/public stand posts, cisterns.
 - ii) Restoration of damaged stand posts including replacement of damaged pipe lengths with new pipe lengths, cleaning of clear water reservoir (to make it leak proof).
 - iii) Repair of damaged pumping machines, leaking overhead reservoirs and water pumps including damaged intake structure, approach gantries/jetties.
2. **Roads**
 - i) Filling up of breaches and potholes, use of pipe for creating waterways, repair and stone pitching of embankments.
 - ii) Repair of breached culverts.
 - iii) Providing diversions to the damaged/washed out portions of bridges to restore immediate connectivity.
 - iv) Temporary repair of approaches to bridges/ embankments of bridges., repair of damaged railing bridges, repair of causeways to restore immediate connectivity, granular sub base, over damaged stretch of roads to restore traffic.
3. **Irrigation :**
 - i) Immediate repair of damaged canal structures and earthen/masonry works of tanks and small reservoirs with the use of cement, sand bags and stones.
 - ii) Repair of weak areas such as piping or rat holes in dam walls/ embankments.
 - iii) Removal of vegetative material/building material/debris from canal and drainage system.
 - iv) Repair of embankments of minor, medium and major irrigation projects.
4. **Health :**

Repair of damaged approach roads, buildings and electrical lines of PHCs/ community Health Centres.
5. **Community assets of Panchayat**
 - a) Repair of village internal roads.
 - b) Removal of debris from drainage/ sewerage lines.
 - c) Repair of internal water supply lines.
 - d) Repair of street lights.
 - e) Temporary repair of primary schools, Panchayat ghars, community halls, *anganwadi*, etc.
6. **Power:** Poles/ conductors and transformers upto 11 kv.

Damage to Other Sectors

7. The assistance will be considered as per the merit towards the following activities:

	Items/ Particulars	Norms of assistance will be adopted for immediate repair
i)	Damaged primary school building	Up to Rs. 1.50 lakh/ unit
	Higher secondary/ middle/ college and other educational institutions buildings	Not covered
ii)	Primary Health Centre	Upto Rs. 1.50 lakh/ unit
iii)	Electric poles and wires etc.	Normative cost (Upto Rs.4000 per pole and Rs. 0.50 lakh per km)
iv)	Panchayat Ghar/ Anganwadi/ Mahila Mondal/ Yuva Kendra/ Community Hall	Upto 2.00 lakh/ unit
v)	State Highways/ Major District road	Rs. 1.00 lakh/ km *
vi)	Rural road/ bridge	Rs. 0.60 lakh/km *
vii)	Drinking water scheme	Upto 1.50 lakh/ unit
viii)	Irrigation Sector: Minor irrigation schemes/ Canal	Upto Rs. 1.50 lakh/ scheme
	Major irrigation scheme	Not covered
	Flood control and anti Erosion Protection work	Not covered
ix)	Hydro Power Project/ HT Distribution systems/ Transformers and sub stations	Not covered
x)	High Tension Lines (above 11 kv)	Not covered
xi)	State Govt Buildings viz. departmental/ office building, departmental/ residential quarters, religious structures, patwarkhana, Court premises, play ground, forest bungalow property and animal/ bird sanctuary etc.	Not covered
xii)	Long terms/ Permanent Restoration work incentive	Not covered
xiii)	Any new work of long term nature	Not covered
xiv)	Distribution of commodities	Not covered. (However, there is a provision for assistance as GR to families in dire need of assistance after a disasters).
xv)	Procurement of equipments/ machineries under NDRF	Not covered
xvi)	National Highways	Not covered (Since GOI born entire expenditure towards restoration works activities)
xvii)	Fodder seed to augment fodder production	Not covered

* If OR & PR rates are not provided by the State.

Loss of livestock

Name of the District	No of Livestock / Birds lost				
	Milch Animal		Draught Animal		Poultry Birds
	Buffalo/ Cow	Sheep/ Goat	Camel/ Horse/ Bullock	Calf/ Donkey/ Pony	

House Damage

Sl.	District	Fully Damaged		Severely Damaged		Partially damaged	Huts damaged	Total
		Pucca	Kutchha	Pucca	Kutchha			

Crop Damage

Sl.	Districts	Crop Area Affected [in Hect.]	Total agricultural area where crop loss is > 50%
-----	-----------	-------------------------------	--

Sand Cast

Sl.	District	Total Area under sandcast (in Hect.)
-----	----------	--------------------------------------

Livestock Affected

Sl.	District	Livestock Affected			Total
		Large	Small	Poultry	

Loss of livelihood (sericulture farmers)

Sl.	Name of the District	No. of Farmers Affected	Area in Hect. Muga (Hc.)	Area in Hect. Mulberry / Eri / Tussar (Hc.)	Total
-----	----------------------	-------------------------	--------------------------	---	-------

Traditional Crafts(Rural Artisans)

Sl.	Name of the District	No. of equipments fully damaged	No. of beneficiaries	Set of raw material fully damaged	No. of beneficiaries
-----	----------------------	---------------------------------	----------------------	-----------------------------------	----------------------

Handloom Weavers

Sl.	Name of the District	No. of beneficiaries	No. of looms & accessories fully damaged	Set of raw material fully damaged
-----	----------------------	----------------------	--	-----------------------------------

Damage to Nets and Boats of Fishermen

Sl. No	Name of the District	Boat & Net Units	
		No. of Units fully damaged	No. of Units partially damaged

Assistance Required

Clothing and utensils for families: [Para-1 (e) of CRF Norms]

(Rs. in lakh)

Sl.	District	Clothing		Utensils		Total Amount
		No. of family	Amount @ Rs.1000/- per family	No. of family	Amount t @ Rs. 1000/- per family	

Gratuitous Relief for families in dire need of immediate sustenance after a calamity:

[Para-1 (f) of CRF Norms]

(Rs. in lakh)

Sl	District	Villages Affected	ULBs Affected	Population	Population affected		Amount towards food for 15 days		Total
				Affected	Adult	Children	@Rs.20 per adult	@Rs.15 per child	

Agriculture input subsidy where crop loss 50% and above: [Para-3(e) of CRF Norm(Small Farmers)]

(Rs. in lakh)

Sl.	Name of the district	Area affected 50% & above			Amount required			Total
		Irrigated [in hect.]	Rainfed [in hect.]	Perennial	Irrigated @Rs.4000/- per hectare	Rainfed @Rs.2000/- per hectare	Perennial @ Rs.6000/ per Hect.	

Input subsidy to farmers other than small & marginal farmers: [Para-4 of Revised CRF Norms]

(Rs. in lakh)

Sl.	District	Kharif Crop					
		No of Farmers	Irrigated area in hect	Amount @ Rs.4000/- per hect.	Rainfed Area in hect.	Amount @ Rs.2000/- per hect.	Amount

Assistance to Small & Marginal Sericulture farmers: [Para-5 of Revised CRF Norms]

Sl.	Name of the District	No. of Farmers Affected	Area in Hect. Muga (Hc.)	Area in Hect. Mulberry / Eri / Tussar (Hc.)	Total	Amount required @		Total
						Mulberry/ Eri / Tussar and Rs. 2500/- for Muga	Muga @ Rs.2500/- per ha	

Provision of fodder / feed concentrate in the cattle camps: [Para-7 (ii) of Revised CRF Norms]

Sl. No	Name of the District	No. of cattle camps	No. of large animals affected	Cattle feed supplied @1.3Kg per day for 15 days (in MT)	No. of small animals affected	Cattle feed supplied @0.66Kg per day for 15 days (in MT)	Total cattle feed supplied (in MT)	Amount required (Rs. in lakh) @ Rs.15000 per MT
--------	----------------------	---------------------	-------------------------------	---	-------------------------------	--	------------------------------------	---

Assistance to fishermen: [Para-8 (a) of Revised CRF Norms]

(Rs. in lakh)

Sl. No	Name of the District	Boat & Net Units fully damaged		Boat & Net Units partially damaged		Total
		No. of Units damaged	Amount @Rs.7500	No. of Units damaged	Amount @Rs.2500	

Assistance to Artisans in handicrafts sector by way of subsidy for repair / replacement of damaged equipments: [Para-9(a) of CRF Norms]

a) Traditional Crafts

(Rs. in lakh)

Sl.	Name of the District	No. of equipments fully damaged	No. of beneficiaries	Amount @Rs.2000/-	Set of raw material fully damaged	No. of beneficiaries	Amount @Rs.2000/-	Total
-----	----------------------	---------------------------------	----------------------	-------------------	-----------------------------------	----------------------	-------------------	-------

b) Handloom Weavers [Para-9(b) of CRF Norm]

Sl.	Name of the District	No. of beneficiaries	No. of looms & accessories fully damaged	Amount @Rs.2000/-	Set raw material fully damaged	Amount @Rs.2000/-	Total
-----	----------------------	----------------------	--	-------------------	--------------------------------	-------------------	-------

Evacuation of affected people: [Para-14 of revised CRF Norms]

Sl	District	People evacuated			Amount required for hire charges and POL charges of vehicle
		By boat	By vehicle	Total	

Hiring of boats for carrying immediate relief and saving life: [Para-15 of revised CRF Norms]

(Rs in lakh)

Sl.	District	No. of boats hired			No. of days	Hire cost of power boat @Rs.2200 per day	Hire cost of country boat @Rs.900 per day	Total hire cost
		Power	Country	Total				

Sl.	District	Quantity of relief materials transported in Qtl.	No. of persons evacuated	POL Cost (in lakh)	Total Amount
-----	----------	--	--------------------------	--------------------	--------------

Provision for temporary accommodation, food, clothing and medical care

[Para-16 of revised CRF Norms]

Sl. No.	Name of the district	Average No. (in a day) of relief camps	Average duration of operation of relief camps	Average No. of people accommodated per day in the relief camps	Amount required (Rs. in lakh)				
					Temporary accommodation	Food	clothing	Medical care	Total

Water Resources Department

Repair / restoration of immediate nature of the damaged infrastructure in eligible sectors:
 - [Para-18 of revised CRF Norms]

Embankment Roads

(Rs. in lakh)

Sl. No.	Name of the District	ROAD						Total Amount in lakhs
		River/Saline embankments			Canal Embankments			
		No.	Length in Km'	Amount required	No.	Length in Km'	Amount required	

River and Canal Embankments:

RIVER EMBANKMENTS

(Rs. in lakh)

Sl No.	Name of the District/Division	No. of breach	Length of breach (in Km.)	Cost for immediate restoration	No of partial damages	Cost for immediate repair	Total cost

CANAL EMBANKMENTS

Sl No.	Name of the District	No. of breaches	Length of breach (in Km.)	Cost for immediate restoration	No of partial damages	Length partial damages (in Km.)	Cost for immediate repair	Total cost

Minor Irrigation

SI No.	Name of the District/Division	Number of the MIP damaged	Amount required for immediate repair in Lakh Rs.
--------	-------------------------------	---------------------------	--

Drainage Systems

(Rs. in lakh)

SI. No.	Name of Division	No. of work	Length of drainage system where debris and vegetative materials are to be removed (in Km.)	Amount required (Rs. In lakh)
---------	------------------	-------------	--	-------------------------------

Works Department

Repair / restoration of immediate nature of the damaged infrastructure in eligible sectors:

- [Para-18 of revised CRF Norms]

Roads and bridges

PWD Roads:

(Rs. in lakh)

SI No.	Name of the District	No. of breaches	Cost for repair / restoration	Length of road damaged in Km	Cost for immediate repair	No. of culverts damaged	No of culverts washed away	Approx cost for immediate repair of culverts	Total cost
--------	----------------------	-----------------	-------------------------------	------------------------------	---------------------------	-------------------------	----------------------------	--	------------

Rural Development Department

Repair / restoration of immediate nature of the damaged infrastructure in eligible sectors:
- [Para-18 of revised CRF Norms]

Rural Roads

SI No.	Name of the District	No. of Roads damaged	Length of Road damaged (In Kms)	No of Breaches	Length of Breaches (In mtr)	No of CD/ Bridge damaged	No of CD/ Bridge washed away	Amount Required for immediate restoration
--------	----------------------	----------------------	---------------------------------	----------------	-----------------------------	--------------------------	------------------------------	---

Rural Water Supply:

(Rs. in lakh)

SI No.	Name of the District/Division	No. of Tube wells damaged	Amount spent repair	No of Platforms damaged	Amount spent for repair	No of Rural Pipe water supply system damaged	Amount spent for repair	Total cost
--------	-------------------------------	---------------------------	---------------------	-------------------------	-------------------------	--	-------------------------	------------

Housing & Urban Development Department

Repair / restoration of immediate nature of the damaged infrastructure in eligible sectors:
- [Para-18 of revised CRF Norms]

Urban Roads

(Rs. in lakh)

SI No.	Name of the ULB	Length of drain damaged (in Km)	Cost for immediate restoration	Length of road damaged in Km	Cost for immediate repair	No. of culverts damaged	Cost for immediate repair of culverts	Total cost
--------	-----------------	---------------------------------	--------------------------------	------------------------------	---------------------------	-------------------------	---------------------------------------	------------

Urban Water Supply

(Rs. in lakh)

SI. No	Name of the ULB	Amount spent for immediate repair of Tubewell	Amount spent for immediate repair of Platform	Amount spent for immediate repair of Pump houses	Amount spent for immediate repair of Pipe lines	Amount spent for disinfection	ULB Total
--------	-----------------	---	---	--	---	-------------------------------	-----------

Panchayati Raj Department

Repair / restoration of immediate nature of the damaged infrastructure in eligible sectors:

- [Para-18 of revised CRF Norms]

Panchayat Roads

(Rs. in lakh)

SI No.	Name of the District / Division	No. of Road damaged	Length of breaches in Km.	Cost of repair of breaches	Length of road damaged in Km	Cost for immediate repair
--------	---------------------------------	---------------------	---------------------------	----------------------------	------------------------------	---------------------------

SI No.	Name of the District / Division	No. of culverts damaged	No of culverts washed away	Cost for immediate repair of culverts	Total cost
--------	---------------------------------	-------------------------	----------------------------	---------------------------------------	------------

Panchayat Ghars

(Rs. in lakh)

SI No.	Name of the District	No. of Panchayat Ghar/Community Hall damaged	Cost for immediate restoration
--------	----------------------	--	--------------------------------

School & Mass Education Department

Repair / restoration of immediate nature of the damaged infrastructure in eligible sectors:

- [Para-18 of revised CRF Norms]

Primary Education

School Buildings

(Rs. in lakh)

Sl. No.	Name of District	No. of the Damaged school	Approx. cost (Rs. in lakhs)
----------------	-------------------------	----------------------------------	------------------------------------

Health & FW Department

Repair / restoration of immediate nature of the damaged infrastructure in eligible sectors:
- [Para-18 of revised CRF Norms]

PHC / CHC

Rs. in lakh.

SI No.	Name of the District	No. of PHC / CHC damaged				Amount Required for repair / restoration
		Allopathic	Homeopathic	Ayurvedic	Total	

Replacement of damage medical equipment and lost medicines: - (Para 19 of Revised CRF Norm)

SI.	District	Requirement (Rs. In lakh)
-----	----------	----------------------------

Amount required for Provision of medicines, disinfectants, insecticides for prevention of outbreak of epidemics with details : [Para-12 of revised CRF Norms]

Women & Child Development Department

Repair / restoration of immediate nature of the damaged infrastructure in eligible sectors:
- [Para-18 of revised CRF Norms]

Anganwadi Centres

(Rs. in lakh)

Sl No.	Name of the District	No. of Anganwadi centres damaged	Amount required for immediate restoration
--------	----------------------	----------------------------------	---

Supplementary Nutrition: [As per Para-2 of CRF Norms]

Sl.	District	No. of children Affected	No. of Days	Amount @ Rs.2.00 per person per day (Rs. in lakh)
-----	----------	--------------------------	-------------	---

Energy Department

Repair / restoration of immediate nature of the damaged infrastructure in eligible sectors:
- [Para-18 of revised CRF Norms]

Repair and restoration of power supply (Para 18 of revised CRF norms): -

(Rs.in lakh)

SI	Name of the district	No. of primary sub-stations damaged	8/9 mtrs. Pole damaged	33 KV lines damaged (in Km)	11 KV lines damaged (in Km)	LT lines damaged (in Km)	Distribution Transformers damaged (in no.)	Expenditure incurred for immediate repair (Rs.in lakh)
----	----------------------	-------------------------------------	------------------------	-----------------------------	-----------------------------	--------------------------	--	--

Textile & Handloom Department

Assistance for Handloom Weavers [Para-9(b) of CRF Norm]

Sl.	Name of the District	No. of beneficiaries	No. of looms & accessories fully damaged	Amount @Rs.2000/-	Set raw material fully damaged	Amount @Rs.2000/-	Total
-----	----------------------	----------------------	--	-------------------	--------------------------------	-------------------	-------

Fisheries & ARD Department

Livestock Affected

Sl.	District	Livestock Affected			Total
		Large	Small	Poultry	

Loss of livestock

Name of the District	No of Livestock / Birds lost				
	Milch Animal		Draught Animal		Poultry Birds
	Buffalo/ Cow	Sheep/ Goat	Camel/ Horse/ Bullock	Calf/ Donkey/ Pony	

Provision of fodder / feed concentrate in the cattle camps: [Para-7 (ii) of Revised CRF Norms]

Sl. No	Name of the District	No. of cattle camps	No. of large animals affected	Cattle feed supplied @1.3Kg per day for 15 days (in MT)	No. of small animals affected	Cattle feed supplied @0.66Kg per day for 15 days (in MT)	Total cattle feed supplied (in MT)	Amount required (Rs. in lakh) @ Rs.17000 per MT
--------	----------------------	---------------------	-------------------------------	---	-------------------------------	--	------------------------------------	---

Assistance to fishermen: [Para-8 (a) of Revised CRF Norms]

(Rs. in lakh)

Sl. No	Name of the District	Boat & Net Units fully damaged		Boat & Net Units partially damaged		Total
		No. of Units damaged	Amount @Rs.7500	No. of Units damaged	Amount @Rs.2500	

Desilting / Restoration / Repair of fish farms: [Para-3 (c) of CRF Norms]

Sl.	District	No. of fish farms	Total Area of fish farms	No. of small marginal	Amount required @ Rs.6000/-
-----	----------	-------------------	--------------------------	-----------------------	-----------------------------

			(hect)	farmers	per hect.(Rs. in lakh)
--	--	--	---------------	----------------	-------------------------------

Input subsidy for fish seed farm: *[Para-8(b) of revised CRF Norms]*

Sl.	District	No. of fish seed farms affected	Area in hectared	Amount required for input subsidy @ Rs.4000/- per hectare

Rs. in lakh)

Amount required for Medical Care for cattle & poultry against epidemics with details :
[Para-13 of revised CRF Norms]

Agriculture Department

Crop Damage

Sl.	Districts	Crop Area Affected [in Hect.]	Total agricultural area where crop loss is > 50%
-----	-----------	-------------------------------	--

Assistance Required

Agriculture input subsidy where crop loss 50% and above: [Para-3(e) of CRF Norm (Small Farmers)]

(Rs. in lakh)

Sl.	Name of the district	Area affected 50% & above			Amount required			Total
		Irrigated [in hect.]	Rainfed [in hect.]	Perennial	Irrigated @Rs.4000/- per hectare	Rainfed @Rs.2000/- per hectare	Perennial @ Rs.6000/ per Hect.	

Input subsidy to farmers other than small & marginal farmers: [Para-4 of Revised CRF Norms]

(Rs. in lakh)

Sl.	District	Kharif Crop					
		No of Farmers	Irrigated area in hect	Amount @ Rs.4000/- per hect.	Rainfed Area in hect.	Amount @ Rs.2000/- per hect.	Amount

Institutional Arrangement Volume-II

Figure_ Government of India Notification on National Executive Committee

2

THE GAZETTE OF INDIA : EXTRAORDINARY

[PART II—SECTION III]

MINISTRY OF HOME AFFAIRS

NOTIFICATION

New Delhi, the 27th September, 2006

S.O. 1616(E).—In exercise of the powers conferred by Sub-section (1) of Section 8 of the Disaster Management Act, 2005 (53 of 2005), the Central Government hereby constitutes a National Executive Committee to carry out the various functions assigned to it under the said Act, consisting of the following members as specified in Sub-section (2) of Section 8 of the said Act, namely :—

- | | |
|--|--------------|
| (i) Secretary, Ministry of Home Affairs (having administrative control of disaster management) | —Chairperson |
| (ii) Secretary, Ministry of Agriculture, Department of Agriculture and Cooperation | —Member |
| (iii) Secretary, Department of Atomic Energy | —Member |
| (iv) Secretary, Ministry of Defence | —Member |
| (v) Secretary, Ministry of Rural Development, Department of Drinking Water Supply | —Member |
| (vi) Secretary, Ministry of Environment and Forests | —Member |
| (vii) Secretary, Ministry of Finance, Department of Expenditure | —Member |
| (viii) Secretary, Ministry of Health and Family Welfare | —Member |
| (ix) Secretary, Ministry of Power | —Member |
| (x) Secretary, Ministry of Rural Development, Department of Rural Development | —Member |
| (xi) Secretary, Ministry of Science and Technology, Department of Science and Technology | —Member |
| (xii) Secretary, Department of Space | —Member |
| (xiii) Secretary, Ministry of Communications, Department of Telecommunications | —Member |
| (xiv) Secretary, Ministry of Urban Development, Department of Urban Development | —Member |
| (xv) Secretary, Ministry of Water Resources | —Member |
| (xvi) Chief of the Integrated Defence Staff of the Chiefs of Staff Committee. | —Member |

[F. No. 30/1/2006-NDM-III(A)]

NAVEEN VERMA, Jt. Secy.

अधिसूचना

नई दिल्ली, 27 सितम्बर, 2006

का.आ. 1617(अ).—केन्द्रीय सरकार, आपदा प्रबंधन अधिनियम, 2005 (2005 का 53) की धारा 3 की उप-धारा (1) द्वारा प्रदत्त शक्तियों का प्रयोग करते हुए, एतद्वारा, राष्ट्रीय आपदा प्रबंधन प्राधिकरण के नाम से एक प्राधिकरण की स्थापना करती है जो उक्त अधिनियम के अन्तर्गत राष्ट्रीय प्राधिकरण की शक्तियों एवं कार्यों का निर्वहन करेगा।

[फा. सं. 30/1/2006-एन डी एम-III(ए)]

नवीन वर्मा, संयुक्त सचिव

NOTIFICATION

New Delhi, the 27th September, 2006

S.O. 1617(E).—In exercise of the powers conferred by Sub-section (1) of Section 3 of the Disaster Management Act, 2005 (53 of 2005), the Central Government hereby establishes an authority to be known as the National Disaster Management Authority to discharge the powers and functions of the National Authority under the said Act.

Distr

[F. No. 30/1/2006-NDM-III(A)]

NAVEEN VERMA, Jt. Secy.

Figurer: ___ Government of Odisha Notification on reconstitution of SDMA

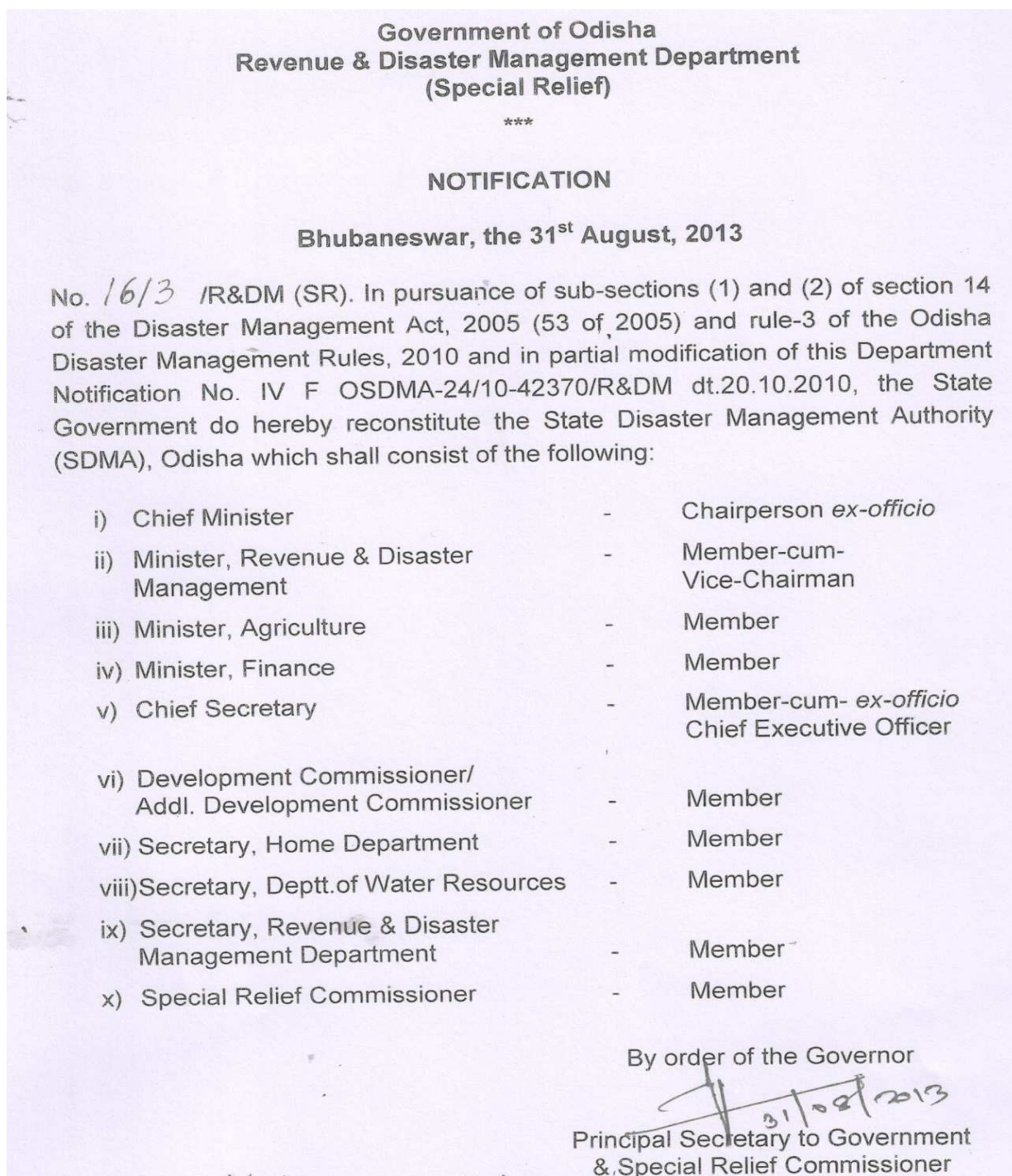

Figure__ Odisha Government Notification on constitution of SEC

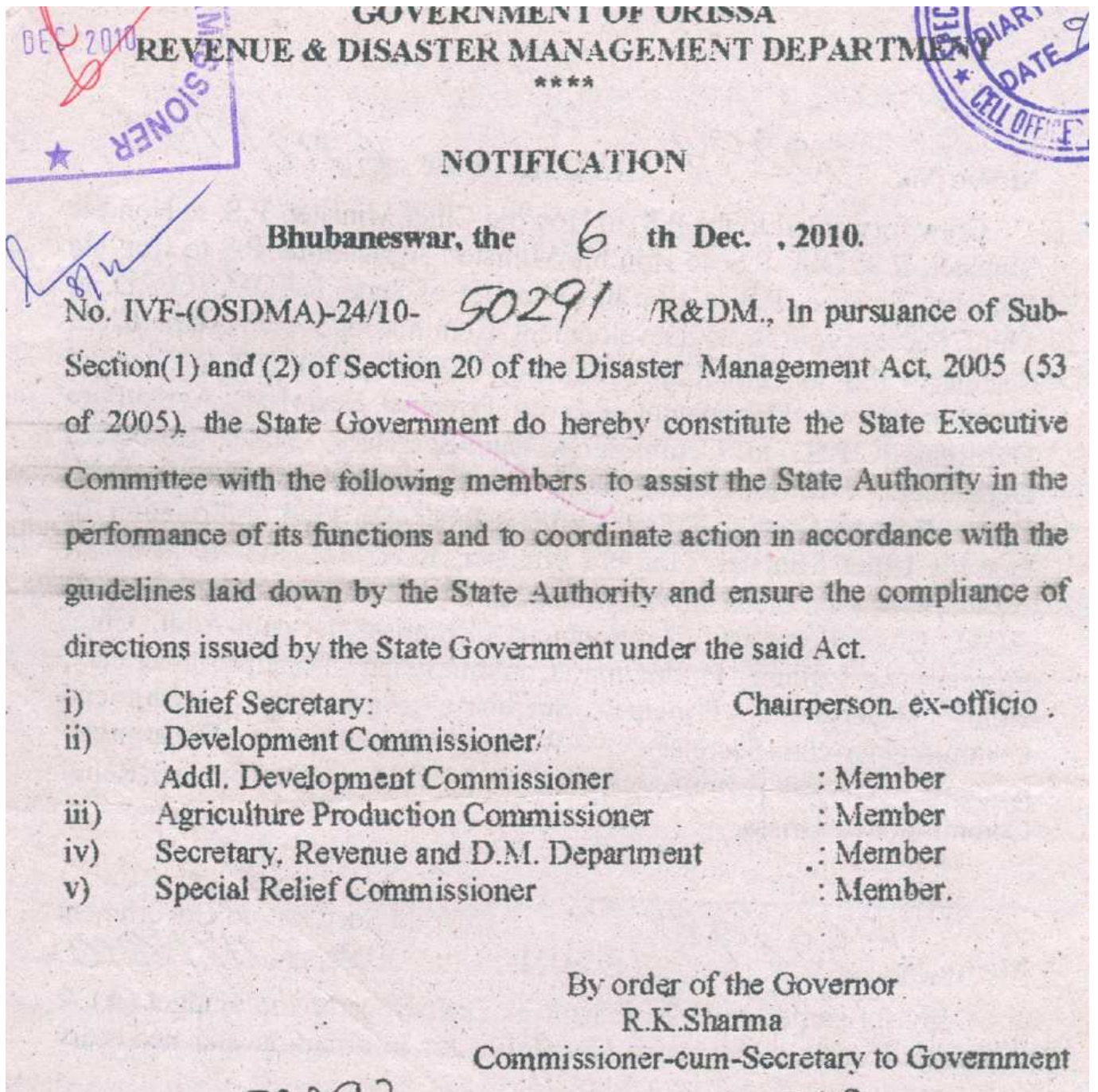

Figure ___ : Government of Odisha notification on reconstitution of SLCNC

GOVERNMENT OF ODISHA
REVENUE & DISASTER MANAGEMENT DEPARTMENT
(SPECIAL RELIEF)
RAJIV BHAWAN, GROUND FLOOR, BHUBANESWAR- 751001

No. **1239** /SRC Dated, the 18th June, 2014

RESOLUTION

In supersession of all previous resolutions, Government have been pleased to reconstitute the State Level Committee on Natural Calamities as follows-

1.	Shri Naveen Patnaik, Chief Minister	Chairman
2	Shri Narasingha Mishra, Leader of Opposition	Member
3	Shri Pradip Kumar Amat , Minister, Finance, P.E.	Member
4	Shri Pradeep Maharathy, Minister, Agriculture, F & ARD	Member
5	Shri Bijayshree Routray, Minister, Revenue & D.M.	Member
6	Shri Debi Prasad Mishra, Minister, Industries, S & M.E.	Member
7	Sri Badri Narayan Patra, Minister, R.D.	Member
8	Smt. Usha Devi, Minister, W & C.D., P. & C.	Member
9	Shri Puspendra Singh Deo, Minister, H & U.D.	Member
10	Dr. Damodara Rout, Minister, Cooperation , Excise	Member
11	Shri Atanu Sabyasachi Nayak, Minister of State (Ind. Charge), Health & F.W., I. & P.R.	Member
12	Sri Arun Kumar Sahoo, Minister of State (Ind. Charge), Panchayati Raj, Law	Member
13	Shri Sanjay Kumar Das Burma, Minister of State (Ind. Charge), F.S. & C.W., E. and T.E.& T.	Member
14	Dr. Prabhas Kumar Singh, M.P., Bargarh	Member
15	Dr. Pradeep Kumar Panigrahy, Minister of State (Ind. Charge), Higher Education, Science & Technology, R.D. (Rural Water Supply)	Member
16	Smt. Snehagini Chhuria, Minister of State (Ind. Charge), Handlooms, Textiles & Handicrafts, S.T. & S.C. Development (S.C. Welfare), W. & C.D. (Mission Shakti)	Member
17	Shri Pranab Prakash Das, Minister of State (Ind. Charge), Energy, I.T., W. & C.D. (Disability Welfare)	Member
18	Shri Rama Chandra Hansdah, M.P., Mayurbhanj	Member
19	Shri Jhina Hikaka, M.P., Koraput	Member
20	Dr. Kulamani Samal, M.P., Jagatsinghpur	Member
21	Shri Pinaki Misra, M.P., Puri	Member
22	Shri Debashish Samantaray, MLA, Barabati-Cuttack	Member
23	Shri Samir Ranjan Dash, MLA, Nimapara	Member
24	Smt. Pramila Mallik, MLA, Binjharpur	Member
25	Shri Debesh Acharya, MLA, Bargarh	Member
26	Shri Bedabyasa Nayak, MLA, Telkoi	Member
27	Shri Dibya Sankar Mishra, MLA, Junagarh	Member
28	Shri Ananta Das, Govt. Chief Whip	Member
29	Shri Krishna Chandra Sagaria, MLA, Koraput	Member
30	Shri Akash Dasnayak, MLA, Korei	Member
31	Shri Ranendra Pratap Swain, MLA, Athagarh	Member
32	Shri Kanak Vardhan Singh Deo, MLA, Patnagarh	Member

33	Shri Bed Prakash Agarwalla, MLA, Patkura	Member
34	Shri Prasanta Kumar Muduli, MLA, Balikuda-Erasama	Member
35	Shri Surendra Sethi, MLA, Kakatpur	Member
36	Shri Laxman Munda, MLA, Bonai	Member
37	Chief Secretary, Odisha	Member
38	Member, Board of Revenue, Odisha	Member
39	Agriculture Production Commissioner, Odisha	Member
40	S.R.C. & Special Secretary, Revenue & D.M.	Member
41	Secretary, Agriculture	Member
42	Secretary, Energy	Member
43	Secretary, Finance	Member
44	Secretary, Food Supplies & C.W.	Member
45	Secretary, Rural Development	Member
46	Secretary, Water Resources	Member
47	Secretary, Cooperation	Member
48	Secretary, Revenue & D.M.	Member
49	Secretary, Health & F.W.	Member
50	Secretary, Housing & Urban Development	Member

Figure _ Government Of Odisha notification on constitution of DDMA (Angul)

GOVERNMENT OF ORISSA
REVENUE & DISASTER MANAGEMENT DEPARTMENT

NOTIFICATION

Dated, Bhubaneswar, the 12th November, 2010.

No. IVF-(OSDMA)- 24/10- 46167 /R&DM., In pursuance of sub-sections (1) and (2) of section 25 of the Disaster Management Act, 2005 (53 of 2005), the State Government do hereby establish the District Disaster Management Authority for the district of **Angul** in the State of Orissa which shall consist of the following:-

(i)	Collector & District Magistrate	-	Chairperson, ex-officio
(ii)	Chairman, Zilla Parishad	-	Co-Chairperson, ex-officio
(iii)	Superintendent of Police	-	Member, ex-officio
(iv)	Chief District Medical Officer	-	Member, ex-officio
(v)	The Executive Engineer in charge of embankments.	-	Member, ex-officio
(vi)	ADM, in charge of emergency	-	Chief Executive Officer, ex-officio
(vii)	Executive Engineer, Rural Development Department.	-	Member
(viii)	Project Director, DRDA	-	Member
(ix)	Dy. Director, Agriculture	-	Member

By order of the Governor
R.K.Sharma
Commissioner-cum-Secretary to Government

Annexure- 1 Classification of area during emergencies

During Emergency Period distribution of area is done block wise for checking shelter, godown, communication and coordination.

Name of the District	Name of the Block	No. of G.P.	No. of Villages	Name of Tahasils	Municipality/N.A.C.
PURI	1. PuriSadar	26	158	1.Astarang	1.PuriMunicipality
	2. Satyabadi	22	96	2.Brahmagiri	2.N.A.C. Konark
	3. Brahmagiri	18	167	3.Delang	3.N.A.C. Pipili
	4. Pipli	19	205	4.Gop	4.N.A.C. Nimapara
	5. Krushnaprasad	20	129	5.Kakatpur	
	6. Kakatpur	14	114	6.Kanas	
	7. Nimapara	28	242	7.Krushnaprasad	
	8. Kanas	22	139	8.Nimapara	
	9. Delang	18	135	9.Pipili	
	10. Gop	29	223	10.Puri	
	11. Astarang	14	102	11.Satyabadi	
	Total		230	1769	

Annexure 2: Arrangement of Circle/Zone Officers

NAME OF THE SENIOR OFFICER	BLOCK ASSIGNED	NAME OF THE OFFICERS ASSISTED TO SENIOR OFFICER	
P.D, DRDA, Puri.	NIMAPADA, PURI SADAR & GOP	Concerned BDO, Tahasildar & Asst. Consolidation Officer, Gop, DWO, Puri	Collector is in overall supervision.
ADM, Puri	DELANG, PIPILI & SATYABADI	Concerned BDO, Tahasildar, DSWO, ADWO PuriSadar	
Sub-Collector, Puri	KANAS, BRAHMAGIRI, K.PRASAD	Concerned BDO, Tahasildar & District Sports Officer, Small Savings Officer	
Addl. Sub-Collector, Puri	KAKATPUR, ASTRANG	Concerned BDO, Tahasildar, Asst. Consolidation Officer Kakatpur, DPO, Puri	

Annexure – 3 Gauge Reading and Waterways

Si. No.	Name of the major river embankments	Zero level in mtr.	Danger Level in mtr,	Gauge Station	RD in KMs	Name of block
	Puri Irrigation Division					
1	Bhargavi right	8.315	12.10	Haripur	13.20	Pipili
2	Bhargavi Left	6.06	8.40	Gabakund	37.50	PuriSadar
3	Bhargavi left	3.47	6.72	ChandanpurBridge	47.50	PuriSadar
4	Bhargavi Right	1.09	3.70	Rahadmal	67.00	Brahmagiri
5	Bhargavi Right	0.420	2.74	Khajuria	77.00	Brahmagiri
6	Bhargavi Left	0.420	2.745	Talmal	85.00	Brahmagiri
7	Daya Left	7.535	11.405	Madhipur	13.40	Pipili
8	Daya Left	5.855	10.25	Kanti	18.26	Pipili
9	Daya Left	4.56	6.24	Ghorodia	35.00	Delanga
10	Daya Left	0.00	3.99	Kanas	45.00	Kanas
11	Daya LeftB.R.	0.32	6.32	Ganganarayanpur	43.50	Kanas
12	Daya LeftGabakund Cut	2.95	6.20	Gadamrugasira		Kanas
Nimapara Irrigation Division						
14	Kushabhadra Right	14.55	17.44	Jogisahi	4.00	
15	Kushabhadra Right	10.81	15.08	Sisumatha	15.00	
16	Kushabhadra Right	0	10.82	Nimapara	37.10	Nimapara
18	Kushabhadra Right	6.00	6.65	Dhanua Mouth	55.41	
19	Kushabhadra Left	2.83	5.10	Alanda	67.20	Nimapara
20	BhargaviLeft	10.96	13.26	Achyutpur	8.50	
21	BhargaviLeft	5.83	10.42	BalangaBridge site		Nimapara
22	Kushabhadra Left	4.95	7.72	GopBridge site	48.50	Gop

23	Kushabhadra Left	0.86	5.12	Netapur	57.50	Nimapara
24	DeviRiverRight	0.37	4.56	Bauriakana	75.10	

Annexure-4 Tsunami Prone Villages, Puri District

Sl.No.	DISTRICT	BLOCK	GP	VILLAGE
1	PURI	ASTARANGA	CHHURIANA	CHHURIANA
2	PURI	ASTARANGA	CHHURIANA	DALUAKANI
3	PURI	ASTARANGA	CHHURIANA	GUNDALABA
4	PURI	ASTARANGA	CHHURIANA	KANAMANA
5	PURI	ASTARANGA	CHHURIANA	RAIBERUAN
6	PURI	ASTARANGA	CHHURIANA	SAHAN
7	PURI	ASTARANGA	CHHURIANA	SUDIQUESWAR
8	PURI	ASTARANGA	CHHURIANA	SUNDAR
9	PURI	ASTARANGA	KORANA	BANDARIKARAL
10	PURI	ASTARANGA	KORANA	KARALA
11	PURI	ASTARANGA	KORANA	NATARA
12	PURI	ASTARANGA	NAGAR	BALIDIAN
13	PURI	ASTARANGA	NAGAR	KALIAKANA
14	PURI	ASTARANGA	NUAGARH	BAHUDIHA
15	PURI	ASTARANGA	NUAGARH	NANAPUR
16	PURI	ASTARANGA	NUAGARH	NUAGARH
17	PURI	ASTARANGA	PATALADA	RAHAKHANDOL
18	PURI	ASTARANGA	SISUA	BADASIREI
19	PURI	ASTARANGA	SISUA	BELANGA
20	PURI	ASTARANGA	SISUA	CHHENUA
21	PURI	ASTARANGA	SISUA	KATAKANA
22	PURI	ASTARANGA	SISUA	KEUTAJANGA
23	PURI	ASTARANGA	SISUA	TANDAHAR
24	PURI	ASTARANGA	SISUA	TARADA
25	PURI	ASTARANGA	SISUA	UDAYKANI
26	PURI	BRAHMAGIRI	AMBAPADA	BALABHADRAPATNA
27	PURI	BRAHMAGIRI	GARHRODANG	HASIMPUR
28	PURI	BRAHMAGIRI	GARHRODANG	SAHAJANPUR
29	PURI	BRAHMAGIRI	GORUAL	SIPASURUBILI
30	PURI	BRAHMAGIRI	REBANA	MOTTO

			NUAGAON	
31	PURI	BRAHMAGIRI	REBANA NUAGAON	SIPASURBILI
32	PURI	GOP	BADAGAON	GADABANGAR
33	PURI	GOP	CHHAITANE	BATALIBHUAN
34	PURI	GOP	CHHAITANE	BHIMAPUR
35	PURI	GOP	CHHAITANE	GAINDOLA
36	PURI	GOP	SUTANA	KHALAKATA
37	PURI	GOP	TARAKORA	BANGAR
38	PURI	GOP	TARAKORA	TIKANA
39	PURI	KAKATPUR	ABADHAN	ABADAN
40	PURI	KAKATPUR	ABADHAN	SINGHAR PAL
41	PURI	KAKATPUR	BANGURIGAN	CHHOTI PADA
42	PURI	KAKATPUR	BANGURIGAN	KANIA
43	PURI	KAKATPUR	KURUJANGA	BUDHIABAR
44	PURI	KAKATPUR	KURUJANGA	GODHANAPADA
45	PURI	KAKATPUR	KURUJANGA	JAMARA
46	PURI	KRUSHNAPRASAD	ALANDA	JAMUNA
47	PURI	KRUSHNAPRASAD	ARAKHAKUDA	ARKHAKUDA
48	PURI	KRUSHNAPRASAD	ARAKHAKUDA	GABAKUNDA
49	PURI	KRUSHNAPRASAD	ARAKHAKUDA	MANIKAPATANA
50	PURI	KRUSHNAPRASAD	ARAKHAKUDA	SANAPATNA
51	PURI	KRUSHNAPRASAD	BAJRAKOT	BAJARAKOTE
52	PURI	KRUSHNAPRASAD	BAJRAKOT	PITISAL
53	PURI	KRUSHNAPRASAD	BAJRAKOT	UDAYAGIRI
54	PURI	KRUSHNAPRASAD	BERHAMPUR	BERAHMPUR
55	PURI	KRUSHNAPRASAD	BERHAMPUR	KHIRISAH
56	PURI	KRUSHNAPRASAD	BERHAMPUR	MAHESA
57	PURI	KRUSHNAPRASAD	GOMUNDIA	BIRIPADAR
58	PURI	KRUSHNAPRASAD	MALUD	ADALABADA
59	PURI	KRUSHNAPRASAD	MALUD	FATEPUR
60	PURI	KRUSHNAPRASAD	MALUD	NABA
61	PURI	KRUSHNAPRASAD	MANKIA	MIRJAPUR

62	PURI	KRUSHNAPRASAD	MANKIA	PARVATIPUR
63	PURI	KRUSHNAPRASAD	PANASAPADA	ANANDAPUR
64	PURI	KRUSHNAPRASAD	PIRIJIPUR	BANAMALIPURPATNA
65	PURI	KRUSHNAPRASAD	PIRIJIPUR	SIPAKUDA
66	PURI	KRUSHNAPRASAD	RAMALENKA	BRAMHNADEO
67	PURI	KRUSHNAPRASAD	RAMALENKA	HUNJAN
68	PURI	KRUSHNAPRASAD	RAMALENKA	NANDALA
69	PURI	KRUSHNAPRASAD	RAMALENKA	PAIKERAPUR
70	PURI	KRUSHNAPRASAD	RAMALENKA	RAMALENKA
71	PURI	KRUSHNAPRASAD	SATAPADA	ALUPATNA
72	PURI	KRUSHNAPRASAD	SATAPADA	BALIPATAPUR
73	PURI	KRUSHNAPRASAD	SATAPADA	GOPINATHPURPATNA
74	PURI	KRUSHNAPRASAD	SIAL	NUAGAON
75	PURI	KRUSHNAPRASAD	SIANDI	GOPALPUR
76	PURI	KRUSHNAPRASAD	SIANDI	NOLIAPATANA
77	PURI	KRUSHNAPRASAD	SIANDI	ORA
78	PURI	KRUSHNAPRASAD	SIANDI	SIANDI
79	PURI	KRUSHNAPRASAD	TITIPA	BALIANLA
80	PURI	KRUSHNAPRASAD	TITIPA	CHANDRAMARA
81	PURI	KRUSHNAPRASAD	TITIPA	DEULA PARA
82	PURI	KRUSHNAPRASAD	TITIPA	TITIPA
83	PURI	PURI SADAR	BALIGHAI	BALU KHANDA
84	PURI	PURI SADAR	BALIGHAI	BELADAL
85	PURI	PURI SADAR	BALIGHAI	MOHINI PUR
86	PURI	PURI SADAR	SAMANGA	SANKARPUR
87	PURI	PURI SADAR		PURI TOWN

Annexure -5 List of NGOs and CBOs in Puri District

Name of NGOs and CBOs	Area of operation	Specialisation
Annachampa Vikash Parishad Sacheana	Astaranga	Health Care, Drinking Water
Alock		
Prachi Youth Club		
Netaji Youth Club		
LWS		
Mandakini		
TYC		
WELCOMES		
PLAN	Brahmagiri	Rural sanitation
Club National		Womens' devt. Child Welfare
Palli Pratisthan		Sanitation, Awareness, Waste land devt.
WAAR Rubenti		
ISERD		
GUS		
LSS		
Association for Voluntary Action	Delanga	Awareness, training and resource mgmt.
Club Bright Star		
Gopinath Yuvak Sangha		
GSSDO		
Jageswari Proudha Sikshya Samiti		
	GOP	Health, Env't. Protection, socioeconomic Devt.
Ramachandi Yubak Sangha		
Maa Patarani Yubak Parisada		
JSS		Disaster preparation ess. Integrated Coastal Devt. Prog.
OVARR		
Friends Club		
Maitribana Sebasangha		
RAJA		
SOLAR		
ARKASHREE		
G.S.S.R.A		
OVARR		
J.M.C.		
C.T.R.W.		

SJS		
Mother Teresa Welfare Organisation		
Gramya Prava		
AVISKAR		
AASHA		
PROMIS		
WAVE		
JHALAK		
SAMPARK		
UYP		
NISWARTH		
JANANI		
G.V.S.S.,Nagapur		
SAMPARK		
AASHA	Gop/Kakatpur	Awareness, Rural Women's Programme
Alok mahila Sangathan		
Barunei Club		
PRAYAS	Krushnaprasad	Womens' Development
Star Club		
Fishery Community Development Association	Kakatpur	
WYP		
Agnisikha Club		
AKSS		Socio-economic Devt. Rural upliftment
Anchalika Gramya Vikas Parishad		
Anchalik Rajak Gram Unnayan		
Anupama	Kanas	
BHARASA		
Bindhyagiri Yubak Sangha		
Jaikisan Youth Club		Drinking Water, sanitation, women and child devt.
Netaji Seva Pratisthan		
NIHIDA		
Unayan	Nimapara	
B.A.K.S.C		

Vikas Sadan		Sanitation, Environment, Health Care
SVDO		
J.J.S		
World		
SUN		
S.S. Bhaban		
SSUD		
NATUA		
PPW		
SAVE		
Freedom		
Madani Welfare Association		
Bhakta Dasia Smrutipitha		
Welcomes		
Development Organisation		
Muktipitha		
INDEF		Planning
Ratnachira		
Gopabandhu Kalashree Glub		Relief, Health Care, Awareness
Gauri Sankar Juba Parisad		
Laxmi nrusingha Yuvak Sangha	Puri Sadar	
Prastuti		
Sri Jagannath Sevayan		
Sri Nrusinghadev Anchalika Juba Parishad		
Trisakti Arts Society		
Gopabandhu Yubak Sangha		
JDMS		
WORD		
SWAD	Satyabadi	Health, Awareness, women and Child Devt.

Annexure -6 List of NSS Volunteers College wise in Puri District

Sl. No	Name of the College / Institution/Block	Address with Tel. No.	Name of the NSS Officer with contact Tel. No.	No. of Volunteers	
				Male	Female
1	S.C.S. College, Puri	At/P.O.: Puri, Dist: Puri	Dr. N.K. Mahapatra, Sri S.P. Samantaray, Sri B. Ray	50 50 50	
2	Nimapara College, Nimapara	At/P.O.:Nimapara, Dist: Puri	Sri R.N. Sahoo Sri N.B. Khuntia Miss. C.K. Panda	50 50	50
3	G.A. Medical College	At/P.O./Dist.: Puri	Sri M. Panda	50	
4	Govt. Women's College, Puri	At/P.O./Dist. : Puri	Sri K. Mitra		50
5	U.G.S. Mahavidyalaya, Sakshigopal	At/Po.: Sakhigopal Dist.: Puri	Sri A. Mishra Sri P.K. Dutta Sri S. K. Mishra	50 50 50	
6.	S.M.S. College, Puri	At/Po/Dist.: Puri	Sri P.N. Mahasuar Sri G.C. Pradhan Dr. Reeta Pattnaik	50 50 50	
7	Gop College, Gop	At/Po: Gop, Dist.: Puri	Sri Prakash Ch. Khatai Smt P. Dei	50	50
8	Mangala College, Kakatpur	At/Po: Kakatpur, Dist: Puri	Sri J. Dixit Miss B. Mohanty	50	50
9	A. D. Mahavidyalaya	At/Po: Brahmagiri Dist.: Puri	Sri P.K. Sahoo, Smt. K. Mohanty	50	50
10	Pipili College, Pipili	At/P.O.: Pipili, Dist: Puri	Sri C.K. Swain Sri S. Nayak Sri P. Mohanty	50 50 50	
11	K.B. Mohavidyalaya	At/P.O.: Konark, Dist.: Puri	Sri R.N. Padhi Smt. A. Das	50	50
12	N.M. Mahavidyalaya Charichhaka	At/Po: Charichhak Dist: Puri	Mrs. B. Mishra Miss. Srilekha Sei		50 50
13	Balanga College, Balanga	At./Po: Balanga, Dist:Puri	Sri S.K. pati	50	
14	S.C.S. Morning College, Puri	At/Po/Dist: Puri	Sri S.N. Behera Sri S. Acharya Dr. S. Bhuyan	50 50 50	
15	G.M. law College,	At/P.O/Dist.: Puri	Sri S.K. Maharana	50	

	Puri		Sri K.C. Rath	50	
16	Gadibrahama College	At./P.O.: Delanga Dist.: Puri	Sri D. Ray	50	
17	Kanas College, Kanas	At/Po: Kanas Dist: Puri	Sri A.K. Penthoi	50	
18	D.D. College, Kanas	At/P.O. Kanas	Sri B.K. Swain	50	
				1400	400
Source – Sri P.K. Pattnaik, Youth Officer/H.O. Bhubaneswar, Tel: 0674-2360439				1800	

ANNEXURE – 7 DETAILS OF LIVESTOCK SHELTERS AND MOUNDS:

Block	Livestock Shelters G.P.s	Mounds at the G.P.s
Astaranga	Nuagarh	Talada, Nuagarh, Manduki, Ainsinia, Dakshinapantala, Kaliakana
Brahmagiri	Khajuria	Podakera, Karimpur, Haridas, Mataipur
Delanga	Kalyanpur	Nai Bhansara, Ratanpur
Gop	Rahangagorada	Davar, Olandi, Goladari, Baharana
Kakatpur	-	Pathatpaka
Kanas	Badal	Bhagabatipitha, Alibad, Kalapadar, Gopinathpur
Krushnaprasad	-	Satapada
Nimapara	-	Badaninigaon, Bhagabatipur
Pipili	Poparanga	Poparanga
Puri	-	Balabhadrapur, Ura
Satyabadi	-	Dokhandpur

Annexure – 8 List of Financial Institutions

Sl No.	Name of the block	Name of the Bank	Address	Telephone Number
1.	Astaranga	Allahabad Bank	Astaranga	
2.		Puri Gramya Bank (PGB)	Astaranga	
3.		PGB	Khandasahi	
4.		PGB	Udayapur	
5.	Brahmagiri	Indian Overseas Bank (IOB)	Brahmagiri	
6.		IOB	Gorual	
7.		United Bank of India (UBI)	Khajuria	
8.		PGB	Brahmagiri	
9.		PGB	Kapileswarpur	
10.		PGB	Siruli Mahabir	
11.		PGB	Gadarodanga	
12.	Delanga	UCO Bank	Delanga	
13.		Andhra Bank	Delanga Station Bazar	
14.		State Bank of India (SBI)	Pipili	
15.		SBI	Bharatipur	240674
16.		PGB	Ghorodia	
17.		PGB	Kanti	
18.		PGB	Kalyanpur	
19.		PGB	Pattanaikia	
20.		PGB	Indipur	
21.		PGB	Benapanjari	
22.	Gop	Punjab National Bank (PNB)	Gop	
23.		PNB	Nagapur	
24.		PNB	Chhaitana	
25.		Canara Bank	Konark	
26.		Canara Bank	Dhumal	
27.		PGB	Nayahat	
28.		PGB	Junei	
29.		PGB	Erabanga	
30.		PGB	Bamanal	
31.		PGB	Rusipada	
32.	Kakatpur	UCO Bank	Kakatpur	
33.		Bank of Baroda (BOB)	Balidokana	
34.		PGB	Kundhei	

35.		PGB	Kakatpur	
36.		PGB	Lataharana	
37.		PGB	Bangurigaon	
38.	Kanas	BOB	Nirakarpur	
39.		IOB	Kanas	
40.		PNB	Mandarabasta	
41.		PGB	Kanas	
42.		PGB	Olhan	
43.		PGB	Godisagada	
44.		PGB	Nirakarpur	
45.		PGB	Kalyanpur	
46.	Krushnaprasad	SBI	Bajrakota	230028
47.		Andhra Bank	Krushnaprasad	
48.		PGB	Malud	
49.		PGB	Panaspada	
50.		PGB	Nuapada	
51.		PGB	Satapada	
52.	Nimapara	UCO Bank	Nimapara	
53.		SBI	Nimapara	252256
54.		Bank of India (BOI)	Nuasantha	
55.		PGB	Balanga	
56.		PGB	Bishnupur	
57.		PGB	Srimukha	
58.		PGB	Rench Khelar	
59.		PGB	Charichhak	
60.		PGB	Bamanala	
61.		SBI	Tulasipur	2237431
62.	Pipili	SBI	Pipili	240134
63.		SBI	Kausalyaganga	
64.		SBI	Dandamkundapur	254900
65.		SBI	Bharatpur	
66.		Andhra Bank	Satasankha	
67.		PGB	Pipili	
68.		PGB	Mangalpur	
69.		PGB	Balanga	
70.		PGB	Kanti	
71.	Puri	PNB	Gopinathpur	223321
72.		PNB	Biranarasinghpur	
73.		SBI	Puri (main branch)	224116
74.		PNB	Harekrushnapur	223487

75.		PGB	Kapileswarpur	
76.		PNB	Baliput	
77.		SBI	Puri (Badasankha)	223649
78.		PGB	Chandanpur	
79.		PGB	Chalisbatia	
80.		PGB	Siruli Mahabir	
81.	Satyabadi	SBI	Sakhigopal	272248
82.		Central bank of India	Alagum	272341
83.		PGB	Sakhigopal	272263
84.		PGB	Pattnaikia	248738
85.		PGB	Sarangajodi	247521
86.		UPNCCB	Sakhigopal	272336
87.		CARD Bank, Sakhigopal Branch	Puri	

Annexure – 9 List of Industries

Sl. No.	Name of the Industry/Unit	Complete Postal Address	Telephone Number	Manufacturing Item
1.	M/s Vijaya Impex	Chakratirtha Road, Puri		Prawn Fishing
2.	M/s Vijaya Marine Products	Atharanala, Puri		Prawn Fishing
3.	M/s S. Chanchala Combines	Atharanala, Puri		Prawn Fishing
4.	M/s Jagannath Export & Import	Atharanala, Puri		Prawn Fishing
5.	M/s Utkal Marine	Gokhara, Brahmagiri		Prawn Fishing
6.	M/s Utkal Udyog	Gokhara, Brahmagiri		Prawn Fishing
7.	M/s Hindustan Ice Factory	Gokhara, Brahmagiri		Ice Blocks
8.	M/s Neelachal Ice Factory	Chakratirtha Road, Puri		Ice Blocks
9.	M/s Utkal Ice Factory	Puri		Ice Blocks
10.	M/s Ice Producers	Puri		Ice Blocks

Annexure-10 List of VHF Stations/Telecommunication/IMD Systems

Sl. No.	Name of the Block	Location of VHF Station	Location of IMD/ CWDs Systems	VHF installed by OSDMA	Additional VHF Station required
1	Astaranga	Astaranga Outpost	Block Office Astringe	Block Office Astaranga	Nagar
				GP Office Talada	Badasirei
2	Brahamagiri	Brahmagiri P.S.		Block Office Brahmagiri	
				Gp office Kandagad	
3	Delanga	Delang P.S		Block Office Delang	Ghorodia
		Delang Hat Bazar			
4	Gop	Gop P.S	Addl.Tahsil Office,Konark	Block Office Gop	Olandi
		Konark P.s			
		Balighai O.p			
5	Kakatpur	Kakatpur police Station	Gram Panchayat Office, Kurujunga	Block Office Kakatpur	
6	Kanas	KanasPolice Station	Addi.Tahasil Office,Kanas	Block Office Kanas	
		Gadisagoda			
		Chupuringi OP			
7	Krushnaprasad	Krushnaprasad Police Station	Block Office, k.prasad (to be installed)	Block Office Krushnaprasd	
		Chilika Nuapada		GP Office Malud	
		Satapada OP			
8	Nimapara	Nimapara P.S		Block Office	
		Balanga P.S			
9	Pipili	Pipili P.S		Tahsil Office,Pipili	Kanti
10	Puri Sadar	Town police station	District emergency section, colle		Baliput, Sundar
		Sadar P.S			

		Chandanpur Police Station	ctorate		
11	Sayabadi	Satyabadi P.S		Block office	Ketakipatana

Annexure – 11 Satelite Phones

Name and Designation of the Official allotted with SAT Phone	Satellite Phone Number
Revenue Control Room	7628346133
Collector, Ganjam	762834551
Collector, Cuttack	762834539
Collector, Malkanagiri	762834575
Collector, JaJpur	762834563
Collector, Bhadrak	762834559
Collector, Puri	762834555
Collector, Jagatsinghpur	762834571
Collector, Puri	762834543
Collector, Kendrapada	762834567
Collector, Anugul	762834599
Collector, Mayubhanj	762834587

Annexure-12 Boats

Power Boats supplied by the SRC are stationed at following places under the control of the respective BDOs.

1.	PURI SADAR	4	FRPcc-24 , FRP-94, FRP-152 & FRP-153
2.	GOP	3	SB-9, FRP-29 & FRP-155
3.	KAKATPUR	2	SB-14 & SOB-15
4.	KANAS	4	SB-17,SB-19,FRP-3 & FRPcc-21
5.	ASTARANGA	2	FRP-50, FRP-54
6.	PIPLI	3	FRP-53, FRP-150 & FRP-151
7.	NIMAPARA	2	FRP-25, FRP-154
8.	BRAMHAGIRI	1	FRP-37
9.	DELANG	3	FRP-64, FRP-148 & FRP-149
10.	KRUSHNAPRASAD	3	ML-Prachi, FRP-146 & FRP-147
	TOTAL	27	